



NGV FOUNDATION
ANNUAL REPORT 2019–20

**NGV FOUNDATION
ANNUAL REPORT 2019–20**

First published in 2020 by The Council of Trustees
of the National Gallery of Victoria
180 St Kilda Road
Melbourne, Victoria, 3004, Australia
NGV.MELBOURNE

This publication is copyright and all rights are reserved. Apart from any use as permitted under the Copyright Act 1968, no part may be reproduced or communicated to the public by any process without prior written permission. Enquiries should be directed to the publisher.

© National Gallery of Victoria 2020

Associate Director, Fundraising: Misha Agzarian
Head of Bequests and Planned Giving: Anna Kopinski
Senior Communications Officer: Cara Becker
Senior Fundraising Officer: Kim Brockett
Senior Engagement Officer: Sari deMallory
Fundraising and Foundation Administrator: Emma Went
Grants and Projects Assistant: Olivia Jia
Fundraising Assistant: Sophie Cross
Fundraising Projects Assistant: Fiona Kiffin
Head of Publications, Photographic Services and Library: Megan Patty
Text Editor: Jasmin Chua
Publication Assistant: Sigourney Jacks
Designer: Jackie Robinson
Pre-press: Anne-Marie de Boni
CTP and printing: Impact Digital
Cover stock: Pacesetter Satin Board Digital FSC 350gsm
Text stock: Sovereign Silk White 150gsm

All reasonable efforts have been made to obtain permission to use copyright material reproduced in this publication. In cases where this has not been possible, owners are invited to notify the Publications Department at the National Gallery of Victoria.

All photographs National Gallery of Victoria, Melbourne, unless otherwise indicated.

Image credits: Agnieszka Chabros p. 21; Eugene Hyland p. 27; Kay & Burton p. 56; Marcus Leith pp. 22–3; John McKenzie p.114–5; Ryan Pierse/Getty Images for NGV p. 68; Tom Ross pp. 29, 95; Margund Sallowsky pp. 17, 26; Tobias Titz p. 5

(cover)
Installation view of Dhambit Mununggurr's
Can we all have a happy life? 2019–20.
Commissioned by the National Gallery of
Victoria, Melbourne. Purchased with funds
donated by Orloff Family Charitable Trust,
2020 © Dhambit Mununggurr, courtesy of
Buku-Larrnggay Mulka Centre, Yirrkala

CONTENTS

NGV Foundation Board	4
Mission statement	4
NGV Foundation gift recognition	5
Chairman's message	8
Director's message	11
Annual giving	16
Virtual events	20
NGV Annual Appeal 2020	22
Supported projects	26
NGV Foundation members	35
Felton Society members	48
NGV Women's Association	53
List of acquisitions	54
Gifts and donations	119
Financial summary	125

NGV FOUNDATION BOARD

EMERITUS BOARD MEMBER

Sir Andrew Grimwade CBE

PRESIDENT

Mr Hugh Morgan AC

CHAIRMAN

Mr Leigh Clifford AO

BOARD MEMBERS

Mr Norman Bloom

Mr Paul Bonnici

Mr Bill Bowness AO

Mrs Krystyna Campbell-Pretty AM

Ms Nicole Chow

Mr Philip Cornish

Mr Peter Edwards

Mrs Paula Fox AO

Mr Morry Fraid AM

Mr John Higgins AO

Ms Joanna Horgan

Mr Craig Kimberley OAM

Ms Sarah Morgan

Mr Michael Tong

Ms Janet Whiting AM

Michael Ullmer AO

Neil Young QC

DIRECTOR, NATIONAL GALLERY OF VICTORIA

Mr Tony Ellwood AM

DEPUTY DIRECTOR, NATIONAL GALLERY OF VICTORIA

Mr Andrew Clark

ASSISTANT DIRECTOR, EXHIBITIONS MANAGEMENT AND DESIGN, NATIONAL GALLERY OF VICTORIA

Mr Don Heron

ASSISTANT DIRECTOR, CURATORIAL AND AUDIENCE ENGAGEMENT

Ms Donna McColm

ASSOCIATE DIRECTOR, FUNDRAISING

Ms Misha Agzarian

MISSION STATEMENT

The NGV Foundation exists to attract and encourage donations, gifts, bequests and endowments, and to honour these acts of benefaction. It also encourages gifts of works of art which are eligible to attract a tax deduction for their market value under the Federal Government's Cultural Gifts Program.

The NGV Foundation Board is a Committee of the Council of Trustees of the National Gallery of Victoria. The Foundation Charter specifies the following:

- Up to twenty representatives of Foundation members appointed by the Council following consultation with the Chair of the Foundation
- The President of the Council or their nominee
- A person nominated by the President of the Council
- The Director of the National Gallery of Victoria, ex officio
- A person nominated by the Director of the National Gallery of Victoria, ex officio
- The Associate Director, Fundraising, ex officio

NGV FOUNDATION GIFT RECOGNITION

Donations to the NGV Foundation are recognised at different levels of membership based on cumulative gifts of cash, pledges, bequests, works of art or notified bequests (recognised at half of the estimated value).

MEMBER

Donation of \$20,000 – \$99,999

FELLOW

Donation of \$100,000 – \$199,999

GOVERNOR

Donation of \$200,000 – \$399,999

FOUNDER BENEFACTOR

Donation of \$400,000 – \$999,999

HONORARY LIFE BENEFACTOR

Donation of \$1,000,000 – \$4,999,999

PRESIDENT'S COUNSELLOR

Donation of \$5,000,000+

Further enquiries may be directed to:

NGV Foundation

T: (03) 8620 2415

E: ngv.foundation@ngv.vic.gov.au

(following spread)

Installation view of Cai Guo-Qiang's *Murmuration (Landscape)* 2019 at NGV International. Purchased with funds donated by Barry Janes and Paul Cross, Margaret Munro Hendy Bequest, Norman and Pauline Bloom, Ying Zhang in association with the Asian Australian Foundation, Betsy Polasek, Tim Fairfax AC and Gina Fairfax, Peter Greenham and Anne Greenham, Anthea S. V. Robinson Bequest, Professor AGL Shaw AO Bequest and donors to the 2019 NGV Foundation Annual Dinner and 2019 NGV Annual Appeal, 2020 (2020.225)
© Cai Guo-Qiang





CHAIRMAN'S MESSAGE

Amid the challenges of a global pandemic, the outstanding generosity of the National Gallery of Victoria's philanthropic community prevailed. Through your collective support, the NGV Foundation could continue to deliver important outcomes for the Gallery across a range of strategic initiatives, including programs for audiences locally and globally, remarkable exhibitions and enhancement of the NGV Collection with significant works of art and design to maintain the NGV's status as one of the most influential cultural icons of our region.

An unexpected outcome of 2019–20 was the importance of digital engagement in response to the COVID-19 pandemic. The NGV swiftly recognised the importance of ensuring people could remain connected from the comfort of their homes. The emphasis on digital engagement will continue to be a focus for the NGV and will expand its reach globally with the capacity to connect with people around the world.

With your involvement, the NGV was able to successfully acquire more than one thousand works of art for the NGV Collection including nine major pieces, which became the focus of the 2020 NGV Annual Appeal. I would like to acknowledge everyone who contributed to all campaigns and appeals during such a challenging time. These acquisitions are important additions to the NGV Collection and could not have been achieved without your support and for this I thank each and every donor.

We would also like to acknowledge leadership donations and gifted works of art of more than \$500,000 received from Krystyna Campbell-Pretty AM and Family, Collection of James O. Fairfax AC presented by Bridgestar Art Pty Ltd, Andrée Harkness Gift, June Sherwood Bequest and the Clifford family. I would also like to recognise John Rothfield and Mark Rothfield, John Higgins AO and Jodie Maunder, Truby and Florence Williams Charitable Trust, managed by Equity Trustees and Neville Bertalli and Diana Bertalli who all gave more than \$200,000 in donations and works in kind.

On behalf of the NGV Foundation Board, I extend my thanks to the NGV Executive Management, led by Director Tony Ellwood AM, for their dedicated leadership of the NGV particularly through the COVID-19 pandemic. I also recognise the role of my fellow Foundation Board Members who maintained their dedication and commitment to the Gallery at this critical time. The NGV continues to be a vital community asset and I thank the wider NGV team for all of their efforts to ensure the NGV remains Australia's leading public art museum.

LEIGH CLIFFORD AO
CHAIRMAN, NGV FOUNDATION BOARD

KAWS
 GONE 2019
 patinated and painted bronze
 700.0 x 710.5 x 294.0 cm
 National Gallery of Victoria, Melbourne
 Commissioned by the National Gallery of Victoria
 (2020.177)
 © KAWS







DIRECTOR'S MESSAGE

The National Gallery of Victoria would not be the institution it is today without the support of its donors. Every supporter contributes to the life of the NGV and the services that we provide to the community. To this end, I would like to take this opportunity to express my sincere gratitude to all of our generous supporters who over the challenging past months and across the 2019–20 financial year have enabled the Gallery to continue building its Collection and developing programs that have been delivered online and remotely for people around the world. The significant support and continued dedication throughout this time was unanticipated and reaffirms your passion and commitment. This also aligns to a trend we have seen around the world, where donors have maintained their support for the institutions and causes they love, which provide them with joy and hope in hard times.

As a result of the COVID-19 health crisis, our Annual Appeal took on a very different identity, being delivered almost completely online and the first to include a number of important works for acquisition. Despite the pandemic, the appeal was taken up with great enthusiasm by our supporters and it is testament to the special place the NGV occupies in the minds of Victorians that we have acquired all nine acquisitions. I take great pleasure in thanking those donors who have so far made contributions to works in the Annual Appeal, including Neville Bertalli and Diana Bertalli, Nicholas Allen and Helen Nicolay, Krystyna Campbell-Pretty AM and Family, Tim Fairfax AC and Gina Fairfax, Betsy Polasek, Christopher Thomas AM and Cheryl Thomas, Neil Young QC, Tania Brougham and Sam Brougham, Susan Jones and James McGrath, Dr Michael Schwarz and Dr David Clouston, Suzanne Kirkham, Tommy Hilfiger Australia, PVH Brands, Janet Whiting AM and Phil Lukies and Family, Gwenneth Nancy Head Foundation, Jahn Buhrman, Lisa Ring, E. & D. Rogowski Foundation, Hugh Morgan AC and Elizabeth Morgan, Linda Herd, Canny Quine Foundation, Rob Gould, Robyn Wilson and Ross Wilson, Jennifer Steinicke, Maria Smith and Mike Smith, Ronald Hood, Dr Margaret Bullen, Frank Tisher OAM and Dr Miriam Tisher, Beatrice Moignard, Frank Chai and Bee Lee Thia, Emeritus Professor Anne J. Hunt OAM and Susan Kimpton.

We also wish to thank the following donors who gave generally to the campaign, including Charles Goode AC and Cornelia Goode, Peter Greenham and Anne Greenham, Grollo Ruzzene Foundation, Carolyn Stubbs OAM, Andrew Booth and Christine Richardson, Janet Holt, Trevor Cohen and Heather Cohen, John Pizzey and Betty Pizzey,

Paul Cross and Samantha Cross, Dinah Krongold, Elizabeth H. Loftus, Anita Simon, Assoc. Prof. John Collins and Mandy Collins, Lord Francis Ebury, Marian Evans, Doug Hooley, Marjorie Josephs-Wilks, The Valda Klaric Foundation, Michael Kingston, The Hon. Justice Julie Dodds-Streton QC, Jon Friedrich and Ros Friedrich, Pippa Griffith and Mike Fittall, Dr Marguerite Hancock, and Susan Selwyn and Barry Novy. These donors proudly stand among 580 individuals in total who have collectively championed the Annual Appeal amid such an unprecedented time.

We are deeply grateful to all donors who have contributed to the life of the NGV and, in particular, we recognise with sincere gratitude our major donors who have enabled the NGV to enhance its Collection for the enjoyment and education of our visitors. In the 2019–20 financial year, we thank Krystyna Campbell-Pretty AM and Family, Neilson Foundation, Gordon Moffatt AM, John Adams and Cecily Adams, Barry Janes and Paul Cross, Norman Bloom and Pauline Bloom, Bowness Family Foundation, The Estate of George Kline, Michael Tong and Emily Tong, Jo Horgan and MECCA Brands, Linda Herd, Christopher Thomas AM and Cheryl Thomas, Peter Canet and Ivanka Canet, Barbara Hay, Carol Sisson, Annette Davis and Leon Davis AO, Craig Semple, Beatrice Moignard, Robert Boscarato and Karen Boscarato, John Fast and Jennifer Fast, Charles Goode AC and Cornelia Goode, Mem Kirby OAM and Robert Kirby AO, Jennifer Lempriere, Deborah Lennon and Anthony Lennon, Sue Harlow and Merv Keehn, The Hon. Michael Watt QC and Cecilie Hall, John Bates and Lorraine Bates, Angus Mackay, Loris Orthwein, John Wardle and Susan Wardle, Justin Davis, Sean Kelly and Simone LeAmon, Judith Gorr and Leon Gorr, Dr Brett Archer, Ingrid Carlsen and Per Carlsen, D'LAN Davidson and Rachal Jacobs, Jillian Bradshaw and Rachel Bradshaw, Assoc. Prof. John Collins and Mandy Collins, Barbara Hermon and John Hermon, Shareen Joel and Dean Joel, Geof Nash and Alison Nash, Sarah Orloff and Nick Orloff, Bridget Patrick and John Patrick, NGV Volunteer Guides, Ralph Ward-Ambler AM and Barbara Ward-Ambler, Sarah Watts and Ted Watts, Robyn Wilson and Ross Wilson, Jane Farago, Sarah Cronin, Olga Kononchuk, Judy Matear, Geoff Allen AM and Christine Hubay, Julie Ann Cox AM and Laurence Cox AO, Mark Darbyshire and Christopher Thewlis, Dominic Dirupo and Natalie Dirupo, Sophie Gannon and Frazer East, Highlands Foundation, Ronald Hood, Jacky Hupert and Sam Hupert, Prof. Susan Hurley and Dr Jamie La Nauze, Peggy O'Neal AO, Sharon Paton and Gregory Paton, Deborah Quinn, Naomi Ryan, Dr Murray Sandland, Helen Seales, Dr Andrew Stocky, Dr Sarah Tiffin and Andrew Clark, Myriam Boisbouvier-Wylie and John Wylie AM, Jim Cousins AO and Libby Cousins, Rosalind Budge and Keith Budge, Dr Miriam Faine and Greg Shalit, Geoff Grenda and Christine Grenda, Emily Hardy, James Kimpton AM and Diana Kimpton, S. Baillieu Myer AC and Sarah Myer, Isobel Williams and Bryce Raworth, Winsome Richards, Kay Rodda, Husk, Nicci Baker and David Baker, Sally Dan-Cuthbert, Dr Jacqueline Healy, Geoff Newton, Paul Barnett, Adrienne Basser, Rosemary Brennan, Charles Bright and Primrose Bright, Jennifer Brown and Howard Brown, Paul Coughlin and Dr Sheryl Coughlin, Gandel Philanthropy, Relton Leaver, Beatrice Moignard, Christine Peirson, Prof. David Penington AC and Dr Sonay Hussein, as well as donors who choose to remain anonymous.

(opposite)

Tom Roberts

She-oak and sunlight 1889

oil on wood panel

30.4 × 30.1 cm

National Gallery of Victoria, Melbourne

Jean Margaret Williams Bequest,

K. M. Christensen and A. E. Bond Bequest,

Eleanor M. Borrow Bequest, The Thomas

Rubie Purcell and Olive Esma Purcell Trust

and Warren Clark Bequest, 2019

(2019.1159)

(overleaf)

Pablo Picasso (designer)

Madoura Pottery, Vallauris (manufacturer)

Face, round dish 1960

earthenware, ed. 90/100

4.1 × 42.4 cm diameter

National Gallery of Victoria, Melbourne

Purchased with funds donated by John

and Cecily Adams, 2020

(2020.221)

© Succession Picasso/Copyright Agency,

Australia, 2020

Donors, collectors and artists from around the world enriched numerous Collection areas through works of art that were gifted to the NGV during 2019–20. This included major works donated directly by Krystyna Campbell-Pretty AM and Family, Collection of James O. Fairfax AC presented by Bridgestar Pty Ltd, Andrée Fay Harkness Testamentary Trust, John Rothfield and Mark Rothfield, Neville Bertalli and Diana Bertalli, Estate of Mr Robert Rooney, The Hon. David Angel QC, Dr James B. M. Schick and Robert M. Schick, John McPhee, Lorna Spry, Christine Peirson, Patrick Pound, Nicholas Coppel, Ian Carroll and Barbara Carroll, Timothy Lee, Todd Barlin, Janenne Eaton, Dr Milton Harris and Penny Harris, Steven West, Ted Hallman, American Express Australia Ltd, Jacqui Thomas, Howard Schulze, James Mollison AO and Vincent Langford, Estate of Margaret Stones AM MBE, Jacqueline Foti-Lowe and Andrew Lowe, William Huffam and Anne Huffam, Olga Kononchuk, Petrina Hicks, Oxford University Press, Timothy Klingender, Anton Gerner, Anna McLeod, Jane Oldfield, Lewis Knauss, Prof. Margaret Plant, Linda Curtis and Rob Furst, Lyn Williams AM, Peter Canet and Ivanka Canet, Simon Rosenthal and Julia Dennis, Sally Garrett, Vivienne Rosta and David Rosta, Garrey Foulkes, Takamasa Takahashi and David Tune, Henry R. Lew, Beverley Atkinson, Rachel Faggetter, Leigh Copeland and Alexandra Copeland, The Estate of Joyce Stone, Cameron Bruhn, Anne Zahalka and donors who generously gifted works anonymously.

Throughout 2019–20, the Gallery continued to prepare for the highly anticipated free exhibition NGV Triennial 2020. Only possible through the collective support of the philanthropic community, we are grateful that eighty donors, their families and foundations have joined the Triennial 2020 supporters group, resulting in close to \$10 million towards this exhibition. This extraordinary support has enabled the NGV to work with artists and designers from more than thirty countries, ensuring the NGV continues to lead the way in presenting and collecting the best in contemporary art, design and architecture. We thank the following donors who have given generously, helping the NGV to present Triennial 2020: NGV Triennial Champions Leigh Clifford AO and Sue Clifford, John Higgins AO and Jodie Maunder, Paula Fox AO and Lindsay Fox AC, Neville Bertalli and Diana Bertalli; Lead Supporters Michael Tong and Emily Tong, Joe White Bequest, Orloff Family Charitable Trust; Major Supporters Craig Kimberley OAM and Connie Kimberley, Vivien Knowles and Graham Knowles, Katrina Knowles and Adam Karras, Trawalla Foundation, Andrew Rogers and Judy Rogers, Karen McLeod Adair and Anthony Adair, Lisa Fox, Wendy Bonnici and Paul Bonnici and Family, Andrew Buxton and Geraldine Buxton, Bagôt Gjergja Foundation, Esther Frenkiel OAM and David Frenkiel, Vicki Vidor OAM and Peter Avery; Supporters Neil Young QC, David Parncutt and Robin Campbell Family Foundation, Sarah Morgan, Andrew Cook, Paul Banks and Nicholas Perkins, Cameron Oxley and Bronwyn Ross, Brendan O'Brien and Grace O'Brien, Nicholas Allen and Helen Nicolay; and Circle donors Nadia Breuer Sopher & Ed Sopher, Douglas Baxter and Brian Hastings and Alex and Brady Scanlon.

This year has highlighted the importance of staying in touch with each other, as well as the NGV's ability to connect with all audiences of diverse backgrounds. As the NGV began to offer exhibitions, programs and workshops online, this has enabled us to connect with virtual visitors

nationally and internationally. To this end, we are grateful to all donors who have helped the NGV to achieve these outcomes, particularly The Truby and Florence Williams Charitable Trust managed by Equity Trustees, The Hugh D. T. Williamson Foundation, Metal Manufactures Limited, Philip Cornish and Caroline Cornish, Loris Orthwein, Drummond Foundation, Cicely and Colin Rigg Bequest managed by Equity Trustees, Vizard Foundation, Australia-Japan Foundation, Beatrice Moignard, Susan Morgan, City of Melbourne, Embassy of France, Betsy Polasek, The JTM Foundation, Copyright Agency Limited, Peter and Celia Sitch Family Charitable Foundation, The Hon. Michael Watt QC and Cecilie Hall, Will Mason and Mark Kestin, Ross Sparks, ADFAS Yarra and Kay Rodda.

The NGV is honoured to thank donors who have chosen to extend their legacies through the Gallery by bequeathing gifts. These gifts are crucial to the life of the NGV, its Collection strategy as well as the delivery of public programs and growth of the endowment. We honour the June Sherwood Bequest, Margaret Ditchburn Bequest, Margaret Munro Hendy Bequest, Norma Atwell Bequest, Ursula Jacobs Bequest, The Warren Clark Bequest, The Thomas William Lasham Fund, Alan George Black Bequest, Marie Theresa McVeigh Trust, E. & D. Rogowski Foundation, Kevin McDonald & Eunice McDonald Bequest, and The Thomas Rubie Purcell and Olive Esma Purcell Trust Fund.

I would also like to extend my gratitude to the groups who dedicate their time and knowledge, which assists the NGV to be the institution it is today. In particular, I acknowledge the NGVWA which under the leadership of President Maria Smith and the NGVWA Executive, have continued to fundraise for the Gallery. I thank all NGVWA members for your dedication and friendship.

I thank Leigh Clifford AO, our Chairman of the NGV Foundation Board, along with his fellow Board members for their strategic involvement across many areas of the NGV and whose guidance and advocacy ensures the success of the NGV.

I also thank President of the Council of Trustees Janet Whiting AM and all Trustees for their direction and leadership of the NGV, which helps us to solidify the NGV's position as Australia's most visited art museum, and which enables us to reach new heights of ambition.

I acknowledge the NGV Fundraising team, headed by Associate Director of Fundraising, Misha Agzarian, and Head of Bequests and Planned Giving, Anna Kopinski, who steward the support and growth of the NGV Collection, exceptional exhibition program and vital audience engagement initiatives.

Lastly, I am deeply grateful to the wider community who have contributed to the many facets of the NGV. I hope you enjoy reading this report, which outlines the exciting achievements in 2019–20. Thank you again for your support.

TONY ELLWOOD AM
DIRECTOR, NATIONAL GALLERY OF VICTORIA







ANNUAL GIVING

The NGV's success is built on the dedicated support of our philanthropic community. It is through the Annual Giving program and the generosity of this essential group of supporters that we can continue to grow the Collection, present ambitious projects and offer an expansive range of programs. This year, the NGV is especially thankful to the Annual Giving members who maintained their annual pledges. During a difficult year, your pledges were deeply valued and appreciated by the NGV.

The Annual Giving program invites donors to direct their support towards specific areas of the Gallery that resonate most strongly with their interests. Throughout the year donors enjoyed a series of events designed especially for supporters that shine a light on the NGV and provide an in-depth look behind the scenes.

With the choice to support fourteen areas of the NGV including our renowned Conservation department and exhibitions program, in the last twelve months the Annual Giving program has supported a variety of significant acquisitions. This includes Jane Price's *Bush scene*, c. 1900, which builds on the Gallery's representation of female Impressionist artists and was made possible through the contributions of our Supporters of Australian Art. Thanks to the collective assistance of our Supporters of Decorative Arts, the Gallery was able to acquire *Kubus*, c.1938–39 by Wilhelm Wagenfeld, further enriching our holdings of international decorative arts. We are also grateful to our Supporters of Fashion and Textiles whose unanimous support enabled us to acquire a group of seven hats, c. 1950–90, by William Beale through his label Mr Individual, solidifying our representation of iconic Melbourne designers.

The Gallery also gratefully acknowledges our Supporters of Conservation, whose essential involvement continually helps facilitate a number of professional development opportunities for our conservators ensuring they remain leaders in their field and provide the necessary care that is key to the Collection's longevity.

Over the last twelve months we were delighted to share with our supporters a variety of exclusive digital and in-person initiatives. This included a private exhibition viewing of *Japanese Modernism*, led by curators from the Asian Art department, as well as a virtual tour of the Conservation department and an illustrated audio tour of *Liquid Light: 500 Years of Venetian Glass*, an exhibition that presented works from the NGV Collection.

We were also pleased to host the 2019 Annual Giving Dinner, which honours donors who give more than \$5000 annually. This dinner was timed to celebrate *Terracotta Warriors: Guardians of Immortality* in conjunction with *Cai Guo-Qiang: The Transient Landscape*, as well as Brian Donnelly's solo exhibition *KAWS: Companionship in the Age of Loneliness*.

(previous spread)

Installation view of Dhambit Mununggurr's *Can we all have a happy life?* 2019–20. National Gallery of Victoria, Melbourne. Purchased with funds supported by Orloff Family Charitable Trust, 2020 © Dhambit Mununggurr, courtesy of Buku-Larrnggay Mulka Centre, Yirrkala

(opposite, above)
View of guests attending gun powder ignition of *Cai Guo-Qiang's Pulse (Mountain)* 2019

(opposite, below)
Annual Giving Dinner, September 2019

(following spread)

KOREAN
Wedding pillows early twentieth century silk, cotton, reeds.
National Gallery of Victoria, Melbourne
Purchased with funds donated by Vivien Knowles, 2019
(2019.601–10)







VIRTUAL EVENTS

The rapidly changing environment due to the COVID-19 pandemic presented some unique opportunities to deliver experiences virtually to the NGV Foundation. A new, monthly online event series was launched in May 2020 exclusively for the NGV Foundation, offering great flexibility and a new way to connect with a broad range of supporters from the comfort of their homes.

Hosted online via the NGV website, *Spotlight on the NGV Collection* presented unique aspects of the Collection, with each session focused on an area of the Gallery's diverse holdings, such as Prints and Drawings, and Contemporary Design and Architecture, to stimulate curiosity and increase awareness.

Each monthly session virtually engaged participants worldwide, providing supporters with entertaining and interactive experiences that enabled participants to ask questions and interact with presenters, such as curators and conservators in real time. This accessible format has been highly successful and we are delighted that local and global participants are able to take part.

Reimagining in-person events into virtual events has been a great innovation and learning for the NGV, yielding significant benefits. Through this exercise we plan to continue delivering online events with vital support from the Spotlight Foundation, for NGV donors into the future, providing another level of engagement beyond in-person visits to enhance the overall NGV experience. Each online session is a valuable tool for the lifelong learners of the NGV Foundation and has represented a unique opportunity to deepen our relationships with our supporters. We have been delighted to continue our exclusive online event series on a monthly basis while the Gallery is in lockdown, as well as present it as a permanent part of the ongoing NGV offering.



2020 NGV ANNUAL APPEAL

The 2020 NGV Annual Appeal was unique in that it was delivered entirely virtually. We are proud that the Appeal was taken up with such enthusiasm from the public, which has enabled us to acquire the nine works that were presented. It is also notable in that it was the first time the NGV has put forward an Appeal with multiple acquisition opportunities. This has allowed the NGV to enhance and improve the Collection in a number of areas.

The NGV is delighted to acquire works by Tomoaki Suzuki, Kobayakawa Kiyoshi, Tomo Koizumi, William Blake, Faye Toogood, Des Lawrence, Michael Riley, Joi T. Arcand and Vicki West, all of which represent a great range of mediums and periods of art history. All of these artists and their works were chosen carefully and thoughtfully with respect to the way in which each individual piece would complement the existing NGV Collection.

We are sincerely grateful that, in challenging times, our supporters embraced the 2020 Annual Appeal, and we recognise that this is a direct reflection of the community's eagerness to enhance the Collection as well as their true connection with the NGV. Thank you for allowing us to continue serving our audience by presenting and preserving great works of art. We look forward to showcasing a number of these spectacular works during the NGV Triennial 2020.

(clockwise from top left)

Tomoaki Suzuki, *Joy* 2010, *Kadeem and Kyrone* 2014, *Carson* 2009, *Dasha* 2015, *Biote* 2019.

Proposed acquisition with funds donated by Neville and Diana Bertalli, Tim Fairfax AC and Gina Fairfax, Christopher Thomas AM and Cheryl Thomas, Janet Whiting AM and Phil Lukies and Family, Gwenneth Nancy Head Foundation, Lisa Ring and donors to the 2020 NGV Annual Appeal, 2020
© Courtesy of the Artist and Corvi-Mora, London

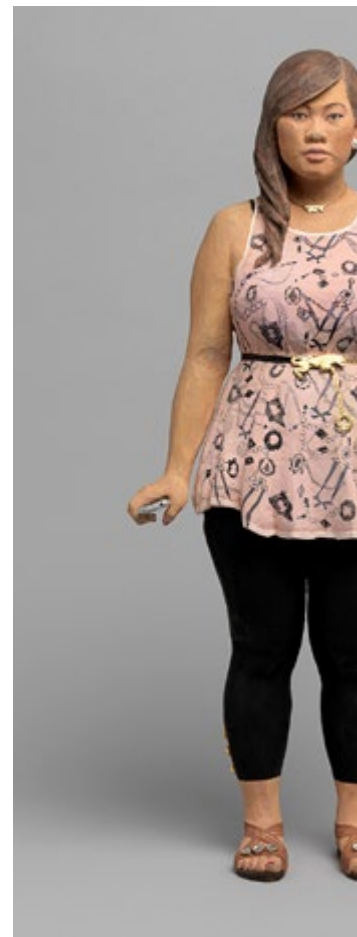



Lee Ufan

Dialogue 2017

oil on canvas

227.5 × 182.2 cm

National Gallery of Victoria, Melbourne

Purchased with funds donated by Andrew and

Judy Rogers and Professor AGL Shaw AO Bequest, 2020

(2020.9)

© Lee Ufan, courtesy Pace Gallery, New York



SUPPORTED PROJECTS



DIGITISATION

This ambitious project, which seeks to digitise the NGV Collection in its entirety has continued this year through the generous support of the Joe White Bequest, Metal Manufactures Ltd and the Professor AGL Shaw AO Bequest. With more than 73% of the Gallery's holdings now online with an image, the NGV Collection has become increasingly accessible to national and international audiences. This resource has also been extended through the NGV's Open Access Project. Launching in April 2019, this new platform has facilitated almost 7000 high-resolution image file downloads of works in the public domain.

The 2019–20 focuses of the Digitisation Project have been on digitising the International Painting, Sculpture and Decorative Arts collections of which 87% is now complete. The Digitisation Project also worked to photograph more than 150 works of art for the upcoming *T/WI* exhibition and publication, and recent funding towards the Krystyna Campbell-Pretty AM and Family Suffrage Research Collection also allowed the cataloguing, photography and publishing of a new virtual hub dedicated to the visual culture of the women's suffrage movement in the United Kingdom. This substantial improvement to our online resources has provided an improved entry point for people to explore our collections, regardless of their location.

The NGV gratefully acknowledges the wonderful support of the Joe White Bequest, Metal Manufactures Ltd and the Professor AGL Shaw AO Bequest without which this project would not be possible. The next phase of the Digitisation Project looks to enhance the capabilities and searchability of the NGV Collection with staff beginning subject tagging in June 2020.



MELBOURNE ART BOOK FAIR

The Melbourne Art Book Fair is one of the most highly anticipated publishing events in Australia and the Asia Pacific region and was presented again in 2020 for the sixth time. An integral offering within the program is the highly anticipated Cornish Family Prize for Art and Design Publishing, generously supported by Philip and Caroline Cornish and family. In 2020, the NGV received more than 150 applications from around the world and awarded Australian publishers Karen Ann Donnachie and Andy Simionato for their publication *Perception*. *Perception* has gone on to win a very prestigious international award for excellence within the graphic arts this June, selected from more than 2000 submissions from fifty different countries.

Every year the Melbourne Art Book Fair brings together thousands of visitors. This year was no exception with 19,052 visitors and sixty-seven stallholders enjoying the event from Friday 13 March – Sunday 15 March. Since its launch in 2015, the Melbourne Art Book Fair has established itself as the premier publishing event in the Southern Hemisphere, welcoming more than 100,000 visitors in the last five years. This is an outstanding achievement and demonstrates the popularity of this event.

The NGV again welcomed participants from all over the world and presented examples of strong and innovative publishing. The NGV is delighted to have hosted the Melbourne Art Book Fair and the Cornish Family Prize for Art and Design Publishing for our cultural and creative community. The NGV gratefully acknowledges the wonderful support of Philip and Caroline Cornish and their family.



NGV KIDS AND NGV TEENS

The NGV is proud to offer a comprehensive and fully developed program for Kids and Teens, which allows us to ignite a love of arts and culture in young people. This program, cultivated with the support of the Truby and Florence Williams Charitable Trust, managed by Equity Trustees has been a great success, allowing the NGV to offer a well-rounded and comprehensive program for all attendees to the Gallery. Over the last financial year, 96,780 students, plus 206,049 children and their families were attracted to the NGV. Programs included *KAWS: PLAYTIME*, the 2020 NGV Kids Summer Festival, Teens Art Party, and in response to the COVID-19 pandemic, the NGV swiftly pivoted to offer its programs, workshops and activities online. This was an important consideration with many children remaining in their homes for extended periods of time. Online programs included Industry Connections, supported by Beatrice Moignard, which gave teenagers direct access to industry professionals and artists, including Rone and Olana Janfa and encouraged participants to discover diverse careers and opportunities within the creative industries; and NGV Kids at Home, which introduced families to online art-making workshops with artists and designers. The Ullmer Family Foundation and The JTM Foundation have been generous in supporting the NGV Teens program, which is a dynamic and thoughtful offering to engage teens with art and culture.

The introduction of online events during the year has been a positive outcome from this challenging time and will now be an ongoing feature of our future programs. In particular, the online Under 5s program reached a kindergarten audience, which is a relatively new demographic for the Gallery which opens up enormous possibilities for NGV Kids.

This innovative program has been generously supported by the Spotlight Foundation, which has allowed the NGV to become more accessible to audiences. Similarly, the popularity of online activities and games with downloads from around Australia and internationally has demonstrated the ways in which we can support our community regardless of physical proximity. Recognising the significant role that art can play in young people's lives, the key objective for the next twelve months is to continue to deliver exceptional and creative programming that connects a wide range of young people with art, artists and ideas to enrich their education, social lives and wellbeing alongside thoughtfully designed exhibitions, programs and resources for children that engage and delight. In addition, The Drummond Foundation generously supported Community Week, which enabled the NGV to engage with some of the community's most vulnerable members through exclusive sessions.

The NGV is extremely proud of its achievements this year with the ongoing support of the Truby and Florence Williams Charitable Trust and looks forward to further successes both virtually and onsite at the NGV's two venues.

The NGV is deeply thankful to the various supporters of the NGV Kids and Teens program and is proud to boast some of the world's highest quality arts programming for children and teens. It is through programs such as these that we are able to connect with young visitors to inspire a love of art and culture from a young age.

SUPPORTED PROJECTS



NGV AMERICAN FRIENDS PROGRAM

In November 2019, the NGV delivered its fourth annual NGV American Friends program in New York with American Friends Ambassador Lisa Fox. The program aims to increase awareness of the NGV's activities and further establish relationships with the NGV's growing network of donors, artists, designers, business leaders, NGV advocates, contributors and gallerists based in the United States.

The NGV is sincerely grateful for the support of donors to the American Friends program including Lisa Fox, who has supported a commission by Wadi Wadi, Yorta Yorta and Ngarrindjeri artist Glenda Nicholls. We also thank Stephanie and Ron Kramer who have become Business Council members, Nadia Breuer Sopher and Ed Sopher, and Douglas Baxter and Brian Hastings, who have enabled the acquisition of *Seeking the source of perfection*, 2017, by important American photographer Ayana V. Jackson. Both of these works will be displayed in the upcoming NGV Triennial 2020. In addition we thank Chris and Dawn Fleischner for their commitment towards an exciting project by emerging female designer Alice Potts also to be premiered in the Triennial 2020. The program also enabled the NGV to forge new connections with potential donors who share an interest in growing the NGV's representation of American artists and key art movements from the region.

We also acknowledge the support of Helen Drutt-English towards the development of our American contemporary jewellery collection, as well as significant promised gifts from Gregory Evans and Pete and Eloise Symrl which we look forward to celebrating in the coming year.

(from left to right) Lisa Fox, Thomas H. Lee and Debra Black at the NGV American Friends Reception, November 2019



KRISTYNA CAMPBELL-PRETTY AM AND FAMILY SCHOOL SUPPORT PROGRAM

Established in 2013 through the generous support of Krystyna Campbell-Pretty AM and Family, the School Support program allows children who may face barriers in visiting the NGV and accessing its Collection, educational programs and workshops. Through travel support, subsidised tickets and tours with the NGV Learn team, the program is able to engage and educate a demographic that may not otherwise have been able to interact with the Gallery. This year through the School Support program the NGV welcomed 1588 students, with 377 of these attendees visiting virtually. We are deeply grateful to Krystyna Campbell-Pretty AM and Family for their leadership support towards this important program.

To date more than 16,000 students and teachers from schools across Victoria have participated in this vital program.

School students attending an NGV workshop



EXHIBITION SUPPORT

The Gallery is deeply grateful to Jane and Stephen Hains for their leadership support towards the accompanying exhibition publication for the Gallery's summer exhibition *Jean-Michel Basquiat | Keith Haring: Crossing Lines*.

We celebrate the generosity of Paula Fox AO and Fox Family Foundation, as well as Neilson Foundation for their support of *KAWS: Playtime*. The NGV also acknowledges The Truby and Florence Williams Charitable Trust managed by Equity Trustees, The Packer Family and Crown Resorts Foundations, and Official Supplier Canson Australia for enabling us to create opportunities that engage children even further with art and design.

Thanks to the support of Australia-Japan Foundation, the NGV was delighted to present *Japanese Modernism*, showcasing a pivotal yet little known period of Japanese history. We were also pleased to showcase gifts from collector Takamasa Takashashi in the exhibition *Collecting Comme*. The NGV is also grateful to Jo Horgan and MECCA Brands for realising the exhibition *Circles of Life* by Tammy Kanat at The Ian Potter Centre: NGV Australia.

Finally, the NGV warmly acknowledges the outstanding support from The Hugh D. T. Williamson Foundation of the NGV's Department of Contemporary Design and Architecture, which delivered two exhibitions: *Black Bamboo: Contemporary Furniture Design from Mer, Torres Strait and Lucy McRae: Body Architect*, as well as the 2019 NGV Architecture Commission *In Absence* by Yhonnie Scarce and Edition Office.



CONTEMPORARY DESIGN AND ARCHITECTURE

Through the generous support of The Hugh D. T. Williamson Foundation, the NGV's Department of Contemporary Design and Architecture continues to make a significant impact on the life of the Gallery.

The department collects and presents thought-provoking contemporary design and architecture, through a dedicated and ambitious collection strategy. The Collection is highlighted through a thoughtfully developed program of events, exhibitions and programs.

In the last twelve months, key initiatives included the delivery of Melbourne Design Week, Melbourne Art Book Fair, as well as the annual NGV Architecture Commission *In Absence* by contemporary artist Yhonnie Scarce and Melbourne architecture studio Edition Office. These exciting initiatives were designed to invite artists and designers to showcase innovative works and share their practice with the community.

These programs are important platforms that underpin the NGV's ambitions, which create possibilities for individuals from all over the world to connect and engage in important discourse and knowledge sharing. Each program aims to challenge the way participants perceive art and design, broadening minds culturally and educationally.

(above left)
Install view of *Keith Haring | Jean-Michel Basquiat: Crossing Lines*, NGV International
Keith Haring artwork
© Keith Haring Foundation. Jean-Michel Basquiat artwork
© Estate of Jean-Michel Basquiat. Licenced by Artestar, New York

(above right)
Yhonnie Scarce and Edition Office, *In Absence 2019* (detail)



Yanni Florence

Untitled 2016-18

from the *Tram Windows* series 2016-18

gelatin silver photographs

57.0 x 38.0 cm

National Gallery of Victoria, Melbourne

Purchased, Victorian Foundation for Living Australian Artists, 2020

© Yanni Florence



Yanni Florence
Untitled 2016–18
from the *Tram Windows* series 2016–18
gelatin silver photographs
57.0 x 38.0 cm
National Gallery of Victoria, Melbourne
Purchased, Victorian Foundation for Living Australian Artists, 2020
© Yanni Florence

NGV TRIENNIAL 2020

Over the last twelve months, the NGV has made important strides towards the presentation of the second NGV Triennial commencing in December 2020. This exhibition will bring together eighty-six commissions and projects by artists, designers and architects from more than thirty countries, presenting thought-provoking works that address contemporary issues and concerns.

Triennial 2020 will take over all levels of NGV International, creating an expansive and global exhibition that is one of the most highly anticipated exhibitions of 2020. This achievement has been made possible thanks to the incredible display of support from our philanthropic and corporate community. Together they have ensured that the second NGV Triennial maintains the strong legacy of acquisitions and commissions that the inaugural Triennial paved the way for.

In particular, the NGV gratefully acknowledges the support of the NGV Triennial Champions, a group whose remarkable involvement has directly realised a number of significant projects by Jeff Koons, Alicja Kwade and Daniel Arsham, among others. We thank our NGV Triennial Champions Loti & Victor Smorgon Fund, Leigh Clifford AO & Sue Clifford, Barry Janes and Paul Cross, Felton Bequest, John Higgins AO and Jodie Maunder, NGVWA, Paula Fox AO and Fox Family Foundation, and Neville and Diana Bertalli. We also thank our supporters below for their confirmed and pledged support to date.

NGV TRIENNIAL CHAMPIONS

Loti & Victor Smorgon Fund
Leigh Clifford AO & Sue Clifford
Barry Janes & Paul Cross
Felton Bequest
John Higgins AO & Jodie Maunder
NGVWA
Paula Fox AO & Fox Family Foundation
Neville & Diana Bertalli

NGV TRIENNIAL LEAD SUPPORTERS

Neilson Foundation
Joe White Bequest
Michael & Emily Tong
Gordon Moffatt AM
Orloff Family Charitable Trust
2020 NGV Annual Appeal Donors

NGV TRIENNIAL MAJOR SUPPORTERS

Bowness Family Foundation
Connie Kimberley & Craig Kimberley OAM
The Hugh D. T. Williamson Foundation
Andrew & Judy Rogers
Packer Family and Crown Resorts
Foundations
Wendy & Paul Bonnici & Family
Krystyna Campbell-Pretty AM & Family
Vicki Vidor OAM & Peter Avery
Esther Frenkiel OAM & David Frenkiel
Bagót Gjergja Foundation
The Andrew and Geraldine Buxton
Foundation, The Michael and Janet Buxton
Foundation and MAB Corporation Pty Ltd
Karen McLeod Adair & Anthony Adair
Anne Ross
Lisa Fox
Vivien & Graham Knowles and Katrina
Knowles & Adam Karras
Christopher Thomas AM & Cheryl Thomas
Trawalla Foundation

NGV TRIENNIAL SUPPORTERS

Nicholas Allen & Helen Nicolay
Korea Foundation
Janet Whiting AM & Phil Lukies & Family
Tim Fairfax AC & Gina Fairfax
Cameron Oxley & Bronwyn Ross
David Parncutt and Robin Campbell Family
Foundation
Betsy Polasek
Brendan & Grace O'Brien
Neil Young QC
Andrew Cook
Sarah Morgan
Dr Brett Archer
Tania & Sam Brougham
Chris & Dawn Fleischer
Susan Jones & James McGrath
Suzanne Kirkham
Nicholas Perkins & Paul Banks
Tommy Hilfiger Australia, PVH Brands
Dr Michael Schwarz & Dr David Clouston
Beatrice Moignard
Gwenneth Nancy Head Foundation
Barbara Hay
Sean Kelly
John & Cecily Adams
Jahn Buhman
Dr Peter Chu & Robert Morrow
Charles Goode AC & Cornelia Goode
Peter & Anne Greenham
Grollo Ruzzene Foundation
Jennifer Lempriere

Sarah & Nick Orloff
Lisa Ring
Carolyn Stubbs OAM
Sarah & Ted Watts

NGV TRIENNIAL CIRCLE

2020 NGV Foundation Annual Dinner Donors
Nadia Breuer Sopher & Ed Sopher
Rob Gould
Len & Elana Warson
Robyn & Ross Wilson
SIRAP Art Collective
Douglas Baxter & Brian Hastings
Alex & Brady Scanlon
Emily Hardy
NGV American Friends

NGV TRIENNIAL BEQUEST SUPPORT

Professor AGL Shaw AO Bequest
Ruth Margaret Frances Houghton Bequest
E. & D. Rogowski Foundation

Jeff Koons

Venus 2016–20
mirror-polished stainless steel with transparent colour coating
(254.0 x 144.5 x 158.4 cm)
Proposed acquisition with funds donated by Loti and Victor
Smorgon Fund, Leigh Clifford AO and Sue Clifford,
John Higgins AO and Jodie Maunder, Paula Fox AO and
Fox Family Foundation, Professor AGL Shaw AO Bequest
and NGV Foundation, 2020
© the artist and Gagosian





NGV FOUNDATION MEMBERS

AS AT 30 JUNE 2020

The NGV acknowledges the NGV Foundation members who wish to remain anonymous.

PRESIDENT'S COUNSELLORS

Sandra Bardas OAM Family
 Mr Marc Besen AC & Mrs Eva Besen AO
 Mrs Krystyna Campbell-Pretty AM
 Eugenie Crawford Bequest
 Felton Bequest
 Mrs Ginny Green & Mr Leslie Green
 Ian Potter Foundation
 Mr Barry Janes & Mr Paul Cross
 Mrs Bindy Koadlow & Mr David Koadlow
 Loti & Victor Smorgon Fund
 Mr Allan Myers AC QC & Mrs Maria Myers AC
 Rio Tinto Limited
 Prof. AGL Shaw AO Bequest
 Mr Andrew Sisson AO
 Ms Vicki Vidor OAM & Mr Peter Avery
 Mrs Lyn Williams AM

HONORARY LIFE BENEFACTORS

The Hon. David Angel QC
 ANZ Banking Group
 Mr Todd Barlin
 Mrs Barbara Blackman AO
 Bowness Family Foundation
 Mrs Helen Brack
 Collection of James O. Fairfax AC, presented
 by Bridgestar Pty Ltd
 Ms Robin Campbell
 Sir Roderick Carnegie AC
 Maxwell G. Chapman Bequest
 Warren Clark Bequest
 Clemenger Foundation
 Mr Peter Clemenger AO & Mrs Joan
 Clemenger AO
 Mr Leigh Clifford AO & Mrs Sue Clifford
 Mr Jim Cousins AO & Mrs Libby Cousins
 Mr Alan Cowen & Mrs Mavourneen Cowen

KOREAN

Lotuses late 19th – early 20th century
 ink and colour on linen, wood, paper, silk
 84.0 x 275.0 cm (image and sheet)
 155.5 x 299.0 cm (overall)
 National Gallery of Victoria, Melbourne
 Purchased NGV Foundation with the
 assistance of Baillieu and Sarah Myer, 2019
 (2019.663)

Packer Family & Crown Resorts Foundations
 Mr Mark Darbyshire & Mr Chris Thewlis
 Suzanne Dawbarn Bequest
 Department of Premier & Cabinet
 Mr Jim Dine
 Mr John Downer AM & Mrs Rose Downer
 Mr Peter Edwards
 Donald Russell Elford & Dorothy Grace Elford
 Bequest
 Mr John Fawcett
 Mrs Paula Fox AO & Mr Lindsay Fox AC
 Mr Morry Fraid AM
 Ms Patricia Fullerton
 Mrs Pauline Gandel AC & Mr John Gandel AC
 Mr Rino Grollo & Mrs Diana Ruzzene Grollo
 Andrée Harkness Gift
 Mr Ian Hicks AM & Ms Susie Grant
 Mr John Higgins AO & Ms Jodie Maunder
 Mr David Hockney OM CH RA
 Mr Trevor Holborow & Mrs Marnie Holborow
 Estate of Ruth Margaret Houghton
 Hugh D. T. Williamson Foundation
 John T. Reid Charitable Trust
 Mr Elias Jreissati & Mrs Colleen Jreissati
 Dr Douglas Kagi
 Mr Craig Langford & Mr Gerard Shanahan
 Mr Tony Lee
 Mr Gordon Moffatt AM
 Maureen Morrissey Bequest
 Mr S. Baillieu Myer AC & Mrs Sarah Myer
 National Australia Bank Ltd
 Mrs June Newton
 NGV Women's Association
 Mr Cam Oxley & Ms Bronwyn Ross
 Mr Bruce Parncutt AO
 Mrs Patricia Peck
 Yvonne Pettengell Bequest
 Pratt Foundation
 Mr Andrew Rogers & Mrs Judy Rogers
 June Sherwood Bequest
 Spotlight Foundation
 Truby and Florence Williams Charitable Trust
 Prof. Barbara van Ernst AM
 Mr Ai Weiwei
 Joe White Bequest
 Mr Peter Wynne Morris & Mr Derek Parker
 Mr Jason Yeap OAM & Ms Min Lee Wong

FOUNDER BENEFACTORS

Mr Michael Abbott AO QC & Ms Sue Crafter
 Ms Valma Angliss AM
 Bank of Melbourne
 Mr Peter Barlow & Mrs Iris Barlow
 Mrs Dorothy Baylis & Mr John Baylis
 Mrs Lynette Beckett & Mr Warren Beckett
 Mrs Audrey Bergner
 Mr Neville Bertalli & Mrs Diana Bertalli
 Mr Michael Blanche
 Mr Charles Bright & Mrs Primrose Bright
 The Reverend Ian Brown
 Mr Peter Canet & Mrs Ivanka Canet
 Mr Tony Cardamone
 K. M. Christensen & A. E. Bond Bequest
 Mrs Marilyn Darling AC
 The Late Mr Keith Deutsher & The Late
 Mrs Norma Deutsher
 Margaret Ditchburn Bequest
 Bequest of Violet Dulieu
 Mr Tim Fairfax AC & Mrs Gina Fairfax
 Dr Fiona Fullerton
 Mr John Fullerton & Ms Veryan Fullerton
 Mrs Christine George
 Dame Jennifer Gibbs
 Mr Rob Gould
 Mr Ronald E. Hansen
 Mr Ken Harrison AM & Mrs Jill Harrison OAM
 Harrison Family Trust
 Mr Geoffrey Hassall OAM
 Emeritus Prof. Anne Hunt OAM
 Mrs Julieanne Jacks
 John McCaughey Memorial Prize Trust
 Kemp Trust
 Mr Craig Kimberley OAM & Mrs Connie
 Kimberley
 Mr Chris Kirby & Mr Ray Leggott
 Mr Andrew Klippel
 Mr Anthony Knight OAM & Mrs Beverly Knight
 Mrs Vivien Knowles & Mr Graham Knowles
 Dr Ben Korman & Mrs Helen Korman
 Mrs Dinah Krongold
 Thomas William Lasham Fund
 Mrs Elizabeth Laverty
 Mr Christopher Lian
 Dr Andrew Lu OAM & Dr Geoffrey Lancaster
 AM
 Kevin McDonald & Eunice McDonald Bequest
 Mrs Shirley McKenzie
 Bequest of Ian Edgeworth McLean

Metal Manufactures Limited
 Mr John Desmond Moore & Mrs Felicity St
 John Moore
 Mr Hugh M. Morgan AC & Mrs Elizabeth
 Morgan
 Mrs Susan Morgan
 Ms Julie-Ann Morrison
 Myer Foundation
 Neilson Foundation
 Mr William Nuttall & Ms Annette Reeves
 Orloff Family Charitable Trust
 Mrs Loris Orthwein
 Mrs Roslyn Packer AC
 Mrs Moya Palmer
 Mr Mike Parr
 Mr Gregory Paton & Mrs Sharon Paton
 Mr Peter Philpott & Mr Robert Ratcliffe
 Mr Kenneth Reed AM & Mr Leonard Groat
 Cicely and Colin Rigg Bequest
 Mrs Margaret Ross AM & Dr Ian Ross
 Peter & Susan Rowland Endowment
 Dr Milton Roxanas
 Ms Gabriella Roy & Mr Peter Roy
 Mr John Schaeffer AO
 Ms Jennifer Shaw
 Mr Michael Shmith
 The Rt Hon. Sixth Earl of Stradbroke &
 Countess of Stradbroke
 Szental Family
 Mr Michael Tong & Mrs Emily Tong
 Estate of Margaret Tuckson
 Victorian Health Promotion Foundation
 Vizard Foundation
 Mrs Heather Waller & Mr Ray Waller
 Mr John Warner
 Westpac Banking Corporation
 Mrs Monica Zahra & Mr Frank Zahra

GOVERNORS

Mr Daryl Abrahams
 Mr Guy Abrahams
 Mr John Adams & Mrs Cecily Adams
 Mr Ross Adler AC & Mrs Fiona Adler
 Ms Maureen Ahearne
 Amcor Limited
 Mr Brook Andrew
 Ms Rita Avdiev
 Mr Michael J. Ball AM & Mrs Daria Ball AM
 Ms Del Kathryn Barton
 Mr Keith Beard
 Mr Christopher Begg
 Dr Roger Benjamin
 Mr Robert Bleakley
 Mr Peter Booth & Ms Magda Matwiejew
 Mr Penleigh Boyd
 Mr Chris Boylan
 Brenmoss Investments Pty Ltd
 Lennox & Edna Brewer Memorial Gift
 Miss Jennifer Brown
 Mr Timothy Brown

Mr Michael Buxton & Mrs Janet Buxton
 Mrs Anita Castan
 Mrs Nellie Castan
 Mr Alexander Censor
 Mr Francis Chai & Ms Bee Lee Thia
 Chase AMP Bank Ltd
 Ms Jessica Chiodo-Reidy
 Mr Patrick Chong & Mrs Patricia Chong
 Nicole Chow Family Foundation
 City of Melbourne
 Ms Grace Colbasso
 Commonwealth Bank of Australia
 Mr Robert Compton Jones
 Mrs Caroline Cornish & Mr Philip Cornish
 Ms Deidre Cowan
 Mr Adam Cusack-Muller & Mrs Donna
 Cusack-Muller
 Mr Ian Darling AO & Mrs Alexandra Darling
 Mr Shaun Dennison & Mrs Alison Dennison
 Department of Economic Development, Jobs,
 Transport & Resources
 Mrs Katie Dewhurst & Mr Ron Dewhurst
 Mr Wayne Eager & Ms Marina Strocchi
 Ruth Valerie Edwards Bequest
 Estudio Campana
 Dr Peter Farrell AM
 Mr Barry Fitzgerald & Mrs Helen Fitzgerald
 Mr Barrie Follows AM JP & Mrs Margaret G.
 Follows
 Fox Family Foundation
 Fred P. Archer Charitable Trust
 Mr Ian George
 Dr Annette Gero
 Mr Henry Gillespie
 Goldman Sachs Australia Pty Ltd
 Gordon Darling Foundation
 Ms Edith Gordon
 Ms Judith Gorr & Mr Leon Gorr
 Mr Peter Griffin AM & Ms Terry Swann
 Mrs Jean Hedges
 Mr Athol Hawke & Mr Eric Harding
 Helen Macpherson Smith Trust
 Mr Bill Henson & Ms Louise Hearman
 Mr Donald Holt
 Mrs Janet Holt
 Mr Fraser Hopkins
 Ms Marilyn Hoysted
 Ms Rhonda Hoysted
 Mrs Angela Isles
 Mr Michael Johnson & Mrs Margo Johnson
 Mr Tim Johnson & Mrs Vivien Johnson
 Mr William Jones
 Mr Peter Jopling AM QC
 Mrs Sharon Kelly
 Ms Toni Kilsby & Mr Mark McDonald
 Lab Architecture Studio
 Mr Terence Lane OAM
 Mrs Norma Leslie
 Lustig & Moar Group
 Mr Corbett Lyon & Mrs Yueji Lyon
 Bruce & Judy Matear Family Trust

Ms Jan McLellan
 Marie Theresa McVeigh Trust
 Mr Rodney Menzies & Mrs Carolyn Menzies
 The Late Mr Michael Moon
 Lynton Morgan Bequest
 Mrs Mandie Moss
 Mrs Brenda Mouritz & Mr Edward Mouritz
 Mr Alfred Muller & Ms Sue Jarvie
 Emeritus Prof. Peter W. Musgrave Bequest
 Mr Rupert Myer AO & Mrs Annabel Myer
 Mr Laurence O'Keefe & Mr Christopher James
 Mr John Olsen AO OBE
 Orica Limited
 Mr J. P. Palmer
 Ms Elaine Paton
 Dr Susanne Pearce
 Ms Rosslind Piggott
 Mr John Playfoot & Mrs Suzanne Playfoot
 Mr P. Anthony Preston
 RE Ross Trust
 Mrs Vivienne Reed OAM & Dr Richard Reed
 David Richards Bequest
 Dr David Rosenthal OAM & Prof. Doreen
 Rosenthal AO
 Mr John Rothfield
 Mr Mark Rothfield
 Dr James Rowe & Ms Janet MacDonald
 Mr Leslie Rowe & Mr Neil Ewart
 Mrs Judy Rozner
 Ms Kate Sands
 Mr Gareth Sansom & Dr Christine Healy OAM
 Mrs Anna Schwartz & Mr Morry Schwartz AM
 Mrs Myra Scott
 Mary and Lou Senini Bequest
 Ms Violet Sheno
 Mrs Lisl Singer
 Mrs Carol Sisson
 Mr Ben Slater & Mrs Joan Slater
 Ms Sally Smart & Mr Chris Coventry
 Mr Chris Thomas AM & Mrs Cheryl Thomas
 Edith Melva Thompson Bequest Fund
 Dr Peter Towson
 Trust Company Australia
 Mr Gary Upfield & Mrs Robyn Upfield
 Ms Alice Vaughan
 Mr Santo Versace
 Mr Ralph Ward-Ambler AM & Mrs Barbara
 Ward-Ambler
 Mr Jeff Wassmann & Ms Melinda Geertz

Timothy Cook (painter)

Pedro Wonaeamirri (maker)

Tunga 2019

earth pigments on Stringybark (*Eucalyptus* sp.),
 hibiscus fibre

62.0 × 45.5 × 27.5 cm

National Gallery of Victoria, Melbourne
 Purchased with funds donated by the Canny Quine

Foundation, 2019

(2019.1031)

© Timothy Cook/Copyright Agency, 2020

© Pedro Wonaeamirri/Copyright Agency, 2020





Mrs Maureen Wheeler AO & Mr Tony Wheeler
AO
Mr Daryl Whinney & Mrs Anne Whinney
Jean Margaret Williams Bequest
Mr Athol Willoughby OAM & Mr James
O'Donnell
Mr Greg Woolley
Estate of Dr Donald Allan Wright
Mr Mark Young
Prof. Jenny Zimmer AM

FELLOWS

Mr Geoff Allen AM
Mr Rob Andrew & Mrs Carole Andrew
Dr Elizabeth Arthur
Asian Australian Foundation
Norma Atwell Bequest
Ms Yvonne Audette AM
Australia Council for The Arts
Australian Galleries
Bagôt Gjergja Foundation
Mrs Samantha Baillieu AM & Mr Charles
Baillieu
Mr Will Barrett & Ms Angela Brennan
Mr Max Beck AM & Mrs Lorraine Beck
BHP Billiton
Mrs Margaret Billson
Mr David Blanche & Mrs Cynthia Blanche
Mr Norman Bloom & Mrs Pauline Bloom
Mr Mark Boldiston & Mrs Tamara Boldiston
Mrs Wendy Bonnici & Mr Paul Bonnici
Ms Alice-Anne Boylan & Mr Ed Boylan
Mr Robert Boynes
BP Australia Limited
Mrs Jenny Brash
Mrs Jasmine Brunner
Bulgari Australia Pty Ltd
Dr Margaret Bullen
Mr Douglas Butler
Mr Andrew Buxton & Mrs Geraldine Buxton
Estate of Patrick Byrne
Ms Anne Carins
Catalyst—Australian Arts & Culture Fund
Mr John Cato
Prof. Jon Cattapan
Dr William Chanen AM & Mrs Ann Chanen
Mrs Beatrice Chapman

Mr Peter Cherny
Mr Stephen Cherny
Christian Dior Couture
Mr Leo Christie OAM
Mrs Christine Collingwood & Mr John
Collingwood
Mr Patrick Corrigan AM & Mrs Barbara
Corrigan
Adjunct Prof. Peter Corrigan AM & Mrs Maggie
Edmond
Mrs Sue Course
Mr David Crawford & Mrs Verdine Crawford
The Late Dr Terry Cutler
Mr Juan Davila & Prof. Graeme Smith
Department of the Environment, Water,
Heritage & the Arts
Mr Neil Donaldson
Mr Francis Dunn
Dr Michael Elliott
Mrs Harriett England & Mr Richard England
Mr Peter Fay
Mr Ken Fehily
Mrs Lisa Fehily
Mr William Fellows
Ferrier Hodgson
FIL Foundation
Ms Elizabeth Foster
Ms Lisa Fox
Mrs Esther Frenkiel OAM & Mr David Frenkiel
Ms Amanda Frith & Mr John Ramsay
Ms Juliet Frizzell & Mr Patrick Pound
Ms Kerry Gardner AM & Mr Andrew Myer AM
Mr Fred Genis
Mr David Goldberger & Mrs Genia Goldberger
Ms Kate Gollings
Mr Colin Golvan SC AM & Dr Deborah Golvan
Mr William Graham
Mr Andrew Green & Ms Robyn Swift
Mr Peter Greenham & Mrs Anne Greenham
Mr Angus Grimwade & Mrs Karen Grimwade
Mrs Jane Hains & Mr Stephen Hains
Mr James Hammond & Mrs Pamela Hammond
Mrs Susan Hamson & Mr Michael Hamson
Dr Hari Harilela OBE & Mrs Padma Harilela
Mr Brent Harris & Mr Andrew Browne
Dr Milton Harris & Mrs Penny Harris
Mrs Barbara Hay
Margaret Munro Hendy Bequest
Herald & Weekly Times Limited
Mrs Angela Hey
Ms Jane Hodder & Mr Murray Ware
Ms Joanna Horgan & Mr Peter Wetenhall
Dr Alastair Jackson AM
Mr Neil Jens & Mrs June Jens
Sir Anthony Jephcott Bequest
Mr Dale Jones-Evans
Mr Konfir Kabo & Mrs Monica Lim
Mrs Lily Kahan
Ms Carolyn Kay & Mr Simon Swaney
Ms Merran Kelsall & Mr Brent Taylor
Mr William P. Kerr
Mr Michael Kino & Mrs Marilyn Kino

Mrs Mem Kirby OAM & Mr Robert Kirby AO
Dr David Kolieb & Mrs Mira Kolieb
KPMG Pty Ltd
Margaret Lawrence Bequest
Mrs Jennifer Lempriere
Mrs Helga Leunig & Mr Michael Leunig
Mrs Rosie Lew
Mr Solomon Lew
Mr Peter Lindbergh
Mr John Loane & Ms Sara Kelly
Mr Ian Lobb
Mr Angus Mackay
Macquarie Group Foundation
Mr Patrick Matthiesen
Ms Lynette Mayer
Mr John McCarthy
Mrs Vicki McGeoch & Mr Wayne McGeoch
Mr John McPhee & Dr Jim Sait
Mrs Wendy Mead & Mr Michael Ryan
MECCA Brands
Estate of Kenneth Graham Milburn
Ms Naomi Milgrom AO & Mr John Kaldor AM
Mr Tony Miller
Mr Allan Mitelman
Mr Klaus Moje
The Late Mr James Mollison AO & Mr Vincent
Langford
Ms Traudl Moon
Mrs Jean Moriarty
Mrs Margaret Mott
Dr Clare Myers
Mr Michael Naphtali AM & Mrs Atida Naphtali
Mr Charles Nodrum
Lady Nolan
Emeritus Prof. Maev O'Collins MBE
Mr Richard O'Dwyer
Mrs Marcelle Osins
The Late Ms Beth Parsons
Murray Francis Piper Bequest
Ms Betsy Polasek
Mrs Janet Purves
Mr Stuart Purves AM
Prof. Dimity Reed AM
Mr Ian Reid & Mrs Julie Reid
E. & D. Rogowski Foundation
Estate of Mr Robert Rooney
Ms Anne Ross
Mr Neil Roussac & Mrs Anne Roussac-Hoyne
Scanlon Foundation
Dr James B. M. Schick
Mr Robert M. Schick
Dr Michael Schwarz & Dr David Clouston
Mrs Adrienne Shaw
Mr Stephen Shostak
Ms Janise Sibly
Mr Max Smith
Mr David Southwick
Mrs Paula Stafford OAM
Mr Darren Sylvester
Mr Takamasa Takahashi
Mr Peter Tallis & Mrs Mary Tallis
Ms Joanna Tanaka-King

Charles Blackman

Girl with flowers c.1982

oil on canvas

100.0 × 60.0 cm

National Gallery of Victoria, Melbourne

Gift of Christine Peirson in memory of Professor

Graham Peirson through the Australian

Government's Cultural Gifts Program, 2020

(2020.210)

© Charles Blackman/ Copyright Agency, 2020

Mrs Jennifer Tymms & Mr Brian Tymms
 Albert Ullin Bequest
 Ullmer Family Foundation
 Ms Luisa Valmorbida
 Mr Leon Velik & Mrs Sandra Velik
 Mr Steve Vizard & Mrs Sarah Vizard
 Mr Larry Warsh
 Mr Len Warson & Mrs Elana Warson
 Mr Lloyd Williams & Mrs Suzy Williams
 Dr Philip Williams AM & Mrs Elizabeth Williams
 Mr Ray Wilson OAM
 Dame Anna Wintour
 Mr John Wolseley
 Mrs Angela Wood
 Ms Karen Woodbury & Mr Chris Deutscher
 Ms Christine Wright
 Mr Ying Zhang
 Mrs Andrea Ziegler & Mr Peter Ziegler
 Mr Salvatore Zofrea

MEMBERS

Abercrombie Family Foundation
 Mrs Karen McLeod Adair & Mr Anthony Adair
 Mr David Adams
 Mr Geoffrey Ainsworth AM
 Mr Robert Albert AO & Mrs Libby Albert
 Mr Tim Alder & Mrs Robyn Alder
 Mr Nicholas Allen & Mrs Helen Nicolay
 American Express Australia Ltd
 Mr Rick Amor & Ms Meg Williams
 Ms Vivien Anderson & Mr Gilles Terrier
 Dr Brett Archer
 Mr David Archer
 Mrs Jan Armstrong-Conn & Mr William Conn
 OAM
 Ms Judy Arndt
 Ms Helena Arnold
 Australia Japan Foundation
 Australia-China Council
 Australian Communities Foundation
 Dr Robin Bade
 Ms Jan Bagley & Mr Bruce Herbes
 Mr Peter Bailey & Mrs Kay Bailey
 Mr Robert Baines & Ms Wendy Baines
 Dr John Baird & Dr Diane Baird
 Mr Andrew Baker
 Mrs Rosalind Baker
 Mr Rex Ball
 Mr Sydney Ball
 Mr Kevin Bamford & Mrs Colleen Bamford
 Bank of Queensland
 Mr Paul Banks & Mr Nicholas Perkins
 Dr John Barlow & Mrs Mary Barlow
 Mrs Deborah Bartlett Pitt
 Mr Geoffrey Bartlett
 Mr Michael Bartlett & Mrs Mim Bartlett
 Mr Eddy Batache
 Mr John Bates & Mrs Lorraine Bates
 Mr Neil Batt AO & Dr Karen Green
 Ms Kate Bêchet

Mr Ian Belshaw
 Ms Diana Benevoli
 Mr Phillip Benjamin & Mrs Sandy Benjamin
 OAM
 Mr David Bennett QC & Mrs Ann Bennett
 Dr Peter Berger & Mrs Carolyn Berger
 Ms Angela Berry
 Bertocchi Family
 Mr Daniel Besen
 Mrs Danielle Besen
 Alan George Black Bequest in Memory of
 Leonard Simpson
 Ms Penny Blazey
 Mrs Helen Blythe
 Ms Jocelyn Boardman
 Mr Andrew Booth & Ms Christine Richardson
 Mr Robert Boscarato & Mrs Karen Boscarato
 Bovell Trust
 Mrs Jan Boyd
 Mr Michael Boyd & Ms Donna Boyd
 Mrs Ann Braham
 Mr Stephen Brain & Mrs Caroline Brain
 Ms Brigitte Braun
 Ms Rosie Brennan
 Ms Fiona Brockhoff & Mr David Swann
 Mr Sam Brougham & Mrs Tania Brougham
 Mr Peter Buckley & Mrs Margaret Buckley
 Mr Peter Burch AM BM
 Mrs Edith Burgess
 Mr Peter Burton & Mrs Barbara Burton
 Andrew & Geraldine Buxton Foundation
 The Hon. David Byrne QC
 Mr Dominic Byrne
 Ms Madeleine Byrne
 Mr John Calvert-Jones AM & Mrs Janet
 Calvert-Jones AO
 Mr Terry Campbell AO & Mrs Christine
 Campbell
 Canny Quine Foundation
 Carla Zampatti Foundation
 Ms Georgina Carnegie
 Mr Ian Carroll & Mrs Barbara Carroll
 Mr Michael Casper & Mrs Carol Casper
 Ms Susan Cato
 Centenary Foundation
 Ceramics & Glass Circle of Australia
 Mr Frank Chamberlin & Mrs Danielle
 Chamberlin
 Mr Mark Chapman & Ms Daina Tender
 The Hon. Stephen Charles QC & Mrs Jennifer
 Charles
 Mr Ric Charlton AM & Mrs Barbara Charlton
 Dr Samuel Chazan
 Ken & Asle Chilton Trust
 Dr Peter Chu & Mr Robert Morrow
 Mrs Ramona Chua & Dr Ka Sing Chua
 Robert Cincotta Bequest
 Mr John Clark & Ms Anne Phelan
 Mr Marc Clark
 Cleland Family
 Mrs Caroline Clemente & Mr Robert Clemente

Mr Robert Clinch & Mrs Beverley Clinch
 Dr Cecily Close
 Mrs Patricia Cody
 Ms Penny Coleing
 Mr Kevin Collecutt & Mrs Margaret Collecutt
 Mrs Margaret Colquhoun
 Ms Kathy Comport
 Mr Andrew Cook
 Mr Leigh Copeland & Mrs Alexandra Copeland
 Copland Foundation
 Mr Nicholas Coppel
 Copyright Agency Cultural Fund
 Dr Patricia Corbett
 Estate of Bryan Raymond Cotter
 Mr Ross Coulter
 Mr Laurence G. Cox AO & Mrs Julie Ann Cox
 AM
 Estate of Leslie Cranbourne
 Mrs Margaret Crothers
 Mrs Pauline Cullen & Mr David Cullen
 Culture Ireland
 Ms Virginia Cuppaidge
 Ms Jean Curthoys
 Mrs Susan Curtis
 Ms Perri Cutten & Mr Jo Daniell
 Ms Virginia Dahlenburg
 DaimlerChrysler Australia - Pacific
 Dr Mark Daniell & Mrs Susan Daniell
 Mr Aleks Danko
 Ms Evelyn Danos
 Mrs David Darling
 Mrs Marina Darling & Mr Anthony Darling
 Mr Michael Darling & Mrs Manuela Darling
 Ms Sarah Darling
 David McDiarmid Estate
 Mr D'Lan Davidson & Ms Rachal Jacobs
 Mr Frederick Davidson AM & Mrs Mary
 Davidson
 Mr J. Davidson
 Ms Natasha Davies
 Mrs Annette Davis & Mr Leon Davis AO
 Mr Brian Davis
 Ms Susan Davis & Dr Ivor Davis
 Mr Sam Dawson & Mrs Louise Dawson
 Miss Denise de Gruchy
 Mrs Sandra Dent
 Denton Corker Marshall
 Department of Foreign Affairs & Trade
 Ms Julia deVille

Florence Fuller

Paper boy 1888
 oil on canvas
 61.2 × 45.5 cm
 National Gallery of Victoria, Melbourne
 Gift of Krystyna Campbell-Pretty AM and Family
 through the Australian Government's Cultural Gifts
 Program, 2020
 (2019.1077)





- Ms Andy Dinan & Mr Mario Lo Giudice
Mr Thomas Dixon & Ms Jan Proudley
Gil Docking Bequest
Ms Elizabeth Douglas
Dr William Downey
Mr Craig Drummond & Mrs Bernadette Drummond
Mr Rupert Duffy
Ms Janenne Eaton
Lord Francis Ebury
Ms Lindley Edwards
Mr Nick Edwards & Ms Amanda Hall
Dr Robert Edwards AO
Mr Ofer Elboher
Mr David Ellis
Mr Peter Ellis
Embassy of the Kingdom of the Netherlands
Mr & Mrs Embelton
Esso Australia Pty Ltd
Mr Erwin Fabian
Ms Rachel Faggetter
Ms Julie Farrell
Mr John Fasham & Mrs Beth Fasham
Mr John Fast & Mrs Jenny Fast
Mrs Janne Faulkner AM & Mr Bill Faulkner
Ms Anne Ferran
Ms Louise Fishman
Mrs Chloe Fitzwilliams Hyde & Mr Anthony Fitzwilliams Hyde
Ms Rosemary Flanders & Prof. Gerard Vaughan AM
Ms Diana Fletcher
Ms Emily Floyd
Ms Sophie Flynn & Ms Karyn Hughes
Mr Dale Frank
Mr Duncan Fraser Smith & Mrs Christine Fraser Smith
Mr Mark Fraser
Mrs Maurine Fraser
Mr Jon Friedrich & Mrs Ros Friedrich
Gallerie Australis
Gallery Gabrielle Pizzi
Mr Arturo Gandioli-Fumagalli & Mrs Annemarie Gandioli-Fumagalli
Mr Carrillo Gantner AC & Mrs Ziyin Gantner
Ms Marguerite Garnon-Williams
Ms Lisa Gay & Mr Ric West
Ms Sybil Gibb
Ms Odile Gilbert
- Mrs Dianne Gjergja & Mr Giorgio Gjergja
Ms Angela Glover
Sir James Gobbo AC CVO & Lady Gobbo
Ms Christine Godden
Mrs Ethel Goldin
Mr Charles Goode AC & Mrs Cornelia Goode
Mrs Jennifer Goodman & Dr Greg Goodman
Mrs Rosemary Gough
Mrs Dita Gould
Ms Samantha Gowan
Mrs Sally Graham
Mr G. Mark Grant & Mr Stephen Nagle
Miss Catherine Gray
Mrs Heather Green
Ms Jennifer Green
Mrs Marjory Greville
Mrs Lesley Griffin
Sir Andrew Grimwade CBE & Lady Grimwade
Mr Fred Grimwade & Mrs Alexandra Grimwade
Mrs Anne Grindrod & Mr John Grindrod
Grollo Ruzzene Foundation
Mrs Angela Gunn & Mr Neil Gunn
Mrs Joan Gunn & Mr Ian Gunn
Ms Fiona Hall
Mr Ted Hallman
Mr Lance Hammond
Han Nefkens Foundation
Hansen Little Foundation
Dr Paula Hansky OAM
Mr Mark Harding
Ms Sue Harlow & Mr Merv Keehn
Ms Claudia Harper
Mr Glen Harrington & Ms Robyn Eastham
Ms Frances Hattam
Mr John Hattam
Ms Katherine Hattam & Mr Jim Morgan
Ms Victoria Hattam
Mr Richard Havyatt & Mrs Luisa Havyatt
Ms Ponch Hawkes
Mr Alistair Hay & Dr Jenny Miller
Gwenneth Nancy Head Foundation
Mrs Hilda Henderson
Mr George Burr Henly & Mrs Susan Henly
Mrs Barbara Hermon & Mr John Hermon
Estate of Nora Heysen
Ms Petrina Hicks
Mr Ian Higgins
Mr Fenn Hinchcliffe
Ms Janice Hinderaker
Mr Emmanuel Hirsh
Mr Andrew Hodder
Mr Christopher Hodges & Ms Helen Eager
Mr Peter Holly & Mrs Evalyn Holly
Mr Ron Hood
Mr Edward Horton & Mrs Michele Bonnett-Horton
Ms Susan Hosken
Mr John Howie AM & Dr Linsey Howie
Mr Ross Howie
Mr William Huffam & Mrs Anne Huffam
Mr Robin Hunt
Prof. Susan Hurley & Dr Jamie La Nauze
- Mr Darvell Hutchinson AM & Mrs Barbara Hutchinson
Dr Irene Irvine
Mr William Irvine
Ms Julie Irving
Dr George Ivanov
Jack Brockhoff Foundation
Ms Linda Jackson
Ursula Jacobs Bequest
Miss Danielle Jerums
Miss Georgina Jerums
Ms Juliette Jerums
Mr Denis Joachim
Dr Frank Jones
Ms Susan Jones & Mr James McGrath
Dr Trevor Jones
Emeritus Prof. Col Jordan
Ms Marjorie Josephs-Wilks
Mrs Barbara Kane & Mr Kevin Kane
Ms Julie Kantor
Ms Lesley Kehoe
Mr Murray Kelly
Dr Sarah Kennedy & Mr Tom Harley
Ms Susan Kennett & Mr Rick Friedman
Ms Maureen Kerridge & Mr Keith Kerridge
William Kimpton Bequest
Ms Zara Kimpton OAM
Dr Richard King & Mrs Andrea King
Mrs Suzanne Kirkham
Mrs Shirley Klebaner
Mr Lou Klepac OAM & Mrs Brenda Klepac
Estate of the late George Kline
Mr Timothy Klingender & Mrs Skye Klingender
Mr Alexander Knox
Kodak (Australasia) Pty Ltd
Mrs Olga Kononchuk
Ms Anna Kopinski & Mr Richard Kopinski
Countess Zofia Krasicka v. Siecin
Dr Joanne Lagerburg & Mr Stephen Swift
Mrs M. Lazarus
Mr Graeme Lee & Mrs Margaret Lee
Mr Timothy Lee
Ms Deborah Leighton
Mr Anthony Lennon & Mrs Deborah Lennon
Mrs Catherine Lewis & Dr Harry Lewis
Mrs Janet Limb
Mr Kevin Lincoln
Mrs Catherine Linton & Mr Geoff Linton
Mr Scott Livesey & Mrs Susie Livesey
Lillian Ernestine Lobb Bequest
Ms Elizabeth H. Loftus
Mr Robert Logie-Smith AM & Mrs Sue Logie-Smith
Mr Andrew Lowe & Ms Jacqueline Foti-Lowe
Mrs E. E. Lowe
Mr Ian Lowe & Ms Angela Adams
Mr Graham Ludecke & Mrs Pam Ludecke
Mrs Georgina Lynch & Mr Antony Lynch
MAB Corporation Pty Ltd
Mrs Patricia Macdonald & Mr Ranald Macdonald
Ms Leigh Mackay OAM
- Anne Vallayer-Coster**
Still life of a melon, a peach, grapes and flowers on a ledge c. 1785
oil on canvas
35.0 x 27.3 cm
National Gallery of Victoria, Melbourne
The Nigel Peck AM & Patricia Peck Fund, 2020

Lydia Macmichael Bequest
 Mr Duncan Macqueen & Mrs Pamela Macqueen
 Mr Andrew Marks
 Robert Martin Bequest
 Ms Pamela Mason
 Ms Robin Matthews
 Ms Alexandra Mayes
 Mrs Barbara Mayes
 Ms Rachel McKellar
 Mrs Patricia McKenzie
 Dr Graeme McKinnon
 Mr Don McRae & Mrs Wendy McRae
 Ms Sally McRae
 Mr Christopher Menz
 Metro Gallery
 Dr James Minto & Mrs Thelma Minto
 Bequest of Mr George Mitchell
 Ms Matisse Mitelman
 Mitsubishi Australia Ltd
 Mrs Beatrice Moignard
 Dr Vera Möller
 Mrs Phyllis Montague
 Mr Milton Moon
 Mrs Diana Morgan AM
 The Late Miss Henrietta Morgan
 Ms Sarah Morgan & Mr Ashley Williams
 Mr William Morgan & Mrs Amanda Morgan
 Mr Dan Mossenson & Dr Diane Mossenson
 Mossgreen Gallery
 Mrs Sara Mountford & Mr Andrew Mountford
 The Reverend Nigel Murby Wright & Mr Stephen Murby Wright
 Estate of Dame Elisabeth Murdoch
 E. B. Myer Charity Trust
 Mrs Louise Myer & Mr Martyn Myer AO
 Mr Philip Myer
 Mr Sidney Myer AM & Mrs Fiona Myer
 Mr Frank Nadinic
 Mr Michael Nagy
 Mr Harry Nankin
 Mrs Maggie Nanut
 Mr Geof Nash & Mrs Alison Nash
 Mr Klaus Naumann
 Ms Jan Nelson
 Mr Robert Nelson
 Mr Stephen Newton AO
 Dr Clinton Ng
 Estate of Michael Lloyd Niall
 Mr Anthony Nicholas & Mrs Christina Nicholas
 Mr Warren Nichols & Ms Sandra Peeters
 Mr Tom Nicholson
 Mr Tomislav Nikolic
 Mrs Helen Nixon
 Nordia Group
 Mr Jamie North
 Prof. Tony Norton & Dr Jann Williams
 Mr Robert Nudds & Ms Michaela Webb
 Mr Samuel Nylander
 Mr Simon Obarzanek
 Mr Brendan O'Brien & Mrs Grace O'Brien
 Assoc. Prof. Justin O'Day AM & Mrs Sally O'Day
 Mrs Vicki Olsson
 Mr Kean T. Ooi
 Oxford University Press
 Papunya Tula Artists Pty Ltd
 Ms Louise Paramor
 Mr Kenneth W. Park
 Mr Phillip Parker
 Mr Louis Partos
 Mr John Patrick & Mrs Bridget Patrick
 Mr David Payes & Mrs Sonia Payes
 Miss Loris Peggie
 Mrs Christine Peirson
 Dr Yvonne Perret
 Ms Barbara Perry
 Mr Anthony Pie & Mrs Betsy Pie
 Mr Hans Pierrot & Mrs Merrill Pierrot
 Ms Lynette Piggott
 Mr Roger Pitt
 Mr John Pizzey & Mrs Betty Pizzey
 Ms Samantha Pizzi
 Prof. Margaret Plant
 Mr Julien Playoust & Mrs Michelle Playoust
 Lady Potter AC
 Mr Allan Powell
 Mr Brendan Power & Mrs Diane Power
 Mr Ian Pratt
 Mr David Prior
 Mrs Elizabeth A. Pryce
 Thomas Rubie Purcell & Olive Esmá Purcell
 Trust Fund
 Mr Ben Quilty
 Ms Louise Rath & Mr Malcolm Davidson
 Mr Jarrod Rawlins & Ms Tara Rawlins
 Mr Anthony Rayward & Mrs Elizabeth Rayward
 Mrs P. B. Reed
 Mr Alan Rees & Mrs Jancis Rees
 Mr Ralph Renard & Mrs Ruth Renard
 Ms Sally Robertson
 Anthea S. V. Robinson Bequest
 Ms Kay Rodda
 Mr Arthur Roe
 Mr Ian Rogers & Mrs Gail Rogers
 Ms Dodi Rose
 Mr Simon Rosenthal & Ms Julia Dennis
 Mr Philip Ross & Ms Sophia Pavlovski-Ross
 Mr Andrew Rozwadowski & Ms Patricia Duncan
 Ms Judith Rutherford
 Mr Adam Ryan & Mrs Yoko Ryan
 Mr Graham Ryles OAM KSJ & Mrs Judith Ryles
 OAM
 Dr Murray Sandland
 Ms Lisa Sassella
 Mrs Colleen Saulwick
 Mr Don Saunders
 Mr Ross Savas & Mrs Kaylene Savas
 Mr Ken Scarlett OAM & Mrs Marian Scarlett
 Ms Jessemyn Schippers
 Mr Phillip Schudmak & Mrs Sue Schudmak
 Mr Howard Schulze
 Mrs Carol Schwartz AM & Mr Alan Schwartz
 AM
 Ms Mary Schwartz & Mr Gordon Silverman
 Mrs Ofelia Scott & Dr Peter Scott
 Ms Helen Seales
 Mr Richard Searby AO QC
 Mr Paul Selzer & Mrs Linda Selzer
 Mr Jan Senbergs AM & Ms Helen Beresford
 Mr Bernard Shafer
 Prof. Robin L. Sharwood AM Bequest
 Mr Ben Shearer & Mrs Caroline Shearer
 Mrs Kate Shelmerdine & Mr Stephen Shelmerdine AM
 Ms Fair Shen
 Dr Gene Sherman AM & Mr Brian Sherman AM
 William F. Sibley Trust
 Sidney Myer Fund
 Mr Gary Singer
 Mr Hans Sip & Mrs Nikkii Baker
 Mr Dominique Sirop
 Peter and Celia Stch Family Charitable
 Foundation
 Dr Dinesh Sivaratnam
 Mr Jock Smibert
 Mr David Smorgon OAM & Mrs Kathie Smorgon
 Dr Sam Smorgon AO & Mrs Minnie Smorgon
 Ms Marielle Soni
 Mr John Spooner & Mrs Ingrida Spooner
 Mr Petrus Spronk
 Mrs Lorna Spry
 Mr Matthew Stafford
 Mr David Stephenson & Mrs Kate Stephenson
 Mr Robert Stevens
 Mr William Stevens
 The Late Mrs Gillian Stillwell
 Mrs Diana Stock & Mr Julian Stock AM
 Dr Andrew Stocky
 Mr Anthony Stolarek & Mrs Barbara Stolarek
 Estate of Miss Margaret Stones AM MBE
 Stuart Leslie Foundation
 Ms Carolyn Stubbs OAM
 Sunraysa Foundation
 Mr Andrew Sutherland & Mrs Kathie Sutherland
 Dr Irene Sutton & Mr John Sutton
 Mr Ricky Swallow
 Ms Ricci Swart
 Mrs Eva Sweet
 Mr Robin Syme AM & Mrs Rosemary Syme
 Mrs Jessica Barr-Taylor & Mr Robin Taylor
 Ms Penny Taylor
 Ms Jacqui Thomas
 Mr Christian Thompson AO
 Dr Cherilyn Tillman & Mr Tam Vu
 Mr Frank Tisher OAM & Dr Miriam Tisher
 Ms Margaret Toll & Mr Greg Toll
 Dr Helen Tom
 Mr Noel Tovey AM
 Mr Peter Toyne & Mrs Theodora Toyne
 Mr Ivan Tran & Mrs Maggie Tran

Trawalla Foundation
Sir Donald Trescowthick AC KBE
Miss Dulcie Trethewie
Ms Naomi Triguboff-Travers
Ms Virginia Trioli
Estate of Kenneth Albert Tyas
Mrs Delma Valmorbida & Mr Tarcisio
Valmorbida
Helen van Senden Bequest
Mrs Louisa Vass & Mr John Vass
Mr A. Keith Veall
Viktor&Rolf
Mr Bret Walker SC
Ms Sue Walker AM
Mr David Walsh AO & Ms Kirsha Kaechele
Mr Ian Wamijo
Mr John Wardle & Mrs Susan Wardle
The Hon. Michael Watt QC & Ms Cecilie Hall
Ms Sarah Watts & Mr Ted Watts
Dr Meryl Waugh
Ms Georgina Weir
Mr Tao Weis
Mr Steven West
Mr Andrew Wheeler & Mrs Jan Wheeler
Mrs Dinah Whitaker
Ms Janet Whiting AM & Mr Phil Lukies
Mr Raymond Wilkinson
Williams Family Endowment
Ms Isobel Williams & Mr Bryce Raworth
Ms Judy Williams
Ms Robyn Wilson & Mr Ross Wilson
Mr Kee Wong & The Late Ms Wai Tang
Mr Christopher Wong Samyue & Ms Prisca
Wong Samyue
Mr Gordon Wong Samyue & Ms Francoise
Wong Samyue
The Late Mr James Woodhouse Crompton
Prof. Robert Woodhouse Crompton
Woolloongabba Art Gallery
Mr Andrew Wright
Ms Felicity Wright
Mrs Myriam Boisbouvier-Wylie & Mr John Wylie
AM
Mr Adam Wynn
Ms Eva Wynn
Xavier College Arts Advisory Board
Mr Patrick Yang & Mrs Margaret Roberts-Yang
Mr Michael Yates & Mrs Lou Yates
Mrs Mandy Yencken & Mr Edward Yencken
Mr Neil Young QC
Ms Carla Zampatti AC
Mrs Angelika Zangmeister & Mr Peter
Zangmeister
Mr David Zerman & Ms Sarah Barzel



(left to right)
Naomi Hobson
Danny Landers
 from the *A warrior without a weapon* series 2018
 digital photograph
 120.0 × 120.0 cm
 National Gallery of Victoria, Melbourne
 Purchased with funds donated by Linda Herd, 2019
 (2019.875)
 © Naomi Hobson



Peter Liddy
 from the *A warrior without a weapon* series 2018
 digital photograph
 120.0 × 120.0 cm
 National Gallery of Victoria, Melbourne
 Purchased with funds donated by Linda Herd, 2019
 (2019.876)
 © Naomi Hobson

Dallas Harold
 from the *A warrior without a weapon* series 2018
 digital photograph
 120.0 × 120.0 cm
 National Gallery of Victoria, Melbourne
 Purchased with funds donated by Linda Herd, 2019
 (2019.877)
 © Naomi Hobson



FELTON SOCIETY MEMBERS

AS AT 30 JUNE 2020

Recognising those who have made a notified bequest to the NGV.
The NGV also acknowledges the generosity of our Felton Society
Members who wish to remain anonymous.

PATRON

Mr Hugh M. Morgan AC

MEMBERS

Ms Maureen Ahearne
Mrs Tina Aldridge
Ms Valma Angliss AM
Dr Patricia Armstrong-Grant
Ms Helena Arnold
Dr Elizabeth Arthur
Ms Jan Bagley & Mr Bruce Herbes
Mr Peter Bailey & Mrs Kay Bailey
Mr Peter Barlow & Mrs Iris Barlow
Mrs Dorothy Baylis & Mr John Baylis
Ms Kate Bêchet
Mrs Lynette Beckett & Mr Warren Beckett
Mr Christopher Begg
Mr Ian Belshaw
Ms Diana Benevoli
Mr Mark Boldiston & Mrs Tamara Boldiston
Dr John Brookes
Mrs Elizabeth Brown
The Reverend Ian Brown
Miss Jennifer Brown
Mr Timothy Brown
Mrs Krystyna Campbell-Pretty AM
Mr Tony Cardamone
Ms Anne Carins
Mr Alexander Censor
Mr Francis Chai & Ms Bee Lee Thia
Mr Frank Chamberlin & Mrs Danielle Chamberlin
Ms Grace Colbasso
Mrs Christine Collingwood
Mr Jim Cousins AO & Mrs Libby Cousins
Mrs Pauline Cullen
Mr Adam Cusack-Muller & Mrs Donna Cusack-Muller
Ms Perri Cutten
Mr Mark Darbyshire & Mr Chris Thewlis
Mrs Susan Davis & Dr Ivor Davis
Miss Denise de Gruchy
Mrs Sandra Dent
Ms Elizabeth Douglas
Ms Marion Downe

Dr Michael Elliott
Mr John Fawcett
Ms Sophie Flynn & Ms Karyn Hughes
Mr Barrie Follows AM JP & Mrs Margaret Follows
Ms Patricia Fullerton
Mr Arturo Gandioli-Fumagalli & Mrs Annemarie Gandioli-Fumagalli
Ms Marguerite Garnon-Williams
Mr Richard Gate
Ms Angela Glover
Ms Edith Gordon
Mr Lloyd Goss
Mr William Graham
Mrs Angela Gunn
Mrs Joan Gunn
Ms Lesley Hale
Ms Dawn Hales
Mr Ronald E. Hansen
Mr Mark Harding
Ms Sue Harlow & Mr Merv Keehn
Mr Alistair Hay
Mr Robert Heinemann & Mrs Heather Heinemann
Mrs Hilda Henderson
Mr Ian Higgins
Mr Trevor Holborow & Mrs Marnie Holborow
Mr Peter Holly & Mrs Evalyn Holly
Mr Fraser Hopkins
Ms Susan Hosken
Ms Marilyn Hoysted
Ms Rhonda Hoysted
Emeritus Prof. Anne Hunt OAM
Mr Peter Ibbotson & Mrs Lynn Ibbotson
Assoc. Prof. Alison Inglis AM
Dr Irene Irvine
Mr Barry Janes & Mr Paul Cross
Ms Irene Kearsey
Mrs Sharon Kelly
Ms Toni Kilsby & Mr Mark McDonald
Mr Chris Kirby & Mr Ray Leggott
Ms Anna Kopinski & Mr Richard Kopinski
Dr Kerry Landman
Mr Craig Langford & Mr Gerard Shanahan
Mr Graeme Lee & Mrs Margaret Lee

Mr Tony Lee
Ms Deborah Leighton
Mr Wayne Leslie
Mr Christopher Lian
Mrs Catherine Linton & Mr Geoff Linton
Mrs Jacqueline Llatse & Mr John Llatse
Mrs Marian Lowe
Dr Andrew Lu OAM & Dr Geoffrey Lancaster AM
Mr Angus Mackay
Ms Leigh Mackay OAM
Mr William Mackie
Ms Marita Madden
Ms Diane Matthews
Ms Lynette Mayer
Ms Joyce McGrath OAM
Ms Rachel McKellar
Mrs Shirley McKenzie
Ms Jan McLellan
Mrs Wendy Mead & Mr Michael Ryan
Mr Tony Miller
Mr John Desmond Moore & Mrs Felicity St John Moore
Mrs Susan Morgan
Ms Julie-Ann Morrison
Mr Jack Moshakis & Ms Gill Tasker
Mrs Brenda Mouritz & Mr Edward Mouritz
Ms Bronwyn Nicholls
Mr Warren Nichols & Ms Sandra Peeters
Mr Richard O'Dwyer
Mr Laurence O'Keefe & Mr Christopher James
Mr Cameron Oxley & Ms Bronwyn Ross
Mrs Moya Palmer
Mr Kenneth W. Park
Mr Phillip Parker

Minton Stoke-on-Trent, Staffordshire

(manufacturer)

Comport 1864

porcelain (bone china)

17.1 × 26.7 cm diameter

National Gallery of Victoria, Melbourne

Gift of Peter and Ivanka Canet through the Australian

Government's Cultural Gifts Program, 2019

(2019.1104)



Mr Bruce Parncutt AO
 Mr Louis Partos
 Mrs Ruth Partridge
 Ms Elaine Paton
 Mr Gregory Paton & Mrs Sharon Paton
 Dr Susanne Pearce
 Mrs Christine Peirson
 Ms Barbara Perry
 Mr Gerry Phillips & Mrs Sharon Phillips
 Mr Peter Philpott & Mr Robert Ratcliffe
 Mr Hans Pierrot & Mrs Merrill Pierrot
 Mr Brendan Power & Mrs Diane Power
 Emeritus Prof. John Poynter AO
 Mr Ian Pratt
 Mr P. Anthony Preston
 Mr Ken Price
 Mr David Prior
 Prof. Dimity Reed AM
 Mrs Judy Roach
 Ms Sally Robertson
 Ms Dodi Rose
 Mr Peter Rose
 Mr Neil Roussac & Mrs Anne Roussac-Hoyne
 Mr Leslie Rowe & Mr Neil Ewart
 Mr Andrew Rozwadowski & Ms Patricia Duncan
 Mr Graham Ryles OAM KSJ & Mrs Judith Ryles OAM
 Ms Jessemyn Schippers
 Mr Andrew Serpell & Mrs Anne Kieni-Serpell
 Ms Janise Sibly
 Mr Ben Slater & Mrs Joan Slater
 Mr Max Smith
 Mrs Diana Stock
 Mrs Elizabeth Trenerry
 Ms Diane Tweeddale
 Mr Gary Upfield & Mrs Robyn Upfield
 Prof. Barbara van Ernst AM
 Mrs Robyn Vincent
 Dr Cheryllyn Tillman & Mr Tam Vu
 Mrs Heather Waller & Mr Ray Waller
 Dr Meryl Waugh
 Ms Hazel Westbury
 The Reverend Noel Whale
 Mr Daryl Whinney & Mrs Anne Whinney
 Mrs Dinah Whitaker
 Mr Raymond Wilkinson
 Ms Judy Williams
 Mr Athol Willoughby OAM & Mr James O'Donnell
 Ms Amanda Worthington
 Mr Peter Wynne Morris & Mr Derek Parker
 Mr Mark Young
 Mrs Monica Zahra & Mr Frank Zahra



(above)

Taniguchi FUMIE

Preparing to go out 1935

six panel folding screen;

ink and watercolour on silk

176.8 × 364.0 cm

National Gallery of Victoria, Melbourne

Purchased with funds from the Estate of Kevin and Eunice McDonald and NGV Foundation, 2019 (2019.21)

© Estate of Taniguchi Fumie





NGV WOMEN'S ASSOCIATION

AS AT 30 JUNE 2020

The NGV is deeply thankful to the NGV Women's Association for their ongoing fundraising efforts throughout the year. Through events such as Garden Day and the Art of Dining, the NGV Women's Association continue to demonstrate extraordinary dedication to the acquisition and programming efforts of the NGV.

PATRONS

Her Excellency The Honourable Linda Dessau AC,
Governor of Victoria, and Mr Anthony Howard AM QC

PRESIDENT

Mrs Maria Smith

CO VICE-PRESIDENTS

Mrs Tania Brougham
Mrs Camilla Graves
Mrs Laura Kininmonth
Mrs Georgina Lynch

HONORARY SECRETARY

Mrs Nicci Baker

HONORARY TREASURER

Mrs Esther Frenkiel OAM

MEMBERS

Mrs Ariane Barker
Mrs Eva Besen AO
Ms Kallie Blauhorn
Mrs Helen Blythe
Ms Alexandra Brownlow
Ms Judy Buchan
Mrs Geraldine Buxton
Mrs Libby Callinan
Mrs Caroline Cornish
Dr Sheryl Coughlin
Ms Virginia Dahlenburg
Mrs Caroline Daniell
Mrs Camilla d'Antoine
Mrs Vivienne Fried
Mrs Joanne Gunnensen
Mrs Marianne Perrott Hay
Mrs Barbara Higgins
Mrs Sophie Holloway
Mrs Belinda Hope
Mrs Jacky Hupert
Mrs Barbara Kane
Dr Sarah Kennedy
Mrs Mem Kirby OAM
Ms Katrina Knowles
Mrs Jenny Lempriere
Mrs Juliet Lithgow
Mrs Margaret Marks
Mrs Sasha McGregor
Mrs Maggie Nanut
Mrs Lynne Olsson
Mrs Marylou Orloff
Mrs Maria Ryan
Mrs Sandra Shmith
Mrs Libby Simpson
Mrs Melissa Smith
Mrs Anne Stoney
Mrs Katherine Stover
Mrs Judith Varlamos
Mrs Chloe White

ASSOCIATE MEMBERS

Mrs Lucy Akerman
Mrs Jan Anderson
Mrs Deborah Bartlett Pitt
Dr Fiona Caro
Mrs Helen Cole
Mrs Deborah Crawford
Mrs Perri Cutten
Mrs Joan Darling
Mrs Louise Green
Mrs Vivien Knowles
Mrs Penny Lewisohn
Mrs Barbara Mayes
Mrs Marita McIntosh
Mrs Sally O'Day
Mrs Maria Prendergast OAM
Mrs Julie Reid
Mrs Adelaide Scarborough
Mrs Rosemary Simpson
Mrs Jann Smeaton
Mrs Kathie Sutherland
Mrs Sue Sutherland
Mrs Valerie Wenzel

HONORARY LIFE MEMBERS

Mrs Ann Bennett
Mrs Anita von Bibra
Mrs Primrose Bright
Mrs Joan Clemenger AO
Mrs Diane Colman
Mrs Sarah Guest
Mrs Susan Hamson
Mrs Chloe Fitzwilliams Hyde
Mrs Diana Kahn
Mrs Patricia Macdonald
Mrs Diana Morgan AM
Dr Christine Ramsay
Mrs Myra Scott
Mrs Gillian Stillwell
Mrs Sandra Velik
Mrs Dinah Whitaker
Mrs Lyn Williams AM

(above)

Kallie Blauhorn, David McAllister AM,
Annette Allison OAM and Maria Smith at the
September 2019 NGVWA Spring Lunch

(below)

NGVWA Garden Day 2019

LIST OF ACQUISITIONS

AUSTRALIAN ART

Aboriginal and Torres Strait Islander Art

GIFTS

Jimmy An.gunguna (Burrarra/Martay born 1935) *Wangarra spirit* 1993, earth pigments on kapok (*Bombax ceiba*). Gift of The Hon. David Angel QC in memory of Anita Angel through the Australian Government's Cultural Gifts Program, 2020

Jean Baptiste Apuatimi (Tiwi c. 1940–2013) *Tunga* (Bark basket) 2000, earth pigments on stringybark (*Eucalyptus* sp.); *Jirtaka* (Sawfish) 2002, earth pigments on canvas; *Tutini* 2002, earth pigments on paper; *Shells* 2004, earth pigments on shells; *Tunga* 2004, earth pigments on paper; *Bird carving* 2008, earth pigments on ironwood (*Erythrophleum chlorostachys*). Gift of The Hon. David Angel QC in memory of Anita Angel through the Australian Government's Cultural Gifts Program, 2020

Roslyn Brown (Tiwi born 1959) *Mud mussels* 2016, earth pigments on wood. Gift of The Hon. David Angel QC in memory of Anita Angel through the Australian Government's Cultural Gifts Program, 2020

Lorraine Connelly-Northey (Waradgerie born 1962) *Narrbong* 2007, rusted iron. Gift of The Hon. David Angel QC in memory of Anita Angel through the Australian Government's Cultural Gifts Program, 2020

Irene Mbitjana Entata (Arrernte 1946–2014) *Untitled* c. 1996, earthen-ware. Gift of The Hon. David Angel QC in memory of Anita Angel through the Australian Government's Cultural Gifts Program, 2020

Reinhold Inkamala (Arrernte born 1969) *Quarritana, Finke River* (Organ pipes) 2015, watercolour; *Behind the sleeping woman, behind Mt Sonder* 2016, watercolour. Gift of The Hon. David Angel QC in memory of Anita Angel through the Australian Government's Cultural Gifts Program, 2020

Kitty Kantilla (Tiwi born c. 1928–2003) *Untitled* 1996, earth pigments on paper. Gift of The Hon. David Angel QC in memory of Anita Angel through the Australian Government's Cultural Gifts Program, 2020

Lorna Kantilla (Tiwi born 1977) *Mud mussels* 1977, earth pigments on paper. Gift of The Hon. David Angel QC in memory of Anita Angel through the Australian Government's Cultural Gifts Program, 2020; *Untitled* 2001, earth pigments on paper. Gift of Anna McLeod in memory of Trish and Ron McLeod through the Australian Government's Cultural Gifts Program, 2019

Lillian Kerinauia (Tiwi born 1977) *Untitled* 2008, earth pigments on paper. Gift of Anna McLeod in memory of Trish and Ron McLeod through the Australian Government's Cultural Gifts Program, 2019

Raelene Kerinauia Lampuwatu painter (Tiwi born 1962)

James Tipiloura carver (Tiwi active 1990s–2000s) *Pukumani tutini* 2001, earth pigments on ironwood (*Erythrophleum chlorostachys*). Gift of The Hon. David Angel QC in memory of Anita Angel through the Australian Government's Cultural Gifts Program, 2020

David Malangi (Djinang/Liyagalawumirr c. 1927–1999) *Durandur* (*Gurmirringu, the Hunter's wife*) c. 1965, earth pigments on stringybark (*Eucalyptus* sp.). Gift of Timothy Klingender through the Australian Government's Cultural Gifts Program, 2020

Ginger Riley Munduwalawala (Marra c. 1936–2002) *Bulukbun* 1990, synthetic polymer paint on canvas. Gift of The Hon. David Angel QC in memory of Anita Angel through the Australian Government's Cultural Gifts Program, 2020

Estelle Munkanome (Tiwi born 1960) *Untitled* 2000, earth pigments on paper. Gift of The Hon. David Angel QC in memory of Anita Angel through the Australian Government's Cultural Gifts Program, 2020

Kevin Namatjira (Arrernte born 1958–2018) *Haast Bluff – inspired by an on country painting trip Sep. 2014* 2014, watercolour. Gift of The Hon. David Angel QC in memory of Anita Angel through the Australian Government's Cultural Gifts Program, 2020

Wintjiya Napaltjarri (Pintupi c. 1932–2014) *Hailstorm at the rockhole site of Payamga, south of Kintore* 2003, synthetic polymer paint on canvas. Gift of The Hon. David Angel QC in memory of Anita Angel through the Australian Government's Cultural Gifts Program, 2020

Billy Benn Perrurle (Alyawarr/Akara 1943–2012) *Artetyerre* 2006, synthetic polymer paint on wood; *Artetyerre* 2006, synthetic polymer paint on wood. Gift of The Hon. David Angel QC in memory of Anita Angel through the Australian Government's Cultural Gifts Program, 2020

Leon Puruntatameri (Tiwi born 1949) *Pukumani tutini* 2001, earth pigments on ironwood (*Erythrophleum chlorostachys*). Gift of The Hon. David Angel QC in memory of Anita Angel through the Australian Government's Cultural Gifts Program, 2020

Jukuja Dolly Snell (Wangkajunga c. 1933–2015) *Coolamon* 1991, synthetic polymer paint on wood. Gift of The Hon. David Angel QC in memory of Anita Angel through the Australian Government's Cultural Gifts Program, 2020

Jane Tipumantimirri (Tiwi born 1968) *Untitled* 2001, earth pigments on paper. Gift of The Hon. David Angel QC in memory of Anita Angel through the Australian Government's Cultural Gifts Program, 2020

Helen Mabo

Peibri Sor 2017
synthetic polymer paint, wire
54.0 × 49.0 × 5.0 cm
National Gallery of Victoria, Melbourne
Purchased, NGV Supporters of Indigenous Art, 2019
© Helen Mabo/ Courtesy Gabi Titui Cultural Centre

Helen Mabo

Peibri Sor 2017
synthetic polymer paint, wire
75.0 × 75.5 × 7.5 cm
National Gallery of Victoria, Melbourne
Purchased with funds donated by Barbara Hay, 2019
© Helen Mabo/ Courtesy Gabi Titui Cultural Centre





Conrad Tipungwuti (Tiwi born 1966) *Pakitiringa (Rain)* 2016, earth pigments on canvas. Gift of The Hon. David Angel QC in memory of Anita Angel through the Australian Government's Cultural Gifts Program, 2020

Unknown *Container* 1940s, earth pigments on wood. Gift of Ian Rogers, 2020

Judy Watson (Waanyi born 1959) *Untitled* 1988, synthetic polymer paint and crayon on paper. Gift of Linda Curtis and Rob Furst through the Australian Government's Cultural Gifts Program, 2020

Terry Ngamandara Wilson (Gun-nartpa born c. 1952) *Wangarra spirit* 1991, earth pigments on wood. Gift of The Hon. David Angel QC in memory of Anita Angel through the Australian Government's Cultural Gifts Program, 2020

Lena Yarinkura (Rembarnga born c. 1961) *Ngalyod (Rainbow Serpent)* 2001, bronze. Gift of The Hon. David Angel QC in memory of Anita Angel through the Australian Government's Cultural Gifts Program, 2020

PURCHASES

Hannah Brontë (Wakka Wakka/Yaegl born 1991) *Heala* 2018, HD video, sound, ed. 1/5. Purchased, Victorian Foundation for Living Australian Artists, 2019

Kaye Brown (Tiwi born c. 1950) *Pwoja* 2019, earth pigments on stringybark (*Eucalyptus sp.*); *Pwoja* 2019, earth pigments on stringybark (*Eucalyptus sp.*); *Pwoja* 2019, earth pigments on stringybark (*Eucalyptus sp.*). Purchased with funds donated by Barbara Hay, 2019

Wawiriya Burton (Pitjantjatjara born c. 1928) *Ngayakuk ngura – My Country* 2019, ink on paper. Purchased with funds donated by D'Lan Davidson and Rachal Jacobs, 2020

Michael Riley
Untitled (cow) 2000
from the *Cloud* series 2000
inkjet print, ed. 2/10
84.0 × 120.0 cm (image)
118.0 × 141.0 cm (framed)
National Gallery of Victoria, Melbourne
Purchased with funds donated by Linda Herd
and donors to the 2020 NGV Annual Appeal, 2020
(2020.181)
© Michael Riley/Copyright Agency, 2020

Johnathon World Peace Bush (Tiwi born 1974) *Ngirimimpi* 2017, earth pigments on canvas; *Tiwi yoyi* 2018, earth pigments on canvas. Purchased with funds donated by Judith and Leon Gorr, 2019; *Sister Anne* 2019, earth pigments on canvas. Purchased, NGV Supporters of Indigenous Art, 2020

Elisa Jane Carmichael (Ngugi born 1987) *A place to share* 2018, ungaire (reed), pandanus, wool, cotton yarn, raffia, red emperor fish scales, sea ropes. Purchased, Victorian Foundation for Living Australian Artists, 2020

Sonja Carmichael (Ngugi born 1958) *Gulayi – Quandamooka Women's dillybag* 2018, yunngaire (swamp reed), shells; *Juno – Reclaiming beautiful Juno* 2018, yunngaire (swamp reed), shells. Purchased with funds donated by Barbara Hay, 2019

Maree Clarke (Mutti Mutti/Wamba Wamba/Yorta Yorta/Boonwurrung born 1961) *Ancestral memory I* 2019, glass, steel; *Ancestral Memory II* 2019, glass, steel; *On the banks of the Murrumbidgee River* 2019, lenticular print lightbox; *On the banks of the Murrumbidgee River II (Army tent and suitcase)* 2019, lenticular print lightbox. Purchased, Victorian Foundation for Living Australian Artists, 2019

Timothy Cook painter (Tiwi born 1974) **Pedro Wonaeamirri** maker (Tiwi born 1974) *Tunga* 2019, earth pigments on stringybark (*Eucalyptus sp.*), hibiscus fibre. Purchased with funds donated by the Canny Quine Foundation, 2019

Megan Cope (Quandamooka born 1982) *Foundations II* 2016, oyster shells, concrete. Purchased, Victorian Foundation for Living Australian Artists, 2020

Vicki Couzens (Kirrae Wurrong born 1960) *Thanampool Tyamateeyt Koormookyan (Womens Law Cloak)* 2019, possum skin, earth pigments, broлга feather, sinew. Purchased, Victorian Foundation for Living Australian Artists, 2019

Destiny Deacon (Kuku/Erub/Mer born 1957) *Snow storm* 2005, dolls, polystyrene and Perspex cube; *Abi See Da Classroom* 2004, two-channel video, sound, ed. 1/5. Purchased, Victorian Foundation for Living Australian Artists, 2019

Destiny Deacon (Kuku/Erub/Mer born 1957) **Michael Riley** (Wiradjuri/Kamilaroi 1960–2004) *I don't wanna be a bludger* 1999, digital betacam shown as single-channel digital video, colour, sound, ed. 2/5. Purchased with funds donated by Craig Semple, 2019

Naomi Hobson (Kaantju/Umpila born 1978) *Dallas Harold from Warrior without a weapon* 2018, digital photograph; *Danny Landers from Warrior without a weapon* 2018, digital photograph; *Peter Liddy from Warrior without a weapon* 2018, digital photograph. Purchased with funds donated by Linda Herd, 2019

Kait James (Wada wurrung born 1977) *Advance Australia not fair* 2019, wool and cotton on printed cotton; *Faaarrkk* 2019, wool, cotton and felt on printed cotton; *Sovereignty never ceded* 2019, wool, cotton and felt on printed cotton; *Wheel of misfortune* 2019, wool, cotton and metallic yarn on printed cotton. Purchased, Victorian Foundation for Living Australian Artists, 2020

Raelene Kerinauia Lampuwatu (Tiwi born 1962) *Tunga* 2019, earth pigments on stringybark (*Eucalyptus sp.*), hibiscus fibre. Purchased with funds donated by the Canny Quine Foundation, 2019

Samuel M. (Gunai/Wirangu/Kokatha born 1983) *Journey of the kookaburra* 2018, synthetic polymer paint on canvas. Purchased with funds donated by James Cousins AO and Libby Cousins, 2019

Gail Mabo (Piadram born 1965) *James Cook's East Coast* 2019, bamboo, twine, shells, polyurethane. Purchased, Victorian Foundation for Living Australian Artists, 2019

Helen Mabo (Meriam Mir born c. 1958) *Peibri Sor* 2017, synthetic polymer paint, wire; *Peibri Sor* 2017, synthetic polymer paint, wire. Purchased with funds donated by Barbara Hay, 2019

Nonggirnga Marawili (Madarrpa born 1939) *Bol'ngu, The Thunderman* 2015, earth pigments on stringybark (*Eucalyptus sp.*). Purchased with funds donated by Loris Orthwein, 2019. *Baratjala* 2019, earth pigment and recycled print toner on stringybark (*Eucalyptus sp.*); *Djapu design* 2019, earth pigments on stringybark (*Eucalyptus sp.*). Purchased, Victorian Foundation for Living Australian Artists, 2020

Marep Pamle artist collective (est. Australia 2019) **Robert Meddy Kaigey** (Meriam born 1947) **James Blanco** (Meriam born 1988) **Helen Dick** (Meriam born 1956) **Helen Mabo** (Meriam born 1958) **John Tabo** (Meriam born 1985) *Koki, cabinet* 2019, bamboo (*bambusa vulgaris*), poplar plywood (*Populus sp.*), synthetic polymer paint. Purchased NGV Foundation, 2020

Marep Pamle artist collective (est. Australia 2019) **Robert Meddy Kaigey** (Meriam born 1947) **James Blanco** (Meriam born 1988) **Helen Dick** (Meriam born 1956) **Helen Mabo** (Meriam born 1958) **John Tabo** (Meriam born 1985) **Clay Sambo** (Meriam born 1949) **Bobby Kaigey Snr** (Meriam born 1956) **Zane Sailor** (Meriam born 1983) **Nellie Passi** (Meriam born 1960) **Mary Kaigey** (Meriam born 1954) **Taukie Passi** (Meriam born 1996) **Andrew Passi Snr** (Meriam born 1951) **Dulcie Gibas** (Meriam born 1956) **Kalina Day** (Meriam born 1960) **Sabu Tabo** (Meriam born 1989) **Alick Passi** (Meriam born 1990) **Andrew Passi Jnr** (Meriam born 1991) **Reteah Tapim** (Meriam born 1991) *Sik Utem (Sleeping bed)* 2019, bamboo, spirit stain, nylon, copper, jute, fabric paint, corn fibre, thread. Purchased NGV Foundation, 2020

Marep Pamle artist collective (est. Australia 2019) **Clay Sambo** (Meriam born 1949) **Bobby Kaigey Snr** (Meriam born 1956) **Zane Sailor** (Meriam born 1983) **Nellie Passi** (Meriam born 1960) **Mary Kaigey** (Meriam born 1954) **Taukie Passi** (Meriam born 1996) *Gepi, cabinet* 2019, bamboo (*bambusa vulgaris*), poplar plywood (*Populus sp.*), synthetic polymer paint. Purchased NGV Foundation, 2020

Paniny Mick (Pitjantjatjara born 1939) *Mamu – the good spirits* 2016, ink on synthetic polymer paint on paper. Purchased, Victorian Foundation for Living Australian Artists, 2020

Dhambit Murunggurr (Djapu born 1968) *Bäru* 2019, synthetic polymer paint on stringybark (*Eucalyptus Sp.*); *Bees at Gängän* 2019, synthetic polymer paint on stringybark (*Eucalyptus Sp.*); *Bonba – Butterflies* 2019, synthetic polymer paint on stringybark (*Eucalyptus Sp.*); *Gamata (sea grass fire)* 2019, synthetic polymer paint on stringybark (*Eucalyptus Sp.*); *Goguk* 2019, synthetic polymer paint on stringybark (*Eucalyptus Sp.*); *Gulkula* 2019, synthetic polymer paint on stringybark (*Eucalyptus Sp.*); *Makassans and Yolŋu* 2019, synthetic polymer paint on stringybark (*Eucalyptus Sp.*); *Milpuŋ Milpuŋ* 2019, synthetic polymer paint on stringybark (*Eucalyptus Sp.*); *Mungurrayu saved by the Dolphins* 2019, synthetic polymer paint on stringybark (*Eucalyptus Sp.*); *Narrpiya* 2019, synthetic polymer paint on stringybark (*Eucalyptus Sp.*); *The hole in the wall* 2019, synthetic polymer paint on stringybark (*Eucalyptus Sp.*). Purchased with funds donated by the Orloff Family Charitable Trust, 2020

Emily Murray (Girramay/Djirbal born 1949) *Davidson Falls* 2019, earth pigments on paper. Purchased with funds donated by the NGV Voluntary Guides, 2019

Vincent Namatjira (Western Arrernte born 1983) *Australia in black and white* 2018, ink on paper. Purchased, Victorian Foundation for Living Australian Artists, 2019

Segar Passi (Meriam Mir 1942) *Mer* 2019, synthetic polymer paint on wire. Purchased, Victorian Foundation for Living Australian Artists, 2020

Michael Riley (Wiradjuri/Kamilaroi 1960–2004) *untitled (cow)* 2000, from the *cloud* series 2000, inkjet print, ed. 2/10. Purchased with funds donated by Linda Herd and donors to the 2020 NGV Annual Appeal, 2020

Peter T. (Palawa/Gunnai/Gunai born 1962) *No refuge* 2018, synthetic polymer paint on canvas. Purchased with funds donated by James Cousins AO and Libby Cousins, 2019

Jean Tamwoy (Torres Strait Kriol born 1986) *My handmade basket* 2017–19, raffia palm. Purchased, NGV Supporters of Indigenous Art, 2019

Conrad Tipungwuti (Tiwi born 1966) *Untitled* 2016, earth pigments on canvas. Purchased with funds donated by Diana Morgan AM, 2019

Mario Walamerpui (Tiwi born 1956) *Tutini* 2019, earth pigments on ironwood (*Erythrophleum chlorostachys sp.*). Purchased, Victorian Foundation for Living Australian Artists, 2020

Lisa Waup designer (Gunditjmarra/Torres Strait Islander born 1971) **Ingrid VERNER** designer (born Australia 1979) **VERNER, Melbourne** fashion house (est. 2012) *Homeward boundaries, jumpsuit* 2017 designed, 2020 made, screenprinted cotton; *Continuity, broderie dress* 2019, *Journeys* collection, spring–summer 2019–20, screenprinted cotton; *Continuity, suit* 2019, *Journeys* collection, spring–summer 2019–20, screenprinted cotton; *Continuity, earrings* 2020, *Journeys* collection, spring–summer 2019–20, screenprinted fabric, fabric, feathers (emu, parrot), cotton (thread), wool (yarn, wadding), sterling silver; *Continuity, neckpiece* 2020, *Journeys* collection, spring–summer 2019–20, screenprinted cotton, fabric, feathers (emu, parrot), cotton (thread), wool (yarn, wadding), bone, shell; *Homeward boundaries, earrings* 2020, screenprinted fabric, fabric, feathers

(emu, parrot), cotton (thread), wool (yarn, wadding), sterling silver; *Homeward boundaries, neckpiece* 2020, screenprinted fabric, fabric, feathers (emu, parrot), cotton (thread), wool (yarn, wadding), bone, shell; *Neckpiece* 2020, polyester, screenprinted fabric, feathers (emu, parrot), cotton (thread), wool (yarn, wadding), bone, shell; *Pair of earrings* 2020, polyester, screenprinted fabric, feathers (emu, parrot), cotton (thread), wool (yarn, wadding), sterling silver. Purchased, Victorian Foundation for Living Australian Artists, 2020

Pedro Wonaeamirri (Tiwi born 1974) *Jilamara* 2019, earth pigments on canvas. Purchased with funds donated by Christopher Thomas AM and Cheryl Thomas, 2019; *Tunga* 2019, earth pigments on stringybark (*Eucalyptus sp.*), hibiscus fibre. Purchased with funds donated by the Canny Quine Foundation, 2019

Yaritji Young (Pitjantjatjara born c. 1954) *Tjala tjukurpa – Honey ant story* 2019, stoneware. Purchased with funds donated by Judith and Leon Gorr, 2020

Australian Decorative Arts

GIFTS

Frank BAUER (born Germany 1942, arrived Australia 1971, lived in England 1979–84) *Coffee table* 1991, glass, steel, rubber, plastic; *Dining table* 1991, glass, steel, rubber, plastic. Gift of Howard Schulze, 2019

Penny BYRNE (born Australia 1965) *iProtest Russia* 2013, enamel paint on porcelain, metal; *Life is a riot* 2016, enamel paint on porcelain, plastic, epoxy resin, metal. Gift of Cameron Bruhn through the Australian Government's Cultural Gifts Program, 2020

Ola COHN (Australia 1892–1964, lived in England 1926–30) *Bookends* 1930s, painted cast plaster. Gift of Arne Grosskopf through the Australian Government's Cultural Gifts Program, 2019

Arthur Boyd

The Shoalhaven River 1980s
oil on composition board
121.0 × 90.0 cm

National Gallery of Victoria, Melbourne
Gift of Neville and Di Bertalli through the Australian Government's Cultural Gifts Program, 2020 (2020.211)

© Arthur Boyd's work reproduced with the permission of Bundanon Trust, <https://www.bundanon.com.au>



Adrian Jones



Grant FEATHERSTON designer (Australia 1922–95) **ARISTOC INDUSTRIES PTY LTD, Glen Waverley, Melbourne** manufacturer (1946–68) *Major desk arm chair* 1964 designed, 1967–68 manufactured, satin chromed steel, vinyl; *Delma: Mark 4 chair, black* 1968, chromed steel, plywood, foam, vinyl; *Delma: Mark 4 chair, brown* 1968, chromed steel, plywood, foam, vinyl. Commissioned in 1968 for the original St Kilda Road premises of the National Gallery of Victoria by the National Art Gallery and Cultural Centre Building Committee, 2019

Grant FEATHERSTON designer (Australia 1922–95) **Mary FEATHERSTON** designer (born England 1943, arrived Australia 1953) **ARISTOC INDUSTRIES PTY LTD, Glen Waverley, Melbourne** manufacturer (1946–68) *Lab chair* 1960, Victorian mountain ash, aluminium; *Curator's desk* 1967–68, Victorian mountain ash veneer, steel; *Shoe footstool* 1967–68, Victorian mountain ash veneer, wool; *Tray* 1967–68, Victorian mountain ash; *21 series chair* 1967–68, aluminium, vinyl, foam; *Table* 1968, Victorian mountain ash veneer, steel. Commissioned in 1968 for the original St Kilda Road premises of the National Gallery of Victoria by the National Art Gallery and Cultural Centre Building Committee, 2019

Grant FEATHERSTON designer (Australia 1922–95) **Mary FEATHERSTON** designer (born England 1943, arrived Australia 1953) **Peter DANBY** cabinet maker (Australia active 1960s) *Solander stacks* 1967–68, Victorian mountain ash. Commissioned in 1968 for the original St Kilda Road premises of the National Gallery of Victoria by the National Art Gallery and Cultural Centre Building Committee, 2019

Grant FEATHERSTON designer (Australia 1922–95) **Mary FEATHERSTON** designer (born England 1943, arrived Australia 1953) **MODULE COMPANY & STAFF PTY LTD, Fairfield, Melbourne** manufacturer (1965–92) *Decorative arts study storage island case* 1967–68, Victorian mountain ash veneer, chipboard, glass; *Decorative arts study storage*

island case 1967–68, Victorian mountain ash veneer, chipboard, glass. Commissioned in 1968 for the original St Kilda Road premises of the National Gallery of Victoria by the National Art Gallery and Cultural Centre Building Committee, 2019

Grant FEATHERSTON designer (Australia 1922–95) **Mary FEATHERSTON** designer (born England 1943, arrived Australia 1953) **WYCOMBE INDUSTRIES PTY LTD Geelong, Victoria** manufacturer (est. 1950) *Low table* 1967–68, Victorian mountain ash veneer, chromed steel. Commissioned in 1968 for the original St Kilda Road premises of the National Gallery of Victoria by the National Art Gallery and Cultural Centre Building Committee, 2019

Charles FUREY designer (Australia 1917–2009) **SEBEL FURNITURE, Sydney** manufacturer (est. 1951) *Guard chair* c. 1968, polypropylene, nylon-coated steel. Commissioned in 1968 for the original St Kilda Road premises of the National Gallery of Victoria by the National Art Gallery and Cultural Centre Building Committee

Anton GERNER (born Australia 1970) *A cabinet with no front or back* 2016–18, fiddleback blackwood (*Acacia melanoxylon*), celery top pine (*Phyllocladus aspleniifolius*), glass, magnets. Gift of the artist, 2020

Bruce HYETT designer (Australia 1923–2013) **WYCOMBE INDUSTRIES PTY LTD Geelong, Victoria** manufacturer (est. 1950) *Tarrenlea chair* 1967–68, steel, foam, upholstery fabric; *Tarrenlea chair* 1967–68, steel, foam, upholstery fabric. Commissioned in 1968 for the original St Kilda Road premises of the National Gallery of Victoria by the National Art Gallery and Cultural Centre Building Committee, 2019

Inge KING (born Germany 1915, arrived Australia 1951, died 2016) *Ring* 1950s, oxidised silver, green jade stone, gold bezel. Gift of an anonymous donor, 2019

Klytie PATE (Australia 1912–2010) *Bird jug* 1930s–40s, earthenware. Gift of Arne Grosskopf through the Australian Government's Cultural Gifts Program, 2019

ROSANDO FURNITURE, Melbourne manufacturer (1953–74) **Paul ROSTA** designer (born Hungary 1916, arrived Australia 1949, died 1996) **Michael ROSTA** cabinet maker (born Hungary 1926, arrived Australia 1949, died 2008) *Sofa* 1965, blackwood (*Acacia melanoxylon*), wool (upholstery), (other materials); *Coffee table* 1967, Teak (*Tectona grandis*), glass, synthetic rubber. Gift of Vivienne and David Rosta in memory of Michael and Paul Rosta through the Australian Government's Cultural Gifts Program, 2020

PURCHASES

Andrew CARVOLTH (born Australia 1993) *AP chair* 2019, from the *AP series* 2019–, aluminium, paper, steel. Purchased, Victorian Foundation for Living Australian Artists, 2020

Liam FLEMING (born Australia 1989) *A, vase* 2019, from the *Graft Vase series* 2019 glass; *B, vase* 2019, from the *Graft Vase series* 2019, glass; *C, vase* 2019, from the *Graft Vase series* 2019, glass; *Dflat, vase* 2019, from the *Graft Vase series* 2019, glass. Purchased, Victorian Foundation for Living Australian Artists, 2020

Anton GERNER (born Australia 1970) *Huon pine sculptural drawers* 2011–19, huon pine (*Largarostrobos franklinii*), black bean (*Castanospermum australe*), plywood, nickel silver. Purchased, Victorian Foundation for Living Australian Artists, 2020

Dale HARDIMAN designer (born Australia 1990) **Adam LYNCH** designer (born Australia 1991) **DOWEL JONES** design studio and manufacturer (est. 2014) *Never grow up, bench* 2019, synthetic polymer paint and fibre-tipped pen on European beech (*Fagus sylvatica*). Purchased, Victorian Foundation for Living Australian Artists, 2019

(left)

Jean Baptiste Aputimii

Bird carving 2008

earth pigments on Ironwood (*Erythrophleum chlorostachys*) 133.5 × 16.0 × 21.0 cm

National Gallery of Victoria, Melbourne

Gift of The Hon. David Angel QC in memory of Anita Angel through the Australian Government's Cultural Gifts Program, 2020

(2020.35)

© Jean Baptiste Aputimii, courtesy of Tiwi Designs

(centre)

Leon Puruntatameri

Pukumani tutini 2001

earth pigments on Ironwood (*Erythrophleum chlorostachys*) 249.3 × 17.0 × 15.8 cm

National Gallery of Victoria, Melbourne

Gift of The Hon. David Angel QC in memory of Anita Angel through the Australian Government's Cultural Gifts Program, 2020

(2020.44)

© Leon Puruntatameri/Copyright Agency, Australia, 2020

(right)

Raelene Kerinaua Lampuwatu

Pukumani tutini 2001

earth pigments on Ironwood (*Erythrophleum chlorostachys*) 236.0 × 22.5 × 22.5 cm

National Gallery of Victoria, Melbourne

Purchased through the Australian Government Gift of The Hon. David Angel QC through the Australian Government's Cultural Gifts Program, 2020

(2020.45)

© Raelene Kerinaua Lampuwatu/Copyright Agency, Australia, 2020

Amy KENNEDY (born Australia 1979) *Untitled* 2019, stoneware; *Untitled (hazel)* 2019, stoneware; *Untitled (white)* 2019, stoneware. Purchased with the assistance of Professor Barbara van Ernst AM, 2019

James LEMON (born New Zealand 1993, arrived Australia 2012) *Slump stool #1* 2019, stoneware. Purchased, Victorian Foundation for Living Australian Artists, 2019

Makiko RYUJIN (born Japan 1982, arrived Australia 1999) **Michael GITTINGS** (born Australia 1989) *Impermanence* 2019, eucalyptus (*Eucalyptus sp.*), polyurethane, nickel-plated mild steel, glass, LEDs. Purchased, Victorian Foundation for Living Australian Artists, 2019

Petrus SPRONK (born the Netherlands 1939, arrived Australia 1957) *Bowl with cosmic energy II* 2018–19, earthenware. Purchased with the assistance of Professor Barbara van Ernst AM, 2019

Isadora VAUGHAN (born Australia 1987) *Legs* 2019, stoneware, yellow oxide and beeswax; *Nut* 2019, stoneware with yellow oxide and beeswax. Purchased with funds donated by Professor Barbara van Ernst AM, 2020

Australian Fashion and Textiles

GIFTS

MILLINERY JILL, Melbourne fashion house (est. 2014) **Jill HUMPHRIES** milliner (born New Zealand 1970s) *Headpiece* c. 2018, leather, metal. Gift of Olga Kononchuk through the Australian Government's Cultural Gifts Program, 2020

NORMA TULLO, Melbourne fashion house (1956–77) **Norma TULLO** designer (Australia 1935–2019) *Outfit* 1970, spring–summer 1970, synthetic fabric, silk, metal (fastening). Gift of Elisabeth Gunness, 2020

PAOLO SEBASTIAN, Adelaide fashion house (est. 2007) **Paul VASILEFF** designer (born Australia 1990) *Platinum dress* 2018, silk, polyamide (tulle), sequins, metal (fastenings). Presented by American Express Australia Ltd, 2019

PRUE ACTON, Melbourne fashion house (1963–91) **Prue ACTON** designer (born Australia 1943) *Dress* 1978, cotton, wood (buttons); *Dress* 1978, silk, metal (fastening). Gift of Susan Bitter, 2019

RACHELLE KING STUDIO, Melbourne fashion house (1963–89) **Rachelle KING** designer (born Australia 1940) *Wedding dress* 1971, wool, leather, nylon, acetate (lining). Gift of Shirley Groves-Klebaner, 2019

UNKNOWN, Australia *Quoll rug* 1880s, fur (quoll), felt (backing). Presented by The Needlework Tool Collectors Society, 2020

VANESSA LEYONHJELM, Melbourne fashion house (est. c. 1982), **Vanessa LEYONHJELM** designer (born Australia 1958) *Top and skirt* 1980s, silk (taffeta, velvet), synthetic fabric, plastic (rhinestones), metal (fastening). Gift of Jenny Port in memory of Marguerita Wu, 2019

PURCHASES

ROMANCE WAS BORN, Sydney fashion house (est. 2005) **Anna PLUNKETT** designer (born Australia 1982) **Luke SALES** designer (born Australia 1981) **Ramesh Mario NITHIYENDRA** (born Sri Lanka 1988, arrived Australia 1989) *Monster mash, evening gown* 2019, cotton/nylon (tulle), plastic (sequins), glass (beads), rhinestones, metal (fastenings). Purchased, Victorian Foundation for Living Australian Artists, 2020

SONG FOR THE MUTE, Sydney (est. 2010) **Lyna TY** designer (born France 1986, arrived Australia 1996) **Melvin TANAYA** designer (born Indonesia, arrived Australia 1996) *Bomber jacket, t-shirt, shirt and skirt shorts* 2017, remade 2019, *Beau* collection, spring–summer 2017, cupro, rayon, linen, wool, cotton; *Jacket, pullover and trousers* 2017, remade 2019, *Moth* collection, autumn–winter 2017, cupro, rayon, linen, wool, cotton; *Jacket, hoodie and trousers* 2018, *Plant* collection, autumn–winter 2018, cotton, silk, polyurethane; *Parka, hoodie and dress* 2018, *Plant* collection, autumn–winter 2018, cotton, silk, viscose, elastane. Purchased, Victorian Foundation for Living Australian Artists, 2019

WILLIAM BEALE, Melbourne millinery house (est. c. 1946) **William BEALE** designer (Australia 1929–92) *Hat* 1950s, silk/cotton (velvet); *Hat* 1950s, wool (felt), feather; *Hat* c. 1960, satin, paper; *Hat* c. 1960, polyester; *Hat* 1960s, wool, synthetic (lining), cotton (tulle), metal (fastenings), plastic (buttons); *Hat* c. 1960, leather, tulle, satin, sequins; *Hat* c. 1990; straw, satin, cotton. Purchased, NGV Supporters of Fashion and Textiles, 2019

Australian Multimedia

PURCHASES

Hoda AFSHAR (born Iran 1983, arrived Australia 2007) *Remain* 2018, 2-channel HD video. Purchased, Victorian Foundation for Living Australian Artists, 2019

Philip SAMARTZIS (born Australia 1963) *Floe* 2018, sixteen-channel digital sound composition. Purchased, NGV Supporters of Contemporary Design and Architecture, 2020

Australian Drawings

GIFTS

Gwen BARRINGER (Australia 1883–1960) *Yarra River landscape* 1930s–40s, watercolour. Gift of the Andrée Fay Harkness Testamentary Trust through the Australian Government's Cultural Gifts Program, 2020

Dorrit BLACK (Australia 1891–1951, lived in England and France 1927–29) *Taormina* c. 1928, watercolour. Gift of Andrée Fay Harkness through the Australian Government's Cultural Gifts Program, 2020

Janet CUMBRAE STEWART (Australia 1883–1960, lived in Europe 1922–39) *Portrait of a young girl in a hat* 1919, pastel; *Street bougeois* mid 1920s–mid 1930s, pastel. Gift of Andrée Fay Harkness through the Australian Government's Cultural Gifts Program, 2020

Brent HARRIS (born New Zealand 1956, arrived Australia 1981) *Who* 2005, hand-coloured pressed paper pulp with stencilling on handmade paper. Gift of James Mollison AO and Vincent Langford through the Australian Government's Cultural Gifts Program, 2019

Nora HEYSEN (Australia 1911–2003) *Cats* 1960s, pen and brown ink. Gift of Andrée Fay Harkness through the Australian Government's Cultural Gifts Program, 2020

Ethel JACKSON MORRIS (Australia 1891–1985) *Crouching girl with moon and stars* 1918, watercolour, ink and gouache; *Weeping girl with white lilies* c. 1920, pencil and pastel. Gift of Andrée Fay Harkness through the Australian Government's Cultural Gifts Program, 2020

Barry KAY (born Australia 1932, lived in France and England, died England 1985) *Theatre design: Woman dressed in Middle Eastern attire* 1960s–70s, watercolour and gouache. Bequest of Margaret Stones AM, MBE, 2019



Grant Featherston (designer)

Mary Featherston (designer)

Aristoc Industries Pty Ltd,

Glen Waverley, Melbourne (manufacturer)

Curator's desk 1967–8

Victorian mountain ash veneer, steel

71.5 × 153.0 × 91.5 cm

National Gallery of Victoria, Melbourne

Commissioned in 1968 for the original St Kilda Road premises

of the National Gallery of Victoria by the National Art Gallery

and Cultural Centre Building Committee, 2019

(2019.1087)

© Grant Featherston/Copyright Agency, 2020

© Mary B Featherston/Copyright Agency, 2020





Yves Saint Laurent, Paris (couture house)

Yves Saint Laurent (designer)

Sunflowers, jacket and skirt (Le Tournesols) 1988,
spring–summer 1988 (detail and whole outfit)

silk (organza, satin, crepe), glass (pearls, beads),
chenille (thread)

(a) 58.5 cm (centre back) 56.0 cm (sleeve length)

(jacket) (b) 59.0 cm (centre back) 67.0 cm

(waist, flat) (skirt)

National Gallery of Victoria, Melbourne

Purchased with funds donated by Krystyna Campbell-Pretty

AM and Family and the David Richards Bequest, 2019

(2019.1158.a-b)

© Yves Saint Laurent, Paris



Francis LYMBURNER (Australia 1916–72, lived in England 1952–64) *Elephant* c. 1957, pen and ink, watercolour and gouache. Bequest of Margaret Stones AM, MBE, 2019

Mortimer MENPES (born Australia 1855, lived in England 1875–1938, died England 1938) *The archer* c. 1897, watercolour and gouache, laid down on cardboard. Gift of Krystyna Campbell-Pretty AM and Family through the Australian Government's Cultural Gifts Program, 2019

Jennifer MILLS (born Australia 1966) *Goat* 2001, watercolour and oil pastel. Bequest of Margaret Stones AM, MBE, 2019

Hilda Rix NICHOLAS (Australia 1884–1961, lived in Europe 1907–18) *Portrait of a young woman (Elsie Rix)* c. 1905, watercolour and pencil. Gift of Andrée Fay Harkness through the Australian Government's Cultural Gifts Program, 2020

Ida Rentoul OUTHWAITE (Australia 1888–1960) *Dignity and impudence* 1910s–1920s, watercolour. Gift of the Andrée Fay Harkness Testamentary Trust through the Australian Government's Cultural Gifts Program, 2020

Elena PAPANIKOLAKIS (born Australia 1984) *Potential* 2018, synthetic polymer paint on paper. Gift of an anonymous donor through the Australian Government's Cultural Gifts Program, 2020

Thea PROCTOR (Australia 1879–1966, lived in England 1903–12, 1914–21) *Untitled (Fan)* 1920s, watercolour on silk. Gift of Andrée Fay Harkness through the Australian Government's Cultural Gifts Program, 2020

Florence RODWAY (Australia 1881–1971) *Pepita* c. 1910, pastel. Gift of Andrée Fay Harkness through the Australian Government's Cultural Gifts Program, 2020

Ellis ROWAN (Australia 1848–1922) *Barringtonia* c. 1891, watercolour and gouache. Gift of Andrée Fay Harkness through the Australian Government's Cultural Gifts Program, 2020

Constance STOKES (Australia 1906–91) *Crouching figure* c. 1950, watercolour over pen and ink. Gift of Andrée Fay Harkness through the Australian Government's Cultural Gifts Program, 2020

Margaret STONES (Australia 1920–2018, lived in England 1951–2002) *Eucalyptus kruseana* 1967, watercolour over pencil; *Olearia semidentata* var. *albiflora* 1970, watercolour and gouache over pencil; *Dampiera Stricta* 1980, watercolour over pencil; *Sarracenia psittacina* 1981, watercolour; *Halesia carolina* 1992, watercolour over pencil; *Clematis cirrhosa* 1995, watercolour on vellum; *Digitalis heywoodii* 2000, watercolour and gouache over pencil. Bequest of Margaret Stones AM, MBE, 2019

Eric THAKE (Australia 1904–82) *Goose* 1975, pencil. Bequest of Margaret Stones AM, MBE, 2019

Tony TREMBATH (born Australia 1946) *Tent in a storm* 1970s, pencil. Gift of Margaret Plant through the Australian Government Cultural Gifts Program, 2019

Dora WILSON (born England 1883, arrived Australia 1884, died 1946) *Cloth of gold* 1920s, pastel. Gift of Andrée Fay Harkness through the Australian Government's Cultural Gifts Program, 2020

PURCHASES

Anna FINLAYSON (born Australia 1968) *Accumulation* 2017–19, from the *Working Drawings* series 2017–19, gouache, pencil and coloured pencil on black paper; *Spatial illusion / temporal reality* 2017–19, from the *Working Drawings* series 2017–19, gouache, pencil coloured pencil and liquid pen on black paper; *Still life with artist's palette (after Anne Vallayer-Coster)* 2018–19, from the *Working Drawings* series 2017–19, gouache, pencil and coloured pencil on black paper; *Linear construction (after Josef Albers)* 2019, from the *Working Drawings* series 2017–19, gouache, pencil and coloured pencil on black paper; *Overlapping square forms* 2018–19, from the *Working Drawings* series 2017–19, gouache, pencil and coloured pencil on black paper. Purchased, Victorian Foundation for Living Australian Artists, 2019

May VALE (Australia 1862–1945) *New Battersea Bridge & Chelsea Reach from Cheyne Walk, Chelsea* 1907 1907, watercolour on cardboard. Purchased NGV Foundation, 2019

Australian Prints

GIFTS

Lily ALLPORT (Australia 1860–1949) *Punta Balbianello, Lake Como* 1928, colour linocut. Gift of the Andrée Fay Harkness Testamentary Trust through the Australian Government's Cultural Gifts Program, 2020

Dorrit BLACK (Australia 1891–1951, lived in England and France 1927–29) *The windswept farm* 1937, colour linocut, ed. 11/50. Gift of the Andrée Fay Harkness Testamentary Trust through the Australian Government's Cultural Gifts Program, 2020

Elaine HAXTON (Australia 1909–99, lived in England 1933–39, United States 1945–48) *Lou Lou* 1969, hand-coloured etching, artist's proof. Gift of the Andrée Fay Harkness Testamentary Trust through the Australian Government's Cultural Gifts Program, 2020

Jessie MacKINTOSH (Australia 1892–1958) *Goldfish* 1931, linocut; *The pooch* 1930s, colour linocut. Gift of the Andrée Fay Harkness Testamentary Trust through the Australian Government's Cultural Gifts Program, 2020

Marguerite MAHOOD (Australia 1901–89) *Strelitzias* late 1920s, colour linocut; *Feline design* 1930s, colour linocut with hand-colouring; *Sitting bear* 1970, colour linocut, ed. 2/10. Gift of the Andrée Fay Harkness Testamentary Trust through the Australian Government's Cultural Gifts Program, 2020

Eileen MAYO (born England 1906, lived in Australia 1953–62, New Zealand 1962–94, died New Zealand 1994) *The ice cream cart* 1934, colour linocut, ed. 19/30. Gift of Andrée Fay Harkness through the Australian Government's Cultural Gifts Program, 2020

James NORTHFIELD (Australia 1887–1973) *Healesville* 1930, colour lithograph. Gift of Krystyna Campbell-Pretty AM and Family through the Australian Government's Cultural Gifts Program, 2020

Ethleen PALMER (born South Africa 1908, arrived Australia 1921, died 1965) *Pouter pigeons* 1934, colour linocut; *The honey eater* 1935, colour linocut; *Kingfisher* 1930s, colour linocut. Gift of the Andrée Fay Harkness Testamentary Trust through the Australian Government's Cultural Gifts Program, 2020

Margaret PRESTON (Australia 1875–1963, lived in Europe 1904–07, 1912–19) *Hibiscus* 1925, hand-coloured woodcut; *Mosman bridge* c. 1927, hand-coloured woodcut. Gift of the Andrée Fay Harkness Testamentary Trust through the Australian Government's Cultural Gifts Program, 2020

Thea PROCTOR (Australia 1879–1966, lived in England 1903–12, 1914–21) *The swing* 1925, hand-coloured woodcut, ed. 9 of unknown edition; *The rose* 1927, hand-coloured woodcut, ed. 26 of unknown edition; *Bonnets, shawls, gay parasols* c. 1938, woodcut, artist's proof. Gift of the Andrée Fay Harkness Testamentary Trust through the Australian Government's Cultural Gifts Program, 2020

Mabel PYE (Australia 1894–1982) *Shadow patterns* 1936, colour linocut. Gift of the Andrée Fay Harkness Testamentary Trust through the Australian Government's Cultural Gifts Program, 2020

Ethel SPOWERS (Australia 1890–1947, lived in England and France 1921–24) *The green bridge* 1926, colour linocut; *The lonely farm* 1933, colour linocut, ed. 5/50; *Nasturtiums* 1931, colour linocut. Gift of the Andrée Fay Harkness Testamentary Trust through the Australian Government's Cultural Gifts Program, 2020

Eveline SYME (born England of Australian parents 1888, lived in England 1907–10, 1929–31, died 1961) *The City Tower, Siena* 1930, colour linocut on Japanese paper, ed. 7/50; *Outskirts of Siena* 1930–31, colour linocut on Japanese paper, ed. 9/25. Gift of the Andrée Fay Harkness Testamentary Trust through the Australian Government's Cultural Gifts Program, 2020

Lesbia THORPE (Australia 1919–2009) *Terraced houses, Royal Parade* 1956, linocut printed in grey and black ink, ed. 12/12; *Lakeside houses, Port Macquarie* 1950s, colour linocut, ed. 1/4. Gift of Andrée Fay Harkness through the Australian Government's Cultural Gifts Program, 2020

PURCHASES

Peter DREW (born Australia 1983) *Ah Sing 1911* 2016, printed 2019, from the *Aussie* series 2016, brush and ink on screenprint; *Gladys Sym Choon* 2016, printed 2019, from the *Aussie* series 2016, brush and ink on screenprint; *Monga Khan 1916* 2016, printed 2019, from the *Aussie* series 2016, brush and ink on screenprint; *Terum Singh 1917* 2016, printed 2019, from the *Aussie* series 2016,

brush and ink on screenprint. Purchased, NGV Supporters of Prints and Drawings, 2020

Bea MADDOCK (Australia 1934–2016) *Melbourne series* 1964–66, printed 2002 drypoint. Purchased NGV Foundation, 2019

Australian Painting

GIFTS

Aby ALTSON (born England 1866, lived in Australia 1883–91, died United States 1948) *Inspiration* 1899, oil on canvas. Gift of Krystyna Campbell-Pretty AM and Family through the Australian Government's Cultural Gifts Program, 2019

A. M. E. BALE (Australia 1875–1955) *Still life with wattle in green vase* 1912, oil on board. Gift of Peter Robertson through the Australian Government's Cultural Gifts Program in memory of Mavis Robertson AM, 2019

Lucy BECK (Australia 1916–2009, lived in England 1966–70) *Persephone in the underworld* c. 1978, earthenware. Gift of Christine Peirson in memory of Professor Graham Peirson through the Australian Government's Cultural Gifts Program, 2020

Dorrit BLACK (Australia 1891–1951, lived in England and France 1927–29) *A Dorset farmyard* 1944, oil on canvas. Gift of the Andrée Fay Harkness Testamentary Trust through the Australian Government's Cultural Gifts Program, 2020

Charles BLACKMAN (Australia 1928–2018, lived in England 1961–66) *Girl with flowers* c. 1982, oil on canvas. Gift of Christine Peirson in memory of Professor Graham Peirson through the Australian Government's Cultural Gifts Program, 2020

Stella BOWEN (born Australia 1893, lived in England and France 1914–47, died England 1947) *Raymond Postgate* 1934, oil on cardboard; *Still life* c. 1934, oil on cardboard. Gift of the Andrée Fay Harkness Testamentary Trust through the Australian Government's Cultural Gifts Program, 2020

Arthur BOYD (Australia 1920–99, lived in England 1959–68) *The Shoalhaven River* 1980s, oil on composition board. Gift of Neville and Diana Bertalli through the Australian Government's Cultural Gifts Program, 2020

Emma Minnie BOYD (Australia 1858–1936, lived in England 1890–94) *A lassie yet* 1888, oil on canvas. Gift of Krystyna Campbell-Pretty

AM and Family through the Australian Government's Cultural Gifts Program, 2020

Lina BRYANS (born Germany of Australian parents 1909, arrived Australia 1910, died 2000), *Frank Stone* 1954, oil on board. Gift of Joyce Stone, 2019

Ethel CARRICK (born England 1872, lived in France 1905–13, 1918–40, 1946–52, Australia 1913–16, 1940–46, died Australia 1952) *A Jacaranda avenue* 1913–16, oil on canvas on board. Gift of the Andrée Fay Harkness Testamentary Trust through the Australian Government's Cultural Gifts Program, 2020

Peter CLARKE (born Australia 1935) *Mauve across yellow* 1968, synthetic polymer paint and marble dust on canvas. Gift of Margaret Plant through the Australian Government Cultural Gifts Program, 2019

Bessie DAVIDSON (born Australia 1879, lived in France 1904–06, 1910–65, died France 1965) *Girl in the mirror* 1914, oil on canvas; *Bouquet* c. 1945, oil on composition board. Gift of the Andrée Fay Harkness Testamentary Trust through the Australian Government's Cultural Gifts Program, 2020

Janenne EATON (born Australia 1950) *OUTGO* 2009, enamel paint on canvas. Gift of the artist, 2019

Alma FIGUEROLA (Australia (1895–1970) *Still life – flowers and pink bowl* c. 1940, oil on board. Gift of Andrée Fay Harkness through the Australian Government's Cultural Gifts Program, 2020

Garrey FOULKES (born Australia 1944) *Untitled* 1968, 2017 remade, synthetic plumer paint on canvas. Gift of the artist, 2019

Florence FULLER (born Cape Colony 1867, arrived Australia 1868, lived in France 1894–1901, England and France 1901–04, India 1908–11, died Australia 1946) *Paper boy* 1888, oil on canvas. Gift of Krystyna Campbell-Pretty AM and Family through the Australian Government's Cultural Gifts Program, 2020

Stephen Jones, London (millinery house)

Stephen Jones (milliner)

Indecision 2018, spring–summer *Hats* collection 2018

silk, cotton, paper, rayon, metal, elastic

70.0 cm (outer circumference) 25.0 cm (height)

20.0 cm (width)

National Gallery of Victoria, Melbourne

Purchased with funds donated by Sharon and Greg Paton, 2019

(2019.634)

© Stephen Jones





Nora GURDON (Australia 1881–1974)
Dandenongs (Autumn vista Dandenong)
c. 1925, oil on board. Gift of Andrée Fay
Harkness through the Australian Government's
Cultural Gifts Program, 2020

Kevin Charles (Pro) HART (Australia
1928–2006) *Banjo Patterson mural* 1973–1974,
oil on composition board. Gift of Neville and
Diana Bertalli through the Australian
Government's Cultural Gifts Program, 2020

Elaine HAXTON (Australia 1909–99, lived in
England 1933–39, United States 1945–48)
Old Sydney 1942, oil on composition board.
Gift of the Andrée Fay Harkness Testamentary
Trust through the Australian Government's
Cultural Gifts Program, 2020

Nora HEYSEN (Australia 1911–2003)
Frangipani 1955, oil on board. Gift of Andrée
Fay Harkness through the Australian
Government's Cultural Gifts Program, 2020

Jean ISHERWOOD (Australia 1911–2006)
Banksia still life 1945, oil on board. Gift of the
Andrée Fay Harkness Testamentary Trust
through the Australian Government's Cultural
Gifts Program, 2020

Vida LAHEY (Australia 1882–1968, lived in
England 1915–18, France 1918–20) *Salamanca
Quayside, Hobart* 1922–24, oil on board;
Banksia 1931, oil on cardboard. Gift of Andrée
Fay Harkness through the Australian
Government's Cultural Gifts Program, 2020

Dora MEESON (born Australia 1869, lived
in England 1897–1955, died England 1955)
On a Chelsea balcony 1912, oil on canvas;
Hastings summer, 1935, oil on canvas;
Landscape 1936, oil on board. Gift of the
Andrée Fay Harkness Testamentary Trust
through the Australian Government's Cultural
Gifts Program, 2020

Hilda Rix NICHOLAS (Australia 1884–1961,
lived in Europe (1907–18), *The picnic* early
1920s, oil on canvas. Gift of the Andrée Fay
Harkness Testamentary Trust through the
Australian Government's Cultural Gifts
Program, 2020

Thea Proctor
Untitled (Fan) 1920s
watercolour on silk
(28.5 × 52.3 cm) irreg.
National Gallery of Victoria, Melbourne
Gift of Andrée Fay Harkness through the Australian
Government's Cultural Gifts Program, 2020
(2020.485)
© Art Gallery of New South Wales, Sydney

Kathleen O'CONNOR (born New Zealand
1876, arrived Australia 1891, lived in France
and England 1910–55, died Australia 1968) *Still
life* 1936, oil on composition board. Gift of
Andrée Fay Harkness through the Australian
Government's Cultural Gifts Program, 2020

Esther PATERSON (Australia 1892–1971) *St
Kilda Beach Middle Park* c. 1925, oil on canvas
on board. Gift of the Andrée Fay Harkness
Testamentary Trust through the Australian
Government's Cultural Gifts Program, 2020

Jane R. PRICE (born England 1860, arrived
Australia 1880, died 1948) *Children playing in
a landscape* c. 1888, oil on canvas. Gift of the
Andrée Fay Harkness Testamentary Trust
through the Australian Government's Cultural
Gifts Program, 2020

Alison REHFISCH (Australia 1900–1975, lived
in England 1933–38) *Alpine village* c. 1936,
oil on canvas on board: *Sailing boats, Brittany*
1938, oil on canvas. Gift of the Andrée Fay
Harkness Testamentary Trust through the
Australian Government's Cultural Gifts
Program, 2020

Tom ROBERTS (born England 1856, arrived
Australia 1869, lived in Europe 1881–85,
1903–19, died 1931) *Mountain clouds* 1924,
oil on board. Gift of Lorna Spry through the
Australian Government's Cultural Gifts
Program in memory of her husband Harry
Spry, 2020

Freda ROBERTSHAW (Australia 1916–97)
Spring flowers 1940s, oil on canvas on board;
The rolling hills undated, oil on board. Gift of
the Andrée Fay Harkness Testamentary Trust
through the Australian Government's Cultural
Gifts Program, 2020

Grace Cossington SMITH (Australia
1892–1984) *Bottlebrushes* 1935, oil on
composition board. Gift of Andrée Fay
Harkness through the Australian Government's
Cultural Gifts Program, 2020

Clara SOUTHERN (Australia 1860–1940)
Wattle, Warrandyte Bridge c. 1910, oil on
canvas on board. Gift of the Andrée Fay
Harkness Testamentary Trust through the
Australian Government's Cultural Gifts
Program, 2020

Constance STOKES (Australia 1906–91)
Head of a young girl early 1960s, oil on board.
Gift of Andrée Fay Harkness through the
Australian Government's Cultural Gifts
Program, 2020

Violet TEAGUE (Australia 1872–1951)
Corporal of cadets 1914, oil on canvas. Gift
of Jane Oldfield through the Australian
Government's Cultural Gifts Program, 2020.
Central Australian sunset 1933, oil on canvas
on board. Gift of Andrée Fay Harkness through
the Australian Government's Cultural Gifts
Program, 2020

Marie TUCK (Australia 1866–1947, lived in
France 1906–14) *Central Adelaide Market*
1915–25, oil on canvas. Gift of Andrée Fay
Harkness through the Australian Government's
Cultural Gifts Program, 2020

Isabel Hunter TWEDDLE (Australia 1875–
1945) *Victoria Market* 1933, oil on canvas. Gift
of Andrée Fay Harkness through the Australian
Government's Cultural Gifts Program, 2020

Bradd WESTMORELAND (born Australia
1975) *Piano and pot plant (Interior)* 2017,
oil on canvas. Gift of Lyn Williams AM, 2019

Dora WILSON (born England 1883, arrived
Australia 1884, died 1946) *St Patrick's* 1920s,
oil on composition board. Gift of the Andrée
Fay Harkness Testamentary Trust through the
Australian Government's Cultural Gifts
Program, 2020

PURCHASES

Nadine CHRISTENSEN (born Australia 1969)
CMYK 2006, synthetic polymer paint on
plywood. Purchased, Victorian Foundation for
Living Australian Artists, 2019

Michael GRAF (born Australia 1961) *vas
spirituale/la melisma by Marc-Antoine
Charpentier* 1989–99, oil on canvasboard,
canvasboard, aluminium. Purchased, Victorian
Foundation for Living Australian Artists, 2019

Irene HANENBERGH (born the Netherlands
1966, arrived Australia 1998) *Lawless parties
with pilots* 2017–18, oil on canvas; *Blitze &
Ramybé* 2018, oil on canvas. Purchased with
funds donated by Mark Darbyshire and Chris
Thewlis, 2020

Clare MILLEDGE (born Australia 1977)
I am a hill: where poets walk 2018, oil on glass,
bronze, steel; *I am the queen: of every hive*
2018, oil on glass, bronze, steel; *I am the
womb: of every holt* 2018, oil on glass, bronze,
steel. Purchased, Victorian Foundation for
Living Australian Artists, 2019

Jane R. PRICE (born England 1860, arrived Australia 1880, died 1948) *Bush scene* undated, oil on canvas. Purchased, NGV Supporters of Australian Art, 2020

Tom ROBERTS (born England 1856, arrived Australia 1869, lived in Europe 1881–85, 1903–19, died 1931) *Sheoak and sunlight* 1889, oil on wood panel. Purchased, Jean Margaret Williams Bequest, K. M. Christensen and A. E. Bond Bequest, Eleanor M. Borrow Bequest, The Thomas Rubie Purcell and Olive Esma Purcell Trust, Warren Clark Bequest, 2019

Bryan SPIER (born Australia 1975) *Homage to the tablet* 2019, synthetic polymer paint and varnish on canvas. Purchased, Victorian Foundation for Living Australian Artists, 2019

Australian Photography

GIFTS

Abdul ABDULLAH (born Australia 1986) *Untitled* 2011, from the *Them and Us* series 2011, inkjet print, artist proof. Gift of Milton and Penny Harris through the Australian Government's Cultural Gifts Program, 2020

A. GYE, Benalla (active 1860s–70s) *No title (Man)*, *carte-de-visite* 1860s–70s, albumen silver photograph. Gift of John McPhee through the Australian Government's Cultural Gifts Program, 2020

A. MARCHAND, Portland (active 1866–72) *No title (Man)*, *carte-de-visite* 1866–72, albumen silver photograph. Gift of John McPhee through the Australian Government's Cultural Gifts Program, 2020

A. R. FOSBROOKE, Maryborough (active 1895–1900) *No title (Tiered wedding cake)*, *cabinet print* 1895–1900, albumen silver photograph. Gift of John McPhee through the Australian Government's Cultural Gifts Program, 2020

A. V. SMITH, Ballarat (active c. 1858–62) *No title (Man)*, *carte-de-visite* 1858–62, albumen silver photograph; *No title (Woman)*, *carte-de-visite* 1858–62, albumen silver photograph. Gift of John McPhee through the Australian Government's Cultural Gifts Program, 2020

A. W. BURMAN, Melbourne (active 1878–88) *No title (Man in apron)*, *carte-de-visite* 1878–88, albumen silver photograph. Gift of John McPhee through the Australian Government's Cultural Gifts Program, 2020

A. CLACK, Newcastle (active c. 1870s) *No title (Man, seated outside)*, *carte-de-visite* 1870s, albumen silver photograph. Gift of John McPhee through the Australian Government's Cultural Gifts Program, 2020

ADELAIDE PHOTO COMPANY, Adelaide (active 1895–1900) *No title (Woman)*, *cabinet print* 1895–1900, albumen silver photograph. Gift of John McPhee through the Australian Government's Cultural Gifts Program, 2020

ADELAIDE SCHOOL OF PHOTOGRAPHY (active 1874–91) *No title (Three children)*, *carte-de-visite* 1874–91, albumen silver photograph. Gift of John McPhee through the Australian Government's Cultural Gifts Program, 2020

ALEXANDER FOX & CO., Melbourne (1865–67) *No title (Man)*, *carte-de-visite* 1865–67, albumen silver photograph; *No title (Woman)*, *carte-de-visite* 1865–67, albumen silver photograph; *No title (Woman)*, *carte-de-visite* 1865–67, albumen silver photograph; *No title (Child holding a chalk drawing)*, *carte-de-visite* 1884–97, albumen silver photograph. Gift of John McPhee through the Australian Government's Cultural Gifts Program, 2020

ALFRED SYMMONS, Newcastle (active 1884–97) *No title (Child holding a tambourine)*; *carte-de-visite* 1884–97, albumen silver photograph. Gift of John McPhee through the Australian Government's Cultural Gifts Program, 2020

ANSON & FRANCIS, Adelaide (active 1863–68) *No title (Man)*, *carte-de-visite* 1863–68, albumen silver photograph. Gift of John McPhee through the Australian Government's Cultural Gifts Program, 2020

ANSON BROS., Hobart (1878–91) *No title (Man with hand on hip)*, *carte-de-visite* 1880s, albumen silver photograph. Gift of John McPhee through the Australian Government's Cultural Gifts Program, 2020

B. C. BOAKE, Sydney (active 1867–77) *No title (Man)*, *carte-de-visite* 1867–77, albumen silver photograph, coloured dyes; *No title (Man)*, *carte-de-visite* 1867–77, albumen silver photograph; *No title (Woman)*, *carte-de-visite* 1867–77, albumen silver photograph. Gift of John McPhee through the Australian Government's Cultural Gifts Program, 2020

H. H. BAILY (Australia active 1865–97) *No title (Man)*, *cabinet print* c. 1866–81, albumen silver photograph; *No title (Man)*, *carte-de-visite* c. 1866–81, albumen silver photograph; *No title (Man)*, *carte-de-visite* c. 1866–81, albumen silver photograph. Gift of John McPhee through the Australian Government's Cultural Gifts Program, 2020

H. B. BALLARD (active 1868–88) *No title (Man and woman in front of house)*, *carte-de-visite* 1868–88, albumen silver photograph. Gift of John McPhee through the Australian Government's Cultural Gifts Program, 2020

BALL & FEGAN, Port Pirie (Australia active 1895–98) *No title (Four men)*, *cabinet print* 1895–98, albumen silver photograph. Gift of John McPhee through the Australian Government's Cultural Gifts Program, 2020

BARRONI & CO. (active 1887–1900) *No title (Woman)*, *carte-de-visite* 1887–1900, albumen silver photograph. Gift of John McPhee through the Australian Government's Cultural Gifts Program, 2020

BAUER & SIMMONS, Adelaide (active 1898–1900) *No title (Woman and man)*, *cabinet print* 1898–1900, albumen silver photograph. Gift of John McPhee through the Australian Government's Cultural Gifts Program, 2020

J. W. BEATTIE (born Scotland 1859, arrived Australia 1878, died 1930) *No title (Bobby, for Grandma)*, *Paris panel* 1920s, albumen silver photograph. Gift of John McPhee through the Australian Government's Cultural Gifts Program, 2020

BENSON & STEVENSON, Melbourne (active 1872–79) *No title (Woman, wearing dark glasses, and man)*, *carte-de-visite* 1872–79, albumen silver photograph. Gift of John McPhee through the Australian Government's Cultural Gifts Program, 2020

BERNARD GOODE, Adelaide (active 1864–74) *No title (Woman)*, *carte-de-visite* 1864–74, albumen silver photograph. Gift of John McPhee through the Australian Government's Cultural Gifts Program, 2020

Iso Rae

Young girl, Étapes c. 1892
oil on canvas
105.5 x 59.5 cm
National Gallery of Victoria, Melbourne
Purchased with funds donated by Krystyna Campbell-Pretty AM, Christine Peirson and Professor Graham Peirson, and Norma Atwell Bequest, 2020 (2020.705)

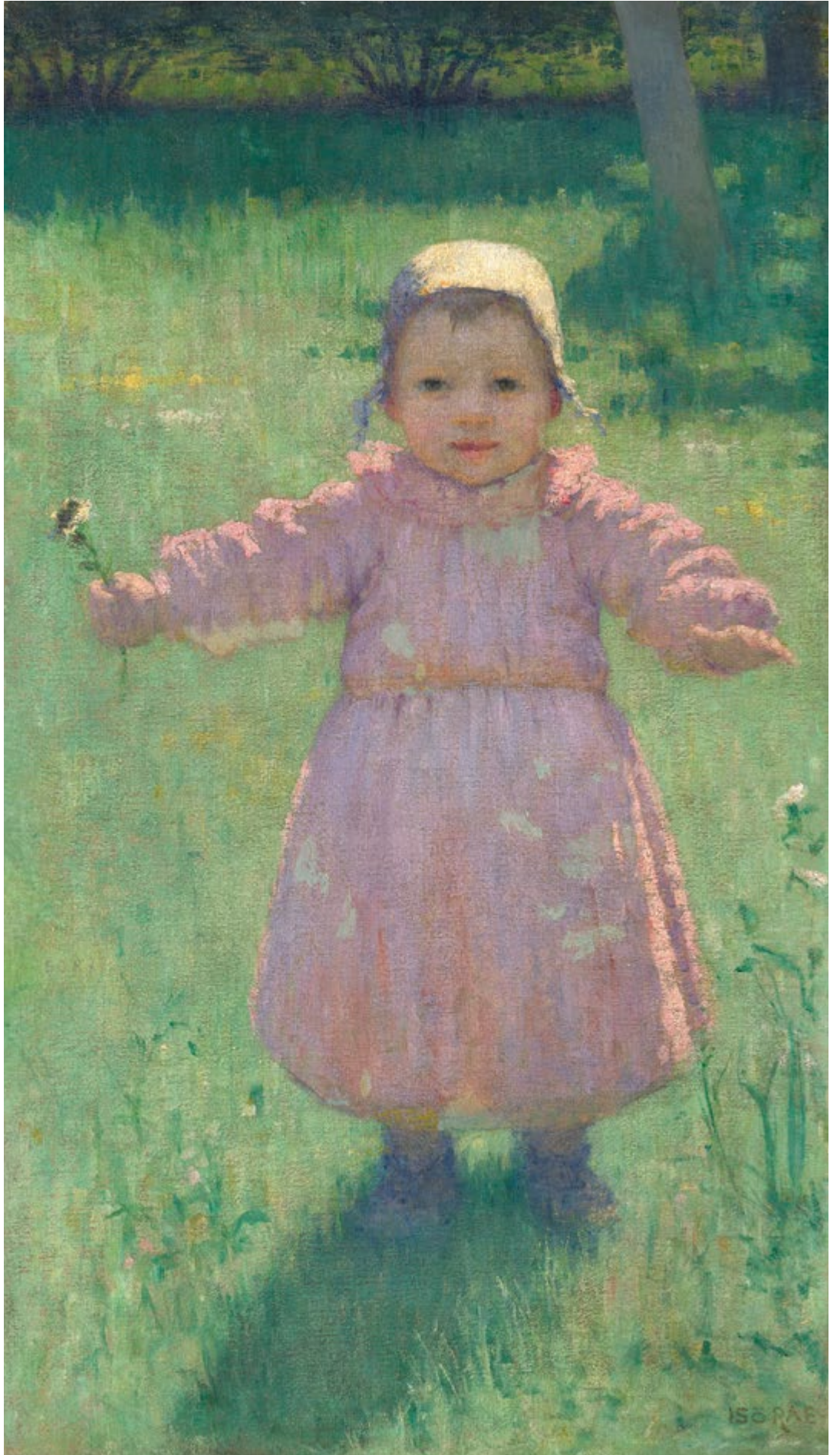



Alfred Barnett BIGGS (Australia active 1858–c. 1860) *No title (Man)*, *carte-de-visite* c. 1860, albumen silver photograph; *No title (Man)*, *carte-de-visite* c. 1860, albumen silver photograph. Gift of John McPhee through the Australian Government's Cultural Gifts Program, 2020

John BISHOP-OSBORNE (Australia active 1879–c. 1900) *No title (Boy)*, *carte-de-visite* 1879–81, albumen silver photograph; *No title (Man)*, *carte-de-visite* 1879–81, albumen silver photograph; *No title (Three men)*, *cabinet print* 1879–81, albumen silver photograph; *No title (Woman on a swing, in studio)*, *carte-de-visite* 1879–c. 1900, albumen silver photograph; *No title (Young man)*, *carte-de-visite* 1879–81, albumen silver photograph, coloured dyes; *No title (Young man)*, *carte-de-visite* 1879–81, albumen silver photograph, coloured dyes, gold leaf; *No title (Young man)*, *carte-de-visite* 1879–81, albumen silver photograph, coloured dyes, gold leaf. Gift of John McPhee through the Australian Government's Cultural Gifts Program, 2020

BRITISH AND COLONIAL PHOTO

COMPANY, Melbourne (active 1872–73) *No title (Teachers and children gathered outside a school)*, *carte-de-visite* 1872–73, albumen silver photograph. Gift of John McPhee through the Australian Government's Cultural Gifts Program, 2020

BURMAN & CO., Melbourne (active 1876–77) *No title (Man)*, *carte-de-visite* 1876–77, albumen silver photograph. Gift of John McPhee through the Australian Government's Cultural Gifts Program, 2020

W. H. Carl BURROWS (Australia active 1877–98) *No title (Two women)*, *carte-de-visite* 1890s, albumen silver photograph; *No title (Woman)*, *carte-de-visite* 1890s, albumen silver photograph; *No title (Woman)*, *carte-de-visite* 1890s, albumen silver photograph; *No title (Woman)*, *carte-de-visite* 1890s, albumen silver photograph. Gift of John McPhee through the Australian Government's Cultural Gifts Program, 2020

Petrina Hicks

Shenae and Jade 2005
printed 2019
lightjet print
123.0 x 114.8 cm (image)
135.0 x 127.3 cm (sheet)
National Gallery of Victoria, Melbourne
Gift of Petrina Hicks, 2019
(2019.1139)
© Petrina Hicks

William CAWSTON (Australia active 1860–66, 1881) *No title (Woman)*, *carte-de-visite* 1866–81, albumen silver photograph, coloured dyes; *No title (Woman)*, *carte-de-visite* 1866–81, albumen silver photograph; *No title (Woman)*, *carte-de-visite* 1866–81, albumen silver photograph, gold leaf; *No title (Young boy, resting against chair)*, *carte-de-visite* 1866–81, albumen silver photograph; *No title (Young child, standing on chair)*, *carte-de-visite* 1866–81, albumen silver photograph; *No title (Young girl, standing on chair)*, *carte-de-visite* 1866–81; albumen silver photograph. Gift of John McPhee through the Australian Government's Cultural Gifts Program, 2020

Harold CAZNEAUX (born New Zealand 1878, arrived Australia 1886, died 1953) *Acheron Way* 1934, gelatin silver photograph; *Acheron Way (new view)* 1934, gelatin silver photograph; *Blossom time, Dandenong* 1934, gelatin silver photograph; *Ribbon gum, Mount Buffalo* 1934, gelatin silver photograph. Gift of Sally Garrett, 2019

CHARLES DRINKWATER, Sydney (active 1870s) *No title (Woman)*, *carte-de-visite* 1870s, albumen silver photograph, coloured dyes. Gift of John McPhee through the Australian Government's Cultural Gifts Program, 2020

G. CHERRY (Australia active 1866–67) *No title (Man holding hat)*, *carte-de-visite* 1866–67, albumen silver photograph; *No title (Two men and dog)*, *carte-de-visite* 1866–67, albumen silver photograph, coloured dyes; *No title (Woman)*, *carte-de-visite* 1866–67, albumen silver photograph. Gift of John McPhee through the Australian Government's Cultural Gifts Program, 2020

Daniel CLARKE (born Ireland 1827, arrived Australia 1863, died 1918) *No title (Woman)*, *carte-de-visite* 1884–85, albumen silver photograph. Gift of John McPhee through the Australian Government's Cultural Gifts Program, 2020

Samuel CLIFFORD (Australia active 1866–90) *No title (View of riverway, on the old Huon Road)*, *carte-de-visite* 1866–90, albumen silver photograph. Gift of John McPhee through the Australian Government's Cultural Gifts Program, 2020

M. P. DOWLING (Australia active 1858–72) *No title (Man and woman)*, *carte-de-visite* c. 1860, albumen silver photograph; *No title (Woman holding a fan)*, *carte-de-visite* c. 1860, albumen silver photograph. Gift of John McPhee through the Australian Government's Cultural Gifts Program, 2020

Stephen DUPONT (born Australia 1967) *Sing Sing, Mount Hagen* 2004, gelatin silver photographs. Gift of Milton and Penny Harris through the Australian Government's Cultural Gifts Program, 2020

DUVAL & CO., Launceston (active 1883–93) *No title (Man)*, *carte-de-visite* 1888–00, albumen silver photograph; *No title (Man)*, *carte-de-visite* 1888–1900, albumen silver photograph; *No title (Woman)*, *carte-de-visite* 1888–00; albumen silver photograph; *No title (Woman)*, *carte-de-visite* 1888–00, albumen silver photograph. Gift of John McPhee through the Australian Government's Cultural Gifts Program, 2020

E. BELL, Melbourne (active 1877–79) *No title (Girl)*, *carte-de-visite* 1877–79, albumen silver photograph; *No title (Girl)*, *carte-de-visite* 1877–79, albumen silver photograph. Gift of John McPhee through the Australian Government's Cultural Gifts Program, 2020

E. E. HIBBLING, Melbourne (active 1873–77) *No title (Woman)*, *carte-de-visite* 1873–77, albumen silver photograph. Gift of John McPhee through the Australian Government's Cultural Gifts Program, 2020

EDWARD FARDELL, Adelaide (active 1866–76) *No title (Man)*, *carte-de-visite* 1866–76, albumen silver photograph. Gift of John McPhee through the Australian Government's Cultural Gifts Program, 2020

EMIL MULLER, Toowoomba (active 1885–1900) *No title (Priest at pulpit, surrounded by Harvest Thanksgiving service decorations)*, *cabinet print* 1885–1900, albumen silver photograph. Gift of John McPhee through the Australian Government's Cultural Gifts Program, 2020

F. STYANT BROWNE, Launceston (active 1888–1938) *A family group* c. 1900, albumen silver photograph; *Paddling* c. 1900, albumen silver photograph. Gift of John McPhee through the Australian Government's Cultural Gifts Program, 2020

Thomas FLINTOFF (born England c. 1809, arrived Australia 1853, died 1891) *No title (Mother and two children)*, *carte-de-visite* 1853–1891, albumen silver photograph; *No title (Man)*, *carte-de-visite* c. 1860s, albumen silver photograph; *No title (Two men)*, *carte-de-visite* c. 1860s, albumen silver photograph; *No title (Woman)*, *carte-de-visite* c. 1860s, albumen silver photograph, coloured dyes; *No title (Woman)*, *carte-de-visite* c. 1860s, albumen silver photograph; *No title (Woman)*, *carte-de-visite* c. 1860s, albumen silver photograph; *No title (Woman and child)*, *carte-de-visite* c. 1860s, albumen silver photograph. Gift of John McPhee through the Australian Government's Cultural Gifts Program, 2020

FREEMAN & PROUT, Sydney (active 1860–67) *No title (Man)*, *carte-de-visite* 1860–67, albumen silver photograph; *No title (Woman)*, *carte-de-visite* 1860–67, albumen silver photograph. Gift of John McPhee through the Australian Government's Cultural Gifts Program, 2020

FREEMAN BROTHERS STUDIO, Sydney (1854–1900) *No title (Woman)*, *carte-de-visite* 1854–1900, albumen silver photograph. Gift of John McPhee through the Australian Government's Cultural Gifts Program, 2020

GEORGE F. JENKINSON, Broken Hill (active 1882–1900) *No title (Christmas card, photograph of the city of Broken Hill)*, *cabinet print* 1882–1900, albumen silver photograph. Gift of John McPhee through the Australian Government's Cultural Gifts Program, 2020

GEORGE FAIRMAN, Launceston (attributed to) (active 1860s–70s) *Mary Ann Sherwood*, *carte-de-visite* 1860s–70s, albumen silver photograph. Gift of John McPhee through the Australian Government's Cultural Gifts Program, 2020

Bill HENSON (born Australia 1955) *Untitled 2000/01* 2000/01, type C photograph, ed. 1/5. Gift of Timothy Lee through the Australian Government's Cultural Gifts Program, 2020

H. GLENNY, Kyneton (active 1866) *No title (Woman)*, *carte-de-visite* 1866, albumen silver photograph. Gift of John McPhee through the Australian Government's Cultural Gifts Program, 2020

Petrina HICKS (born Australia 1972) *Shenae and Jade* 2005, printed 2019, lightjet print. Gift of Petrina Hicks, 2019

H. W. BURGIN, Parramatta (active 1860–64) *No title (Woman)*, *carte-de-visite* 1860–64, albumen silver photograph. Gift of John McPhee through the Australian Government's Cultural Gifts Program, 2020

J SHAW, Harrington Street, Hobart (active 1860s–70s) *No title (Group of soldiers)* c. 1858–60s, albumen silver photograph. Gift of John McPhee through the Australian Government's Cultural Gifts Program, 2020

J. H. ROBERTS, Ballarat (active 1865–69) *No title (Family group)*, *carte-de-visite* 1865–69, albumen silver photograph, coloured dyes. Gift of John McPhee through the Australian Government's Cultural Gifts Program, 2020

J. SHARP, Melbourne (active 1872–77) *No title (Photographic collage, a man smoking a cigar and riding a horse)*, *carte-de-visite* 1872–77, albumen silver photograph. Gift of John McPhee through the Australian Government's Cultural Gifts Program, 2020

JAMES BROTHERS, Wollongong (active 1868–69) *No title (Child)*, *carte-de-visite* 1868, albumen silver photograph; *No title (Child)*, *carte-de-visite* 1868–69, albumen silver photograph. Gift of John McPhee through the Australian Government's Cultural Gifts Program, 2020

JOHN H KINGSLEY, Tasmania (active 1870s–80s) *No title (Fern retreat)* 1880s, albumen silver photograph. Gift of John McPhee through the Australian Government's Cultural Gifts Program, 2020

JOHN WRIGHT, Ballarat (active 1865–69) *No title (Family group)*, *carte-de-visite* 1865–69, albumen silver photograph; *No title (Mother and child)*, *carte-de-visite* 1865–69, albumen silver photograph. Gift of John McPhee through the Australian Government's Cultural Gifts Program, 2020

JOHNSTONE, O'SHANNESSY & CO., Melbourne (1865–1915) *No title (Man)*, *carte-de-visite* 1865–1915, albumen silver photograph. Gift of John McPhee through the Australian Government's Cultural Gifts Program, 2020

JULIUS BETHYIAN, Port Adelaide (active 1888–1900) *No title (Man)*, *cabinet print* 1888–1900, albumen silver photograph. Gift of John McPhee through the Australian Government's Cultural Gifts Program, 2020

LOUIS GROUZELLE (& CO.), Melbourne (1884–96) *No title (Family group)*, *cabinet print* 1884–96, albumen silver photograph; *No title (Woman and man)*, *carte-de-visite* 1884–96, albumen silver photograph. Gift of John McPhee through the Australian Government's Cultural Gifts Program, 2020

McCLELLAND & GOODE, Rockhampton (active 1885–91) *No title (Man)*, *carte-de-visite* 1885–91, albumen silver photograph. Gift of John McPhee through the Australian Government's Cultural Gifts Program, 2020

Albert McDONALD (Australia active 1864–69) *No title (Girl)*, *carte-de-visite* 1864–69, albumen silver photograph, coloured dyes. Gift of John McPhee through the Australian Government's Cultural Gifts Program, 2020

MELBOURNE PHOTOGRAPHIC COMPANY, Adelaide (active 1872–82) *No title (Man)*, *carte-de-visite* 1872–82, albumen silver photograph. Gift of John McPhee through the Australian Government's Cultural Gifts Program, 2020

MILLINGTON STUDIOS, Fremantle (active 1870s) *No title (Baby)*, *cabinet print* 1870s, albumen silver photograph. Gift of John McPhee through the Australian Government's Cultural Gifts Program, 2020

M. J. ALLAN, Collingwood, Melbourne (1888–1900) *No title (Priest)*, *cabinet print* 1888–1900, albumen silver photograph. Gift of John McPhee through the Australian Government's Cultural Gifts Program, 2020

MORRISON & CLINTON, Queensland (active 1881–82) *No title (Woman)*, *carte-de-visite* 1881–82, albumen silver photograph. Gift of John McPhee through the Australian Government's Cultural Gifts Program, 2020

Polixeni PAPANETROU (Australia 1960–2018) *Olympia as Lewis Carroll's Xie Kitchin as a Chinaman (off duty)* 2003, from the *Dreamchild* series 2003, type C photograph, ed. 2/6. Gift of Milton and Penny Harris through the Australian Government's Cultural Gifts Program, 2020

Bill Henson
Untitled 2000/01 2000/01
type C photograph, ed. 1/5.
127.0 x 180.0 cm
National Gallery of Victoria, Melbourne
Gift of Timothy Lee through the Australian Government's Cultural Gifts Program, 2020
(2020.462)
© Courtesy of the artist and Roslyn Oxley9 Gallery, Sydney





R. Yeoman

169, BOURKE ST EAST
MELBOURNE

PATRICK DAWSON (active 1866–68) *No title (Man)*, *carte-de-visite* 1866–68, albumen silver photograph; *No title (Woman)*, *carte-de-visite* 1866–68, albumen silver photograph. Gift of John McPhee through the Australian Government's Cultural Gifts Program, 2020

P. L. REID & Co. (1864–78) *No title (Baby)*, *carte-de-visite* 1860s, albumen silver photograph; *No title (Woman holding rose)*, *carte-de-visite* 1860s, albumen silver photograph, coloured dyes; *No title (Young child, standing on chair)* *carte-de-visite* 1860s, albumen silver photograph. Gift of John McPhee through the Australian Government's Cultural Gifts Program, 2020

ROBERTS BROTHERS, Ballarat (active 1860–65) *No title (Man and child)*, *carte-de-visite* 1860–65, albumen silver photograph; *No title (Two children)*, *carte-de-visite* 1860–65, albumen silver photograph. Gift of John McPhee through the Australian Government's Cultural Gifts Program, 2020

Robert ROONEY (Australia 1937–2017) *The Box Brownie Years 1956–58* 1956–58, inkjet prints; *No title (N.E.W.S.)* c. 1971, gelatin silver photographs on cardboard; *N.E.W.S. 73 Queens Lane City South 3004. Interior 15 Dec. 1971. Exterior 31 Jan. 1972* 1971–72, gelatin silver photographs and pencil on cardboard; *No title (Cereal boxes)* c. 1972, type C photographs on cardboard; *The White Rug: For S.K. 13 AUG – 27 SEPT* 1974, type C photographs and pencil on cardboard; *The White Rug: For S.K. 13 AUG – 27 SEPT* 1974, type C photographs and pencil on cardboard; *Luna Park: St Kilda 8 Jan 1975* 1975, type C photographs and pencil on cardboard *N.E.W.S.: Flat 1/2 Marine Parade St Kilda* 1975; type C photographs and pencil on cardboard; *Stumps: Smith's Hill: Eltham Dec 1977* 1977, type C photographs and pencil on cardboard; *Yarra bank 1977* 1977, type C photographs and pencil on cardboard; *Portrait Photographs 1978–87* 1978–87, inkjet prints. Bequest of Robert Rooney, 2019

Yeoman & Co., Melbourne
No title (Young girl holding skipping rope), *carte-de-visite* 1882–1900, albumen silver photograph
8.7 x 5.8 cm (image and sheet)
10.5 x 6.4 cm (support)
National Gallery of Victoria, Melbourne
Gift of John McPhee through the Australian Government's Cultural Gifts Program, 2020 (2020.437)

Albert SARGEANT (Australia active 1886–91) *No title (Family portrait)*, *cabinet print* 1890s, albumen silver photograph. Gift of John McPhee through the Australian Government's Cultural Gifts Program, 2020

Roger SCOTT (born Australia 1944) *Bronte pool* 1980, gelatin silver photograph; *Man floating, Bronte* 1981, gelatin silver photograph. Gift of Stephen Coppel, 2019

S. E. NIXON, Moonta and Kadina (active 1873–75) *No title (Man)*, *carte-de-visite* 1873–75, albumen silver photograph; *No title (Woman)*, *carte-de-visite* 1873–75, albumen silver photograph. Gift of John McPhee through the Australian Government's Cultural Gifts Program, 2020

S. E. NIXON, South Australia (active 1873–75) *No title (Man)*, *carte-de-visite* 1865–71, albumen silver photograph; *No title (Woman)*, *carte-de-visite* 1865–71, albumen silver photograph. Gift of John McPhee through the Australian Government's Cultural Gifts Program, 2020

Matthew SLEETH (born Australia 1972) *12 views of Mount Fuji #22* 2004, from the *12 Views of Mount Fuji* series 2004–06, type C photograph, ed. 6/7. Gift of Milton and Penny Harris through the Australian Government's Cultural Gifts Program, 2020

SOLOMON & BARDWELL, Ballarat (1862–c. 1874) *No title (Woman)*, *carte-de-visite* 1862–c. 1874, albumen silver photograph. Gift of John McPhee through the Australian Government's Cultural Gifts Program, 2020

STEPHEN SPURLING, Launceston (1878–1902) *No title (Man)*, *carte-de-visite* 1878–1902, albumen silver photograph; *No title (Woman)*, *carte-de-visite* 1878–1902, albumen silver photograph; *No title (Woman)*, *carte-de-visite* 1878–1902, albumen silver photograph; *No title (Woman and man)*, *carte-de-visite* 1878–1902, albumen silver photograph. Gift of John McPhee through the Australian Government's Cultural Gifts Program, 2020

STEVENSON & McNICOLL, Melbourne (1880–89) *No title (Woman)*, *carte-de-visite* 1880–89, albumen silver photograph. Gift of John McPhee through the Australian Government's Cultural Gifts Program, 2020

T. D. WEBB & Son. (1867–70) *No title (Man)*, *carte-de-visite* 1867–70, albumen silver photograph; *No title (Man)*, *carte-de-visite* 1867–70, albumen silver photograph; *No title (Man)*, *carte-de-visite* 1867–70, albumen silver photograph; *No title (Man)*, *carte-de-visite* 1867–70, albumen silver photograph; *No title (Man)*, *carte-de-visite* 1867–70, albumen silver photograph.

1867–70, albumen silver photograph; *No title (Woman)*, *carte-de-visite* 1867–70, albumen silver photograph; *No title (Woman)*, *carte-de-visite* 1867–70, albumen silver photograph, coloured dyes. Gift of John McPhee through the Australian Government's Cultural Gifts Program, 2020

THADELEY (attributed to) (active 1860s–70s) *No title (Young boy)*, *carte-de-visite* 1860s–70s, albumen silver photograph. Gift of John McPhee through the Australian Government's Cultural Gifts Program, 2020

THOMAS J. J. WYATT, Mt Gambier (active 1870s) *No title (Man)*, *carte-de-visite* 1870s, albumen silver photograph. Gift of John McPhee through the Australian Government's Cultural Gifts Program, 2020

T. NEVIN, Hobart (1865–70s) *No title (Boy)*, *carte-de-visite* 1867–75, albumen silver photograph, coloured dyes; *No title (Girl)*, *carte-de-visite* 1867–75, albumen silver photograph, coloured dyes; *No title (Man)*, *carte-de-visite* 1867–75, albumen silver photograph; *No title (Man)*, *carte-de-visite* 1867–75, albumen silver photograph, gold leaf; *No title (Three women, with book)*, *carte-de-visite* 1867–75, albumen silver photograph, coloured dyes; *No title (Two women)*, *carte-de-visite* 1867–75, albumen silver photograph; *No title (Woman)*, *carte-de-visite* 1867–75, albumen silver photograph; *No title (Woman and man)*, *carte-de-visite* 1867–75, albumen silver photograph; *No title (Woman and man)*, *carte-de-visite* 1867–75, albumen silver photograph; *No title (Woman with arm resting on a table-top stereograph viewer)*, *carte-de-visite* 1867–75, albumen silver photograph, coloured dyes. Gift of John McPhee through the Australian Government's Cultural Gifts Program, 2020

T. S. GLAISTER, Sydney (active 1863–70) *No title (Family group)*, *carte-de-visite* 1863–70, albumen silver photograph, coloured dyes. Gift of John McPhee through the Australian Government's Cultural Gifts Program, 2020

T. W. BOASE, Kadina (active 1870s) *No title (Circle and leaves)*, *postcard* 1870s, albumen silver photograph. Gift of John McPhee through the Australian Government's Cultural Gifts Program, 2020

UNKNOWN (Australia active 1862–63) *No title (Pioneer, Manning, Wardle and Co steam engine)* 1862–63, albumen silver photograph. Gift of John McPhee through the Australian Government's Cultural Gifts Program, 2020

UNKNOWN (Australia active 1870s) *No title (Woman and two children in front of house)*, *carte-de-visite* 1870s, albumen silver photograph. Gift of John McPhee through the Australian Government's Cultural Gifts Program, 2020

UNKNOWN (Australia active 1870s–80s) *No title (Man)* 1870s–80s, tintype, coloured dyes. Gift of John McPhee through the Australian Government's Cultural Gifts Program, 2020

UNKNOWN (Australia active 1870s–80s) *No title (Man)* 1870s–80s, tintype. Gift of John McPhee through the Australian Government's Cultural Gifts Program, 2020

UNKNOWN (Australia active 1870s–80s) *No title (Man)* 1870s–80s, tintype, coloured dyes. Gift of John McPhee through the Australian Government's Cultural Gifts Program, 2020

UNKNOWN (Australia active 1870s–80s) *No title (Man)* 1870s–80s, tintype, coloured dyes. Gift of John McPhee through the Australian Government's Cultural Gifts Program, 2020

UNKNOWN (Australia active 1870s–80s) *No title (Man)* 1870s–80s, tintype, coloured dyes. Gift of John McPhee through the Australian Government's Cultural Gifts Program, 2020

UNKNOWN (Australia active 1870s–80s) *No title (Two women)* 1870s–80s. tintype. Gift of John McPhee through the Australian Government's Cultural Gifts Program, 2020

UNKNOWN (Australia active 1870s–80s) *No title (Woman)* 1870s–80s, tintype. Gift of John McPhee through the Australian Government's Cultural Gifts Program, 2020

UNKNOWN (Australia active 1870s–80s) *No title (Woman)* 1870s–80s, tintype. Gift of John McPhee through the Australian Government's Cultural Gifts Program, 2020

UNKNOWN (Australia active 1870s–80s) *No title (Woman)* 1870s–80s, tintype, coloured dyes. Gift of John McPhee through the Australian Government's Cultural Gifts Program, 2020

UNKNOWN (Australia active 1880s–90s) *No title (Three women and three children in front of house)*, *cabinet print* 1880s–90s, albumen silver photograph. Gift of John McPhee through the Australian Government's Cultural Gifts Program, 2020

UNKNOWN (Australia active 1880s–90s) *No title (Woman and child in doorway of house)*, *cabinet print* 1880s–90s, albumen silver photograph. Gift of John McPhee through the

Australian Government's Cultural Gifts Program, 2020

UNKNOWN (Australia active c. 1901) *No title (Street arch decorations)* 1901, albumen silver photograph. Gift of John McPhee through the Australian Government's Cultural Gifts Program, 2020

UNKNOWN (Australia active c. 1901) *No title (Street arch decorations)* 1901, albumen silver photograph. Gift of John McPhee through the Australian Government's Cultural Gifts Program, 2020

UNKNOWN (Australia active c. 1901) *No title (Street arch decorations)* 1901, albumen silver photograph. Gift of John McPhee through the Australian Government's Cultural Gifts Program, 2020

UNKNOWN (Australia active c. 1901) *No title (Street arch decorations)* 1901, albumen silver photograph. Gift of John McPhee through the Australian Government's Cultural Gifts Program, 2020

UNKNOWN (Australia active c. 1901) *No title (Street arch decorations)* 1901, albumen silver photograph. Gift of John McPhee through the Australian Government's Cultural Gifts Program, 2020

UNKNOWN (Australia active c. 1901) *No title (Street arch decorations)* 1901, albumen silver photograph. Gift of John McPhee through the Australian Government's Cultural Gifts Program, 2020

UNKNOWN (Australia active c. 1901) *No title (Street arch decorations)* 1901, albumen silver photograph. Gift of John McPhee through the Australian Government's Cultural Gifts Program, 2020

UNKNOWN (Australia active c. 1901) *No title (Street arch decorations)* 1901, albumen silver photograph. Gift of John McPhee through the Australian Government's Cultural Gifts Program, 2020

UNKNOWN (Australia active c. 1901) *No title (The apple arch)* 1901, albumen silver photograph. Gift of John McPhee through the Australian Government's Cultural Gifts Program, 2020

UNKNOWN (Australia active c. 1901) *No title (The fern arch)* 1901, albumen silver photograph. Gift of John McPhee through the Australian Government's Cultural Gifts Program, 2020

C. WHERRETT (Australia active 1862–c. 1900) *No title (Woman)*, *carte-de-visite* 1862–c. 1900, albumen silver photograph; *No title (Man)*, *carte-de-visite* 1872–87, albumen silver photograph; *No title (Two men)*, *carte-de-visite* 1872–87, albumen silver photograph; *No title (Woman)*, *carte-de-visite* 1872–87, albumen silver photograph; *No title (Young boy and girl)*, *carte-de-visite* 1872–87, albumen silver photograph. Gift of John McPhee through the Australian Government's Cultural Gifts Program, 2020

WHITELAW STUDIO, Launceston (active c. 1892–1950) *No title (Family portrait of mother, father and two children)* c. 1900, albumen silver photograph; *No title (Family portrait of mother, father and two children; older child holding a toy for the younger to reach)* c. 1900, albumen silver photograph. Gift of John McPhee through the Australian Government's Cultural Gifts Program, 2020

WILLETS (attributed to) (Australia active 1860s–70s) *No title (Woman)*, *carte-de-visite* 1860s–70s, albumen silver photograph. Gift of John McPhee through the Australian Government's Cultural Gifts Program, 2020

WILLIAM AUGUSTUS FRANCIS, Adelaide (active 1869–71) *No title (Three children)*, *carte-de-visite* 1869–71, albumen silver photograph. Gift of John McPhee through the Australian Government's Cultural Gifts Program, 2020

WILLIAM BENTLEY, Moonta (1836–1910) *No title (Woman and man)*, *carte-de-visite* 1860s, albumen silver photograph. Gift of John McPhee through the Australian Government's Cultural Gifts Program, 2020

WILLIAM HENRY WOOSTER, Bolwarrah (1845–1929) *No title (Decorated chimneypiece)*, *carte-de-visite* 1870s, albumen silver photograph. Gift of John McPhee through the Australian Government's Cultural Gifts Program, 2020

Polixeni Papapetrou
Olympia as Lewis Carroll's Xie Kitchin as a Chinaman (off duty) 2003
 from the *Dreamchild* series 2003
 type C photograph, ed. 2/6.
 (104.7 x 104.8) (image)
 (124.2 x 123.0) (sheet)
 National Gallery of Victoria, Melbourne
 Gift of Milton and Penny Harris through the Australian Government's Cultural Gifts Program, 2020
 (2020.438)
 © the estate of Polixeni Papapetrou





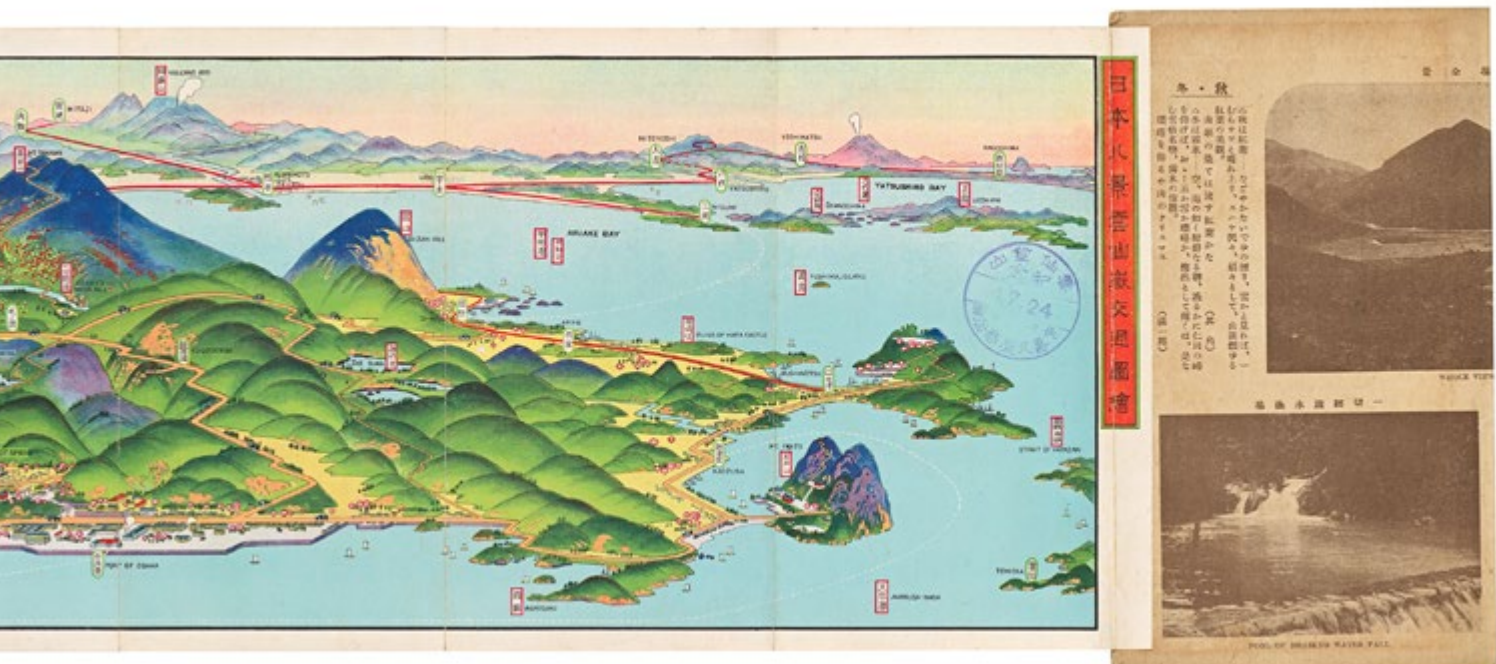

Yoshida Hatsusaburō
Guide to Unzen 1930
(Nippon hakkē Unzendake kōtsū zue 日本八景雲仙嶽交廻圖繪)
colour offset lithograph
18.8 x 85.6 cm (overall)
National Gallery of Victoria, Melbourne
Purchased with funds donated by the
Hon. Michael Watt QC and Cecilie Hall, 2019
(2019.1048)

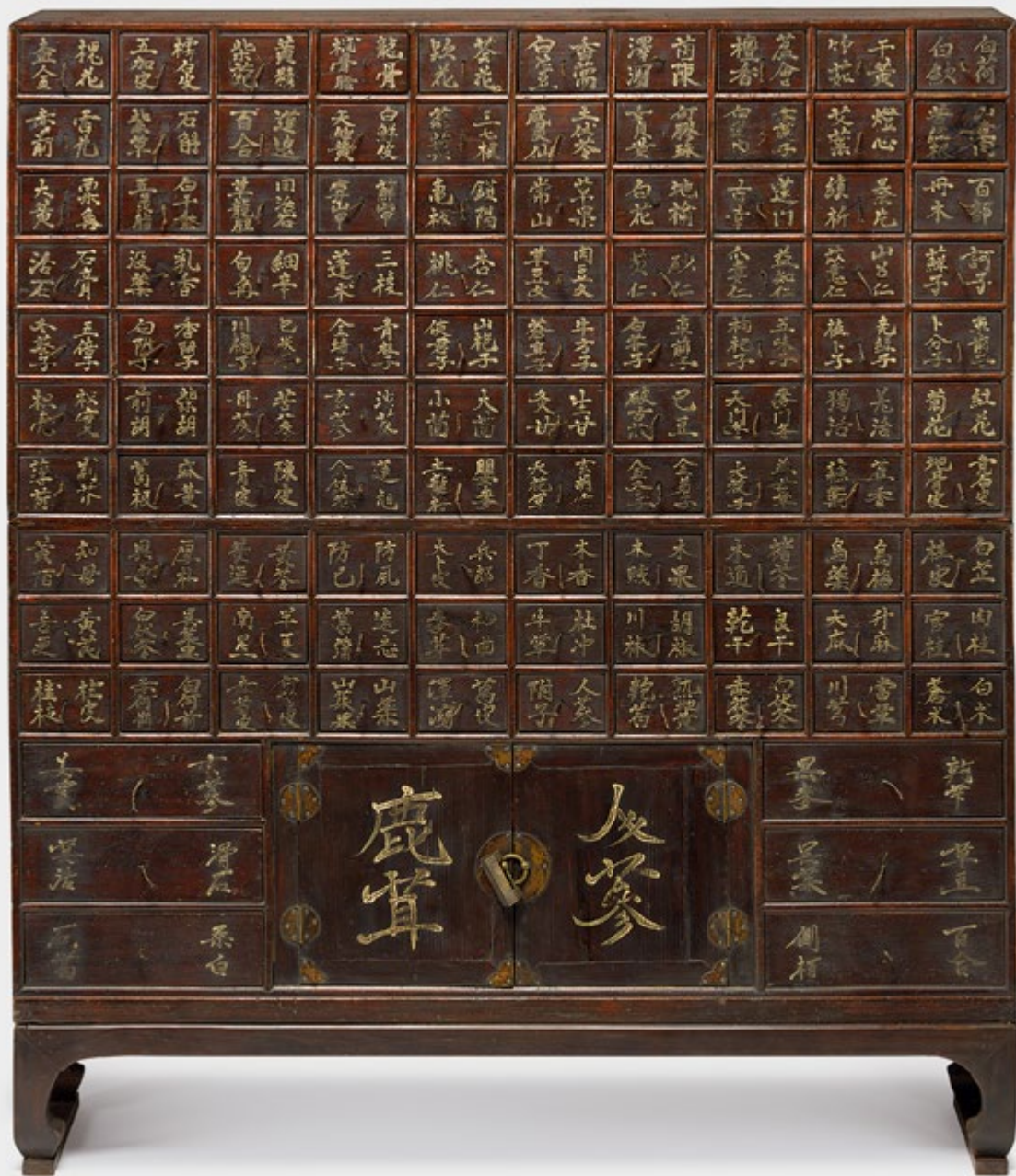

AFGHAN *Horse saddle cover* 1900–50, wool, cotton. Gift of Leigh and Alexandra Copeland, 2019

AFGHAN *Horse saddle cover* 1900–50, wool, cotton. Gift of Leigh and Alexandra Copeland, 2019

AFGHAN *Horse saddle cover* 1900–50, wool, cotton. Gift of Leigh and Alexandra Copeland, 2019

AFGHAN *Horse saddle cover* 1900–50, wool, cotton. Gift of Leigh and Alexandra Copeland, 2019

AFGHAN *Horse saddle cover* 1900–50, wool, cotton. Gift of Leigh and Alexandra Copeland, 2019

AFGHAN *Horse saddle cover* 1900–50, wool, cotton. Gift of Leigh and Alexandra Copeland, 2019

AFGHAN *Horse saddle cover* 1900–50, wool, cotton. Gift of Leigh and Alexandra Copeland, 2019

AFGHAN *Horse saddle cover* 1900–50, wool, cotton. Gift of Leigh and Alexandra Copeland, 2019

AFGHAN *Horse saddle cover* 1900–50, wool, cotton. Gift of Leigh and Alexandra Copeland, 2019

AFGHAN *Horse saddle cover* 1900–50, wool, cotton. Gift of Leigh and Alexandra Copeland, 2019

AFGHAN *Horse saddle cover* 1900–50, wool, cotton. Gift of Leigh and Alexandra Copeland, 2019

AFGHAN *Korake ceremonial hanging* 1980s, silk, hair. Gift of Leigh and Alexandra Copeland, 2019

AFGHAN / UZBEK people *Ferangie woman's cape* 1880s, silk velvet. Gift of Leigh and Alexandra Copeland, 2019

AFGHAN / UZBEK people *Ferangie woman's cape* twentieth century, Soviet-era button, silk tassels. Gift of Leigh and Alexandra Copeland, 2019

BAI Xu-Hao (Chinese active mid–late twentieth century) *Military-civilian friendship competition* (军民友谊赛) 1974, colour lithograph; *The wide road* (广阔的道路) c. 1974, colour lithograph. Gift of Rachel Faggetter, 2019

BOLT AND NUTS STUDIO, Japan (active 1980s) *Evolution? Anti-nuclear* 1980s, colour screenprint; *The one and only. Anti-nuclear* 1980s, colour screenprint; *Think peace. Anti-nuclear* 1980s, colour offset lithograph; *Watch 'Peace'*. *Anti-nuclear* 1980s, colour screenprint. Gift of Jacqui Thomas, 2019

CAMBODIAN *Ikat* c. 1900, silk, natural dye. Gift of Leigh and Alexandra Copeland, 2019

CHANG Chien (Taiwanese 1921–2016) *Lotus plant* 1984, ink on paper. Gift of Steven West, 2019

CHENG Min-Sheng (Chinese active mid–late twentieth century) *Fresh breeze in the shop* (商店新风) 1975, colour lithograph. Gift of Rachel Faggetter, 2019

DING Yanyong (Chinese 1902–78) *Su Shi's water melody* 1975, ink on paper; *Wear of flying, a couple of geese from the south stay by each other c.* 1975, ink on paper. Gift of Steven West, 2019

DONGGOK Kim Jeong-Mook (Korean 1937–2020) *Gourd water dropper* c. 2000, stoneware. Gift of Ian and Barbara Carroll, 2019

DONG Zheng-Yi (Chinese 1917–89) *The commune's fish pond* (公社渔塘) 1973, colour lithograph. Gift of Rachel Faggetter, 2019

FU Xiaoshi (Chinese 1932–2016) *Li Bai writing in an inebriated state* 1984, ink on paper. Gift of Steven West, 2019

Hirokatsu Hijikata (Japanese 1941–) *Against the nuclear arms* 1980s, colour screenprint; *Against the nuclear arms* 1980s, colour screenprint; *Against the nuclear arms* 1980s, colour screenprint; *Against the nuclear arms* 1980s, colour screenprint; *As long as there exists a firing button to launch a nuclear weapon..* 1980s, colour screenprint; *A-tomb* 1980s, colour screenprint; *Destroy the roots of destroy* 1980s, colour screenprint; *Green aid* 1980s, colour screenprint; *Help* 1980s, colour screenprint; *Help* 1980s, colour screenprint; *Let's empty our warehouses of arms and pack our silos with grain* 1980s, colour screenprint; *Love and peace on earth* 1980s, colour screenprint; *Love and peace on earth!* 1980s,

colour screenprint; *Love and peace on earth!* 1980s, colour screenprint; *Love and peace on earth!* 1980s, colour screenprint; *Love and peace on earth!* 1980s, colour screenprint; *Nature* 1980s, colour screenprint; *Nature* 1980s, colour screenprint; *No one wants a camouflaged Earth!!* 1980s, colour screenprint; *Only one Earth* 1994, colour screenprint; *Peace* 1980s, colour screenprint; *Peace* 1980s, colour screenprint; *Poster* 1980s, colour screenprint; *Poster* 1980s, colour screenprint; *Save green* 1980s, colour screenprint; *SOS* 1980s, colour screenprint; *2,000 times* 1980s, colour screenprint. Gift of Jacqui Thomas, 2019

INDIAN *Woman's head shawl* 1920–30, Madder dyed silk, tie-dyed. Gift of Leigh and Alexandra Copeland, 2019

INDONESIAN *Figures dressed in flared trousers carrying candles in a Christian procession c.* 1970, cotton. Gift of Leigh and Alexandra Copeland, 2019

INDONESIAN *Weaving with Portuguese writing* c. 1970, cotton. Gift of Leigh and Alexandra Copeland, 2019

JAPANESE *Group of fourteen tumblers c.* 1930, glass. Gift of Mitsushige Horiuchi, 2020

JAPANESE Suharaya Mohei publisher (Japanese active 1756–1820) *Illustrated map of Edo* 1853, colour woodblock print. Gift of Ian and Barbara Carroll, 2019

JAPANESE *Map of Japan's roads, towns, inns and temples* 1863, colour woodblock print. Gift of Ian and Barbara Carroll, 2019

JAPANESE *21st century symposium, Okinawa* 1988, colour screenprint. Gift of Jacqui Thomas, 2019

JAPANESE *Against the nuclear arms* 1980s, colour screenprint. Gift of Jacqui Thomas, 2019

Yamamoto JUNMIN

Polar bear c.1930

(Shirokuma 白熊)

bronze

15.0 × 28.0 × 10.5 cm

National Gallery of Victoria, Melbourne

Alan Black Bequest in memory of Leonard Simpson, 2019

(2019.1044)

© the estate of the artist





JAPANESE *Dont walk* 1980s, colour offset lithograph. Gift of Jacqui Thomas, 2019

JAPANESE *I'm here* 1980s, colour screenprint. Gift of Jacqui Thomas, 2019

JAPANESE *Let's try and do what we can (Dekirukoto kara yatte miyōyo)* 1980s, colour offset lithograph. Gift of Jacqui Thomas, 2019

JAPANESE *Peace* 1980s, colour screenprint. Gift of Jacqui Thomas, 2019

JAPANESE *21st century symposium* 1980s, colour screenprint. Gift of Jacqui Thomas, 2019

JAPANESE *War, save the shivering man. Amnesty International* 1980s, poster. Gift of Jacqui Thomas, 2019

JAPANESE *Amnesty International, Freedom '90s poster exhibition* 1990s, colour offset lithograph poster. Gift of Jacqui Thomas, 2019

Katsumi Asaba (Japanese 1940–) *Anti-war poster* 1980s, colour offset lithograph; *The world is full of danger* 1992, colour offset lithograph; *The world is full of danger* 1992, colour offset lithograph; *I'm here*. 1980s, colour screenprint; *I'm here*. 1980s, colour screenprint. Gift of Jacqui Thomas, 2019

Kazumasa Nagai (Japanese 1929–) *I'm here; I'm here; I'm here; I'm here; I'm here; I'm here. Save being and save world; I'm here. Save being, save world; I'm here. Save being and save world* (1980s); *I'm here; I'm here; I'm here; Stop aids; Stop aids* 1992; *Save me, please. I'm here* 1993; *Save me, please. I'm here* 1993; *Save me, please. I'm here* 1993; *Save me, please. I'm here* 1993, colour screenprint. Gift of Jacqui Thomas, 2019

Kazumasa Nagai art director (Japanese 1929–) **Tamie Okuyama** illustrator (Japanese 1946–) *Hiroshima appeals 1987* 1980s, colour offset lithograph. Gift of Jacqui Thomas, 2019

Kazuo Kishimoto (Japanese active 1980s) *Peace* 1980s, colour screenprint; *Water is life* 1980s, colour screenprint; *Peace white Peace*

Kobayakawa Kiyoshi
Jazz dancer 1934
colour woodblock
41.0 x 25.0 cm (sheet)
National Gallery of Victoria, Melbourne
Purchased with funds donated by Krysytna Campbell-Pretty AM and Family and 2020 NGV Annual Appeal donors, 2019 (2019.672)

black 1980s, colour screenprint. Gift of Jacqui Thomas, 2019

Kazuo Saito (Japanese active 1980s) *Water is life!* 1990, colour screenprint. Gift of Jacqui Thomas, 2019

Kiyoshi Awazu (Japanese 1929–2009) *Love Peace Hiroshima appeals 1984* 1980s, colour offset lithograph. Gift of Jacqui Thomas, 2019

Kohzo Okada (Japanese active 1990s) *Japanese UFO* 1992, colour screenprint. Gift of Jacqui Thomas, 2019

KOREAN *Jar* Three Kingdoms period 57 BCE – 668 CE, earthenware. Gift of Ian and Barbara Carroll, 2019

KOREAN *Jar* Silla period 57 BCE – 935 CE, earthenware. Gift of Ian and Barbara Carroll, 2019

KOREAN *Bottle* nineteenth century, stoneware. Gift of Ian and Barbara Carroll, 2019

KOREAN *Bottle* nineteenth century, stoneware. Gift of Ian and Barbara Carroll, 2019

KOREAN *Bottle* nineteenth century, stoneware. Gift of Ian and Barbara Carroll, 2019

KOREAN *Fish water dropper* nineteenth century, stoneware. Gift of Ian and Barbara Carroll, 2019

KOREAN *Persimmon water dropper* nineteenth century, stoneware. Gift of Ian and Barbara Carroll, 2019

KOREAN *Medicine chest* late nineteenth century, wood, brass. Gift of Ian, Barbara, Stuart and Maggie Carroll, 2019

KOREAN *Scholars books and things* late nineteenth century, ink on paper. Gift of Ian and Barbara Carroll, 2019

Uttagawa KUNISADA (Japanese 1786–1865) *Ichikawa Danjūrō VIII as the ghost of the obsessed monk Kiyomizu Seigen with Arashi Rikan III as Shimobe Yodohei (R) and Iwai Kumesaburō III as Sakura-hime* 1852, colour woodblock (diptych); *Story of Jiraiya (Young Thunder) from Jiraiya Gōketsu Monogatari* 1852, colour woodblock (diptych); *Hideyoshi Toyotomi, Sato Masakiyo and Masakiyo in The tale of Hideyoshi* c. 1852, colour woodblock (triptych); *Yoshitsune battles Konoha crow tengu under the guidance of the monk Sojōbo (King Tengu) at Mt Kurama* 1853, colour woodblock (triptych); *Ryōgoku Bridge in the*

Eastern Capital: Illustration of the Prosperity of the River Opening (Tōto Ryōgoku-bashi kawabiraki han'ei zu) 1858, colour woodblock (triptych). Gift of Beverley Atkinson in memory of A. D. Colquhoun, 2020

LI Zhen-Hua (Chinese active mid–late twentieth century) *Brigade ducks* (大队鸭群) 1974, colour lithograph. Gift of Rachel Faggetter, 2019

LIAONING PEOPLE'S PUBLISHING HOUSE, Shenyang publisher (1974), **LIU Zhi-Gui** (Chinese 1945–2016) *After the bumper harvest (丰收之后)* 1972, colour lithograph. Gift of Rachel Faggetter, 2019

MA Jian-Ya (Chinese active mid–late twentieth century) *The mountain village has changed in appearance* (山村变了样) 1974, colour lithograph. Gift of Rachel Faggetter, 2019

Masayuki Yoshida designer (Japanese active 1980s) **Shunichi Numora** illustrator (Japanese active 1980s) *No more wars*. 1980s, colour screenprint. Gift of Jacqui Thomas, 2019

Masuteru Aoba (Japanese 1939–2011) *Energy is for peace* 1980s, colour screenprint; *Peace, be heard* 1980s, colour screenprint; *Peace is in our heart* 1980s, colour screenprint; *Peace MIP frieden paz paix* 1980s, colour screenprint; *The end* 1980s, colour screenprint; *The real war* 1980s, colour screenprint; *The real weight of peace* 1980s, colour screenprint. Gift of Jacqui Thomas, 2019

Mikio Oniyama (Japanese 1952–) *Water Land "Japan"* 1980s, colour screenprint. Gift of Jacqui Thomas, 2019

Seok Nam (Korean active mid nineteenth century) *Tigers, phoenix and paulownia tree* mid nineteenth century, ink on paper; *Tiger, sparrows and bamboo* mid nineteenth century, ink on paper. Gift of Ian and Barbara Carroll, 2019

NDC GRAPHICS (Nakagawa Kenzo, Nobuiyama Hiroyasu, Morikami Satoshi) (active 1980s) *Sunshine Wind Water Earth* 1980s, colour screenprint with incision. Gift of Jacqui Thomas, 2019

Sakamoto Hiroki (Japanese 1953–) *Earth* 1980s, colour offset lithograph; *Peace, balance of the universe (seikai)* 1980s, poster; *Humanity is water* 1991, colour offset lithograph; *I'm here*. 1992, colour offset lithograph; *Humanity is the earth* 1993, colour screenprint. Gift of Jacqui Thomas, 2019

Sakamoto Hiroki (Japanese 1953–) **Masao Hoshi** designer (Japanese 1956–) *I'm here* 1993, colour screenprint. Gift of Jacqui Thomas, 2019

Sakamoto Hiroki art director (Japanese 1953–) **Ohide Akiyoshi** designer (Japanese active 1990s) *I'm here* 1993, colour offset lithograph. Gift of Jacqui Thomas, 2019

SHANGHAI PEOPLE'S PUBLISHING HOUSE, Shanghai publisher (est. 1951) **CHENG Min-Sheng** (Chinese active mid–late twentieth century) *Select a captain* (选队) 1974, colour lithograph. Gift of Rachel Faggetter, 2019

SHANGHAI PEOPLE'S PUBLISHING HOUSE, Shanghai publisher (est. 1951) **CHENG Min-Sheng** (Chinese active mid–late twentieth century) **ZHANG Lin** (Chinese active mid–late twentieth century) *Today's 'foolish old men' create new scenes 1* (当代愚公绘新图1) 1973, colour lithograph; *Today's 'foolish old men' create new scenes 2* (当代愚公绘新图2) 1973, colour lithograph. Gift of Rachel Faggetter, 2019

SHANGHAI PEOPLE'S PUBLISHING HOUSE, Shanghai publisher (est. 1951) **LI Feng-Lan** (Chinese active mid–late twentieth century) *Spring hoeing* (春锄) 1974, colour lithograph. Gift of Rachel Faggetter, 2019

SHANGHAI PEOPLE'S PUBLISHING HOUSE, Shanghai publisher (est. 1951) **LIU Zhi-De** (Chinese active mid–late twentieth century) *The battle of the Quyu river* (大战曲域河) 1974, colour lithograph; *Female branch secretary* (女支书) 1975, colour lithograph; *Female branch secretary* (女支书) 1975, colour lithograph; *Rural house station* (山村医疗站) 1975, colour lithograph; *Awake in the middle of the night* (深夜不眠) 1974, colour lithograph. Gift of Rachel Faggetter, 2019

SHANGHAI PEOPLE'S PUBLISHING HOUSE, Shanghai publisher (est. 1951) **MA Ya-Li** (Chinese active mid–late twentieth century) *Brigade chicken farm* (大队养鸡场) 1973, colour lithograph. Gift of Rachel Faggetter, 2019

SHAANXI PEOPLE'S PUBLISHING HOUSE, Xi'an publisher (1974) **MA Jian-Ya** (Chinese active mid–late twentieth century) *On-the-spot meeting* (养猪现场会) 1974, colour lithograph. Gift of Rachel Faggetter, 2019

Shigeo Fukuda (Japanese 1932–2009) *Hiroshima appeals* 1985 1980s, colour screenprint. Gift of Jacqui Thomas, 2019

Shin Matsunaga (Japanese 1940–) *I'm here. Everything must have a beginning* 1992, colour offset lithograph. Gift of Jacqui Thomas, 2019

Sōgen Ōnishi (Japanese active 1980s) *Hiroshima appeals* 1984. *Senso Sukinai. Taro I love for a way.* 1980s, poster; *No war, senso sukinai* 1980s, colour offset lithograph. Gift of Jacqui Thomas, 2019

SONG Hou-Cheng (Chinese active mid–late twentieth century) *Cinch a gun* (紧握手中枪) 1974, colour lithograph. Gift of Rachel Faggetter, 2019

Susumu Endo photographer and designer (Japanese active 1980s) *Water crisis* 1980s, colour offset lithograph. Gift of Jacqui Thomas, 2019

Takashi Kaneko art director (Japanese active 1980s) **Noriyuki Kikuchi** designer (Japanese active 1980s) **Yoshimasa Sekiya** photographer (Japanese active 1980s) *Peace, we are all one on that point* 1980s, colour screenprint. Gift of Jacqui Thomas, 2019

Ikko Tanaka (Japanese 1930–2002) *1988 Hiroshima appeals* 1980s, colour screenprint. Gift of Jacqui Thomas, 2019

TIANJIN PEOPLE'S PUBLISHING HOUSE, Tianjin publisher (1974) **MA Zhen-Long** (Chinese active mid–late twentieth century) *It's always spring in the commune* (公社春常在) 1974, colour lithograph. Gift of Rachel Faggetter, 2019

Yoshio Hayakawa (Japanese 1917–2009) *Hiroshima appeals* 1986 1980s, colour offset lithograph. Gift of Jacqui Thomas, 2019

Yoshio Kato (Japanese active 1980s) *Lullaby of Birdland* 1980s, colour screenprint. Gift of Jacqui Thomas, 2019

PURCHASES

AFGHAN Camel headdress c. 1900, silk. Purchased, NGV Supporters of Asian Art, 2019

AFGHAN Camel headdress c. 1900, silk. Purchased, NGV Supporters of Asian Art, 2019

AFGHAN Camel headdress c. 1900, silk. Purchased, NGV Supporters of Asian Art, 2019

AFGHAN Ghazni district rifle cover c. 1920, silk thread, silk. Purchased, NGV Supporters of Asian Art, 2019

AFGHAN Nuristani woman's head wear 1900–40, cotton, silk, glass buttons, cowrie shells, kingfisher feathers. Purchased, NGV Supporters of Asian Art, 2019

AFGHAN Pistol cover mid twentieth century, silk. Purchased, NGV Supporters of Asian Art, 2019

AFGHAN Uzbek child's ikat tabard mid twentieth century, silk. Purchased, NGV Supporters of Asian Art, 2019

AFGHAN Pushtan bicycle cover 1950–70, silk, cotton, polyester, mirror. Purchased, NGV Supporters of Asian Art, 2019

BIKŌEN COSMETICS, Japan manufacturer (active 1930s) *Egg soap powder wash* c. 1930, offset lithograph, powder. Purchased with funds donated by Winsome Richards, 2019

CAI Guo-Qiang (Chinese 1957–) *Murmuration (Landscape)* (乌云 (Niǎo yún)) 2019, gunpowder on porcelain. Purchased with funds donated by Barry Janes and Paul Cross, Margaret Munro Hendy Bequest, Norman and Pauline Bloom, Ying Zhang in association with the Asian Australian Foundation, Betsy Polasek, Tim Fairfax AC and Gina Fairfax, Peter Greenham and Anne Greenham, Anthea S. V. Robinson Bequest, Professor AGL Shaw AO Bequest and donors to the 2019 NGV Foundation Annual Dinner and 2019 NGV Annual Appeal, 2020

Sanjay M. CHITARA (Indian c. 1972–) *Jogni mata-ni-pachedi (temple hanging)* 2017, cotton, mordants, vegetable dyes, pigments. Purchased NGV Foundation, 2019; *Sagat mata-ni-pachedi (temple hanging)* 2017, cotton, mordants, vegetable dyes, pigments; *Vahanvati mata-ni-pachedi (temple hanging)* 2017, cotton, mordants, vegetable dyes, pigments. Purchased with funds donated by the Hon. Michael Watt QC and Cecilie Hall, 2019





Jaba CHITRAKAR (Indian c. 1960–) *Dowry pata* 2017, natural colour on paper; *Tree plantation pata* 2017, natural colour on paper. Purchased NGV Foundation, 2019

Mantu CHITRAKAR (Indian c. 1960–) *HIV AIDS pata* 2017, natural colour on paper; *Osama Bin Laden pata* 2017, natural colour on paper. Purchased NGV Foundation, 2019

CLUB COSMETICS, Japan manufacturer (1903–) *Gift box set* c. 1930, offset lithograph, powder. Purchased with funds donated by Winsome Richards, 2019

Bibha DAS (Indian 1969–) *Mohuak* 2017, ink on paper; *Wedding 1* 2017, ink on paper; *Wedding 2* 2017, ink on paper; *Wedding 3* 2017, ink on paper. Purchased NGV Foundation, 2019

Karpoori DEVI (Indian 1969–) *Sujuni elephant aripa embroidery* 2017; cloth, thread; *Sujuni fish aripa embroidery* 2017, cloth, thread. Purchased NGV Foundation, 2019

INDIAN Anglo-Indian nauch-girl glass painting late nineteenth century, glass, colour pigments. Purchased, NGV Supporters of Asian Art, 2019

INDIAN Durga glass painting late nineteenth century, glass, colour pigments. Purchased, NGV Supporters of Asian Art, 2019

INDIAN Garuda glass painting late nineteenth century, glass, colour pigments. Purchased, NGV Supporters of Asian Art, 2019

INDIAN Jain sage glass painting late nineteenth century, glass, colour pigments. Purchased, NGV Supporters of Asian Art, 2019

INDIAN Shiva, Parvati and Ganesh glass painting late nineteenth century, glass, colour pigments. Purchased, NGV Supporters of Asian Art, 2019

INDIAN Vijay Lakshimi (or Dhairya Lakshimi) glass painting late nineteenth century, glass, colour pigments. Purchased, NGV Supporters of Asian Art, 2019

JAPANESE

Set of five lidded bowls with check design c. 1930 lacquer on wood
7.8 x 12.0 cm diameter (bowl) (each) 4.5 x 12.0 cm diameter (lid) (each) 11.4 x 12.0 cm diameter (overall) (each)
National Gallery of Victoria, Melbourne
Purchased with funds donated by the Hon. Michael Watt QC and Cecilie Hall, 2019 (2019.1045)

JAPANESE Shunga scroll (Nikushitsu Enga-kan 肉筆艶画卷) 1840–70s, ink and pigments on paper. Purchased, NGV Supporters of Asian Art, 2020

JAPANESE Head c. 1930, porcelain, pigment (Seto ware). Purchased with funds donated by Winsome Richards, 2019

JAPANESE Set of five lidded bowls with check design c. 1930, lacquer on wood. Purchased with funds donated by the Hon. Michael Watt QC and Cecilie Hall, 2019

JAPANESE Tancho cosmetics promotion card c. 1930, offset lithograph. Purchased with funds donated by Winsome Richards, 2019

JAPANESE Tancho cosmetics promotion card c. 1930, offset lithograph. Purchased with funds donated by Winsome Richards, 2019

JAPANESE Tancho cosmetics promotion cards c. 1930, offset lithograph. Purchased with funds donated by Winsome Richards, 2019

Govind JOGI (Indian 1980–) *Holy man* 2017, ink on paper; *Krishna* 2017, ink on paper. Purchased NGV Foundation, 2019

Prakash JOGI (Indian 1975–) *Beasts* 2017, ink on paper; *Cityscape* 2017, ink on paper; *Lion* 2017, ink on paper. Purchased NGV Foundation, 2019

Kalyan JOSHI (Indian 1969–) *Avatars of Vishnu* 2017, cotton, pigments; *Durga* 2017, cotton, pigments. Purchased NGV Foundation, 2019

KANAMORI Eiichi (Japanese 1908–2001) *Vase with flying fish* c. 1940, bronze, silver leaf. Purchased with funds donated by the Hon. Michael Watt and Cecilie Hall, 2019

Kobayakawa Kiyoshi (Japanese 1897–1948) *Jazz Dancer* 1934, colour woodblock. Purchased with funds donated by Krystyna Campbell-Pretty AM and Family and donors to the 2020 NGV Annual Appeal, 2019

Kōno Takashi (Japanese 1906–1999) *Let's visit the eight sites of Omi* 1935, colour offset lithography. Purchased with funds donated by the Hon. Michael Watt QC and Cecilie Hall, 2019

KOREAN Scholar's studio bookcase (Chaekgeori) late nineteenth century, ink and colour on paper, wood, paper, silk. Purchased NGV Foundation, 2019

KOREAN Lotuses late nineteenth – early twentieth century, ink and colour on linen, wood, paper, silk. Purchased NGV Foundation with the assistance of Baillieu and Sarah Myer, 2019

KOREAN Embroidery early twentieth century, silk, cotton. Purchased with funds donated by Vivien Knowles, 2019

KOREAN Irregular check pochagi wrapping cloth early twentieth century, hemp. Purchased NGV Foundation, 2019

KOREAN Three-piece women's wedding outfit, skirt, jacket and coat early twentieth century, silk, hemp, cotton. Purchased NGV Foundation, 2019

KOREAN Wedding pillow early twentieth century, silk, cotton, reeds. Purchased with funds donated by Vivien Knowles, 2019

KOREAN Wedding pillow early twentieth century, silk, cotton. Purchased with funds donated by Vivien Knowles, 2019

KOREAN Wedding pillow early twentieth century, silk, cotton. Purchased with funds donated by Vivien Knowles, 2019

KOREAN Wedding pillow early twentieth century, silk, cotton. Purchased with funds donated by Vivien Knowles, 2019

KOREAN Wedding pillow early twentieth century, silk, cotton. Purchased with funds donated by Vivien Knowles, 2019

KOREAN Wedding pillow early twentieth century, silk, cotton. Purchased with funds donated by Vivien Knowles, 2019

KOREAN Wedding pillow early twentieth century, silk, cotton. Purchased with funds donated by Vivien Knowles, 2019

KOREAN Wedding pillow early twentieth century, silk, cotton. Purchased with funds donated by Vivien Knowles, 2019

KOREAN Wedding pillow early twentieth century, silk, cotton. Purchased with funds donated by Vivien Knowles, 2019

KOREAN Wedding pillow early twentieth century, silk, cotton. Purchased with funds donated by Vivien Knowles, 2019

KOREAN Embroidery early–mid twentieth century, silk, cotton; *Embroidery* early–mid twentieth century, silk, cotton. Purchased with funds donated by Vivien Knowles, 2019







International Decorative Arts

GIFTS

Ernest BUSSIÈRE modeller (France 1863–1937) **KELLER & GUÉRIN, Lunéville** manufacturer (France 1832–1922) *Gourd vase* c. 1903, earthenware. Gift of Krystyna Campbell-Pretty AM and Family through the Australian Government's Cultural Gifts Program, 2020

John CAFE (England active 1740s–50s) *Set of four candlesticks* c. 1753, silver (cast). Gift of William and Anne Huffam through the Australian Government's Cultural Gifts Program, 2019

CREIL & MONTEREAU MANUFACTORY, Oise (France active 1840–95) *Charger* 1876–84, earthenware (creamware). Gift of Peter and Ivanka Canet through the Australian Government's Cultural Gifts Program, 2019

DAUM FRÈRES, VERRERIES DE NANCY, Nancy (France 1925–40, 1946–62) *Dragonfly table lamp* c. 1903, glass (cameo), bronze (patinated), gilding. Gift of Krystyna Campbell-Pretty AM and Family through the Australian Government's Cultural Gifts Program, 2019

Joseph-Théodore DECK potter (France 1823–91) *Charger* 1870s–early 1880s, earthenware. Gift of Peter and Ivanka Canet through the Australian Government's Cultural Gifts Program, 2019

DOULTON & CO., Lambeth, London manufacturer (England 1853–1956) *Vase* 1885–91, stoneware. Gift of Anne Rusden, 2019

William ELLIOTT silversmith (England 1762–1854) *Biggin on stand* c. 1820, silver. Gift of William and Anne Huffam through the Australian Government's Cultural Gifts Program, 2019

ENGLAND *Anti-slavery wall plaque* 1800–30, verre églomisé, (oil), gilt-metal, gold-leaf, wax, gilt-wood, paper, (other materials). Gift of Krystyna Campbell-Pretty AM and Family through the Australian Government's Cultural Gifts Program, 2019

ENGLAND *Anti-slavery medallion* c. 1830, porcelain, glass (verre églomisé), gilt-metal, silk (ribbon), mirror, wax, (other materials). Gift of Krystyna Campbell-Pretty AM and Family through the Australian Government's Cultural Gifts Program, 2020

Eugène GAILLARD designer (France 1862–1933) *Wall shelf* c. 1900, Mahogany. Gift of Krystyna Campbell-Pretty AM and Family through the Australian Government's Cultural Gifts Program, 2020

Zaha HADID designer (Iraq 1950–2016) **SAWAYA & MORONI, Milan** manufacturer (Italy est. 1984) *Z-Play, pair of seats* 2000 designed, 2002 manufactured, from the *Z-Scape* series 2000–16, polyurethane, wool. Gift of Andrew Lowe and Jacqueline Foti-Lowe, 2020

JANVIER QUERICA, Paris manufacturer (France 1890–1936) *Waist clasp* 1900–05, silver-gilt. Gift of Krystyna Campbell-Pretty AM and Family through the Australian Government's Cultural Gifts Program, 2019

Max LAEUGER designer (Germany 1864–1952) **TONWERKE KANDERN, Kandern** manufacturer (Germany est. 1895) *Vase* c. 1900, earthenware. Gift of Peter and Ivanka Canet through the Australian Government's Cultural Gifts Program, 2019

René LALIQUE designer (France 1860–1945) **R. LALIQUE, Wingen-sur-Moder** manufacturer (France est. 1921) *Psyche, pendant* c. 1919 designed, glass (frosted, foiled), mirror, silver. Gift of Krystyna Campbell-Pretty AM and Family through the Australian Government's Cultural Gifts Program, 2020; *Serpent vase* c. 1924–47, glass; *Chrysis, car mascot* 1931 designed, glass (opalescent, mould-pressed); *Actinia, vase* 1934 designed, glass (opalescent, mould-blown). Gift of Krystyna Campbell-Pretty AM and Family through the Australian Government's Cultural Gifts Program, 2019

René LALIQUE designer (France 1860–1945) **VERRERIE COMBS-LA-VILLE, Combs-la-Ville** manufacturer (France 1909–20) *Mask, brooch (Masque)* 1911 designed, glass (mould-pressed and stained), gilt-metal; *Butterflies, brooch (Papillons)* c. 1911, glass (mould-pressed and stained), gilt-metal; *Fish, brooch (Poissons)* c. 1911, glass (mould-pressed and stained), gilt-metal; *Two eagles, brooch (Deux aigles)* c. 1911, glass (mould-pressed and stained), gilt-metal; *Crickets, hat pin* c. 1911–47, glass, gilt-metal; *Medusa, brooch* c. 1912, glass (mould-pressed and stained), gilt-metal; *Lizards, bar brooch* c. 1912–47, glass, gilt-metal; *Two figures back to back, brooch (Deux figurines dos à dos)* 1913 designed, glass (mould-pressed and stained), gilt-metal; *Four poppies, brooch (Quatre pavots)* c. 1919, glass (mould pressed and stained), gilt-metal; *Wasps, pendant (Guepes)* 1920 designed, glass (mould pressed), silk; *Chicks in the nest, brooch (Nid d'oiseaux)* c. 1920 designed, glass (mould-pressed and stained), gilt-metal; *Marguerites, brooch* c. 1920, glass (mould-pressed and stained), gilt-metal. Gift of Krystyna Campbell-Pretty AM and Family through the Australian Government's Cultural Gifts Program, 2019

Suzanne LALIQUE-HAVILAND designer (France 1892–1989) **R. LALIQUE, Wingen-sur-Moder** manufacturer (France est. 1921) *Nanking, vase* 1925 designed, glass (mould-blown, polished and stained). Gift of Krystyna Campbell-Pretty AM and Family through the Australian Government's Cultural Gifts Program, 2019

Louis MAJORELLE modeller (France 1859–1926) **KELLER & GUÉRIN, Lunéville** manufacturer (France 1832–1922) *Gourd vase* c. 1900, earthenware. Gift of Krystyna Campbell-Pretty AM and Family through the Australian Government's Cultural Gifts Program, 2020

MINTON, Stoke-on-Trent, Staffordshire manufacturer (England est. 1793) *Plate* 1859, porcelain (bone china); *Comport* 1864, porcelain (bone china). Gift of Peter and Ivanka Canet through the Australian Government's Cultural Gifts Program, 2019

MINTON, Stoke-on-Trent, Staffordshire manufacturer (England est. 1793) **John MOYR SMITH** designer (England 1839–1912) *Pair of moon flasks* c. 1880, porcelain (bone china). Gift of Peter and Ivanka Canet through the Australian Government's Cultural Gifts Program, 2019

MINTON, Stoke-on-Trent, Staffordshire manufacturer (England est. 1793) **Léon-Victor SOLON** designer (England 1872–1957) **John WADSWORTH** designer (England 1879–1955) *Vase* 1900–08, earthenware. Gift of Peter and Ivanka Canet through the Australian Government's Cultural Gifts Program, 2019

United States

Stack of eleven covered boxes 1850–1900 Maple (*Acer* sp.), pine, copper National Gallery of Victoria, Melbourne Purchased NGV Foundation, 2019 (2020.20.a-b–2020.30.a-b)





Pablo PICASSO designer (Spain/France 1881–1973) **MADOURA POTTERY, Vallauris** manufacturer (France 1938–2007) *Black face service, plate* 1948, earthenware, edition of 100; *Black face service, plate* 1948, earthenware, edition of 100; *Black face service, plate* 1948, earthenware, edition of 100; *Black face service, plate* 1948, earthenware, edition of 100; *Black face service, plate* 1948, earthenware, edition of 100; *Dove on straw bed, rectangular dish* 1949, earthenware, edition of 300. Gift of Krystyna Campbell-Pretty AM and Family through the Australian Government's Cultural Gifts Program, 2019; *Goat's head in profile, round/square plate* 1950, earthenware; *Mat owl, rectangular dish* 1955, earthenware. Gift of Krystyna Campbell-Pretty AM and Family through the Australian Government's Cultural Gifts Program, 2020; *Woman lamp, vase* 1955, earthenware, ed. 37/200. Gift of Krystyna Campbell-Pretty AM and Family through the Australian Government's Cultural Gifts Program, 2019; *Jacqueline's profile, round/square dish* 1956, earthenware, ed. 3/100; *Jacqueline at the easel, round dish* 1960, earthenware, edition of 200. Gift of Krystyna Campbell-Pretty AM and Family through the Australian Government's Cultural Gifts Program, 2020; *Face no. 179, plate* 1963, earthenware, ed. 97/150. Gift of Krystyna Campbell-Pretty AM and Family through the Australian Government's Cultural Gifts Program, 2019

PIEL FRÈRES, Paris manufacturer (France 1855–1925) *Belt buckle (Bust of a woman)* c. 1900, gilt-metal, enamel; *Belt buckle (Exotic fruit)* c. 1900, metal, gilt-metal; *Brooch (Female head)* c. 1900, gilt-metal, enamel, other materials; *Belt buckle (Egyptian head)* c. 1905, metal, gilt-metal, enamel, moonstones; *Belt buckle (Egyptian scarab)* c. 1905, metal, gilt-metal, glass. Gift of Krystyna Campbell-Pretty AM and Family through the Australian Government's Cultural Gifts Program, 2019

Marjorie SCHICK (United States 1941–2017) *Much ado about twenty bracelets* 2006, synthetic polymer paint on wood, bronze, steel. Presented by James Schick and Robert Schick, 2020

Stuart Haygarth
Optical (tinted) designed 2009, manufactured 2018
 prescription spectacle lenses, micro cable,
 electrical components, ed. 5/5
 150.0 x 150.0 cm
 National Gallery of Victoria, Melbourne
 Purchased with funds donated by 2018
 NGV Curatorial Tour donors, 2019
 (2019.1014)
 © Stuart Haygarth Image courtesy of Stuart
 Haygarth and Carpenters Workshop Gallery

SILESIA manufacturer **Ignaz PREISLER** decorator (Silesia 1676–1741) *Beaker* c. 1725, glass, enamel, silver-gilt. Gift of Peter and Ivanka Canet through the Australian Government's Cultural Gifts Program, 2019

WEDGWOOD, Stoke-on-Trent, Staffordshire manufacturer England (est. 1759) **Millicent TAPLIN** (attributed to) designer (England 1902–80) *Vase* c. 1925, earthenware. Gift of Anne Rusden, 2019

WOMEN'S SOCIAL AND POLITICAL UNION, London distributor (England 1903–17) **TOYE & CO., London** manufacturer (England est. 1685) *Medal for valour, awarded to Grace Chappelow, with original box* 1909, silver, silk, metal; *Medal for valour, awarded to Selina Martin, with original box* 1909, silver, silk, enamel, metal. Gift of Krystyna Campbell-Pretty AM and Family through the Australian Government's Cultural Gifts Program, 2019

PURCHASES

Stuart HAYGARTH (England 1966–) *Optical (Tinted)* 2009 designed, 2018 manufactured, prescription spectacle lenses, micro cable, electrical components, ed. 5/5. Purchased with the support of the 2018 NGV Curatorial Tour donors, 2019

KAWS (United States 1974–) **Humberto CAMPANA** designer (Brazil 1953–) **Fernando CAMPANA** designer (Brazil 1961–) **ESTÚDIO CAMPANA, São Paulo** manufacturer (Brazil est. 1983) *KAWS: Companion Sofa (Grey) (Prototype)* 2019, plush toys, stainless steel, Cumaru wood (*Dipteryx odorata*), edition of 8, 3 AP, prototype. Purchased NGV Foundation with the assistance of Gordon Moffatt AM, 2020

René LALIQUE designer (France 1860–1945) **VERRERIE COMBS-LA-VILLE, Combs-la-Ville** manufacturer (France 1909–20) *L'Elegance, scent bottle* 1914 designed, glass (press-moulded, stained). Purchased, NGV Supporters of Decorative Arts, 2019

Ludwig MIES VAN DER ROHE designer (Germany/United States 1886–1969) **BERLINER METALLGEWERBE JOSEPH MÜLLER, Berlin** manufacturer (Germany active 1927–30) *MR10, side chair* 1927 designed, chrome-plated steel, leather, metal, other materials. Purchased with funds donated by Peter and Ivanka Canet, 2019

Pablo PICASSO designer (Spain/France 1881–1973) **MADOURA POTTERY, Vallauris** manufacturer (France 1938–2007) *Face, round dish* 1960, earthenware, ed. 90/100. Purchased with funds donated by John and Cecily Adams, 2020

Michael POWOLNY designer (Austria 1871–1954) **Berthold LÖFFLER** designer (Austria 1874–1960) **WIENER KERAMIK, Vienna** manufacturer (Austria 1906–12) *Putto with rooster* c. 1910, earthenware. Purchased with funds donated by Merv Keehn and Sue Harlow, 2019

Lucy SARNEEL (born the Netherlands 1961) *Like a butterfly* 2015, acid etched-zinc, bamboo, paint, nylon thread, varnish. Purchased with funds donated by Myriam Boisbouvier-Wylie and John Wylie AM, 2019

UNITED STATES *Rocking armchair* 1840, maple (*Acer sp.*), paper rush. Purchased NGV Foundation, 2019

UNITED STATES *Oval carrier* 1840–60, maple (*Acer sp.*), pine, ash, copper. Ruth Margaret Frances Houghton Bequest, 2019

UNITED STATES *Covered box* (1850–1900), maple (*Acer sp.*), pine, copper. Purchased NGV Foundation, 2020

UNITED STATES *Covered box* (1850–1900), maple (*Acer sp.*), pine, copper. Purchased NGV Foundation, 2020

UNITED STATES *Covered box* (1850–1900), maple (*Acer sp.*), pine, copper. Purchased NGV Foundation, 2020

UNITED STATES *Covered box* (1850–1900), maple (*Acer sp.*), pine, copper. Purchased NGV Foundation, 2020

UNITED STATES *Covered box* (1850–1900), maple (*Acer sp.*), pine, copper. Purchased NGV Foundation, 2020

UNITED STATES *Covered box* (1850–1900), maple (*Acer sp.*), pine, copper. Purchased NGV Foundation, 2020

UNITED STATES *Covered box* (1850–1900), maple (*Acer sp.*), pine, copper. Purchased NGV Foundation, 2020

UNITED STATES *Covered box* (1850–1900), maple (*Acer sp.*), pine, copper. Purchased NGV Foundation, 2020

UNITED STATES Covered box (1850–1900), maple (*Acer sp.*), pine, copper. Purchased NGV Foundation, 2020

UNITED STATES Covered box (1850–1900), maple (*Acer sp.*), pine, copper. Purchased NGV Foundation, 2020

UNITED STATES Covered box (1850–1900), maple (*Acer sp.*), pine, copper. Purchased NGV Foundation, 2020

Wilhelm WAGENFELD designer (Germany 1900–90) **VEREINIGTE LAUSITZER**

GLASWERKE A.G., WEISSWASSER manufacturer (Germany 1889–46) *Kubus, stacking storage containers* 1938–39, glass (press-moulded). Purchased NGV Foundation with the assistance of John and Bridget Patrick and NGV Supporters of Decorative Arts, 2019

International Fashion and Textiles

GIFTS

ALBERTO GUARDIANI, Montegrano shoemaker (est. 1981) **Alberto GUARDIANI** designer (born Italy 1953) *Lipstick heels* c. 2016, patent leather, leather, plastic. Gift of Olga Kononchuk through the Australian Government's Cultural Gifts Program, 2020

ALEKSANDER SIRADEKIAN, Russia shoemaker (est. 2013) **Aleksander SIRADEKIAN** designer (born Georgia 1978) *Stiletto* c. 2013, silk, leather, leather (suede), synthetic fibre (tassel), plastic. Gift of Olga Kononchuk through the Australian Government's Cultural Gifts Program, 2020

ALEXANDER MCQUEEN, London fashion house (est. 1992) **Alexander McQUEEN** designer (England 1969–2010) *Dress* 2002, autumn–winter 2002–03, silk, cotton, elastance, nylon, leather. Gift of Krystyna Campbell-Pretty AM and Family through the Australian Government's Cultural Gifts Program, 2019; *Look 15, dress* 2008, *Natural Distinction, Un-natural Selection* collection, spring–summer 2009, polyamide, elastodine, silk. Gift of Krystyna Campbell-Pretty AM and Family through the Australian Government's Cultural Gifts Program, 2020

ANNE-MARIE OF FRANCE, Paris fashion house (active 1940s–60s) *Champagne bucket handbag* 1962–68, leather (suede), metal, plastic, wood; *Suede purse (telephone)* 1962–68, leather (suede), metal, ink, plastic, paper. Gift of Krystyna Campbell-Pretty AM and Family through the Australian Government's Cultural Gift's Program, 2020

AQUAZURRA, Italy shoemaker (est. 2011) **Edgardo OSORIO** designer (born Columbia 1986) *Stiletto* 2018, satin, leather. Gift of Olga Kononchuk through the Australian Government's Cultural Gifts Program, 2020

ASCHER LTD, London manufacturer (est. 1942) **Christian BERARD** designer (France 1902–49) *Pas de deux, scarf* 1947, screenprinted silk, ed. 312/600. Gift of Krystyna Campbell-Pretty AM and Family through the Australian Government's Cultural Gifts Program, 2019

BALENCIAGA, Paris couture house (1937–68) **Cristóbal BALENCIAGA** designer (Spain 1895–1972, worked in France 1937–68) *Cocktail dress* 1967–68, autumn–winter 1967–68, silk (gazar), metal (fastenings). Gift of Krystyna Campbell-Pretty AM and Family through the Australian Government's Cultural Gift's Program, 2020

CALLOT SOEURS, Paris couture house (1895–1937) **Marie CALLOT GERBER** designer (France c. 1870–1927) *Cape* 1920s, silk (velvet, crepe), cotton (lace). Gift of Krystyna Campbell-Pretty AM and Family through the Australian Government's Cultural Gift's Program, 2020

CHANEL, Paris couture house (1914–39, 1954–) **Jean CAZABAUBON** designer (France active 1971–82) **Yvonne DUDEL** designer (France active 1971–82) *Evening dress* 1979, silk (velvet, taffeta), metal (fastenings). Gift of Krystyna Campbell-Pretty AM and Family through the Australian Government's Cultural Gift's Program, 2020

CHANEL, Paris couture house (1914–39, 1954–) **Gabrielle 'Coco' CHANEL** designer (France 1883–1971) *Cocktail dress* 1958, cotton, metal (fastening). Gift of Krystyna Campbell-Pretty AM and Family through the Australian Government's Cultural Gifts Program, 2019

CHANEL, Paris fashion house (1914–39, 1954–) **Robert GOOSSENS** jeweller (France 1927–2016) *Brooch* 1950s, glass, paste, metal. Gift of Krystyna Campbell-Pretty AM and Family through the Australian Government's Cultural Gifts Program, 2019

CHANEL, Paris fashion house (1914–39, 1954–) **GRIPOIX, Paris** workshop (est. 1869) *Brooch* 1950, glass, paste (diamantés), metal. Gift of Krystyna Campbell-Pretty AM and Family through the Australian Government's Cultural Gifts Program, 2019

CHANEL, Paris fashion house (1914–39, 1954–) **Karl LAGERFELD** designer (born Germany 1933, worked in France 1952–2019, died France 2019) *Necklace* 1980s, crystal, metal, glass. Gift of Krystyna Campbell-Pretty AM and Family through the Australian Government's Cultural Gifts Program, 2019

CHANEL, Paris fashion house (1914–39, 1954–) **Karl LAGERFELD** designer (born Germany 1933, worked in France 1952–2019, died France 2019) *Pumps* 2006, leather, metal, rubber; *Sock boots* 2013, ready-to-wear collection, spring–summer, 2014, nylon, patent leather, rubber. Gift of Olga Kononchuk through the Australian Government's Cultural Gifts Program, 2020

CHANEL, Paris couture house (1914–39, 1954–) **Karl LAGERFELD** designer (born Germany 1933, worked in France 1952–2019, died France 2019) *Boots* 2014, *Métiers d'Art* collection, pre-fall 2015, wool (felt), leather, metal, plastic, rubber. Gift of Olga Kononchuk through the Australian Government's Cultural Gifts Program, 2020

CHANEL, Paris fashion house (1914–39, 1954–) **Karl LAGERFELD** designer (born Germany 1933, worked in France 1952–2019, died France 2019) **Victoire DE CASTELLANE** jeweller (born France 1962) *Necklace* 1994, spring–summer 1994, metal, leather, plastic, glass. Gift of Krystyna Campbell-Pretty AM and Family through the Australian Government's Cultural Gifts Program, 2019

CHRISTIAN DIOR, Paris couture house (est. 1946) **Maria Grazia CHIURI** designer (born Italy 1964, worked in France 2016–) *Mules* 2017, spring–summer 2017, leather (suede), leather, synthetic fabric, cotton (velvet). Gift of Krystyna Campbell-Pretty AM and Family through the Australian Government's Cultural Gifts Program, 2019

Pablo Picasso (designer)
Madoura Pottery, Vallauris (manufacturer)
Woman lamp, vase 1955
earthenware, ed. 37/200
35.8 x 18.8 x 14.0 cm
National Gallery of Victoria, Melbourne
Gift of Krystyna Campbell-Pretty AM and Family through the Australian Government's Cultural Gifts Program, 2019
© Succession Picasso/Copyright Agency, 2020





Installation view of *Collecting Comme*
at NGV International

CHRISTIAN DIOR, Paris fashion house (est. 1946) **Maria Grazia CHIURI** designer (born Italy 1964, worked in France 2016–) *Boots* 2019, *Resort* collection 2020, leather (calfskin), wood, metal. Gift of Krystyna Campbell-Pretty AM and Family through the Australian Government's Cultural Gift's Program, 2020

CHRISTIAN DIOR, Paris couture house (est. 1946) **Gianfranco FERRE** designer (Italy 1944–2007, worked in France 1989–97) *Hat* 1991, spring–summer 1991, raffia. Gift of Krystyna Campbell-Pretty AM and Family through the Australian Government's Cultural Gifts Program, 2019

CHRISTIAN DIOR, Paris fashion house (est. 1946) **John GALLIANO** designer (born Gibraltar 1960, emigrated to England 1966, worked in France 1991–) *Evening dress* 1997, *In a Boudoir Mood*, ready-to-wear collection, spring–summer 1998, polyamide nylon. Gift of Krystyna Campbell-Pretty AM and Family through the Australian Government's Cultural Gift's Program, 2020

CHRISTIAN DIOR, Paris couture house (est. 1946) **John GALLIANO** designer (born Gibraltar 1960, emigrated to England 1966, worked in France 1991–) *Look 31, evening ensemble* 1997, spring–summer 1997, silk (satin), metal (fastening); *Evening Dress* c. 1998, leather (suede), cotton (lace). Gift of Krystyna Campbell-Pretty AM and Family through the Australian Government's Cultural Gifts Program, 2019

CHRISTIAN DIOR, Paris fashion house (est. 1946) **Lucie MEIER** designer (born Switzerland 1983) **Serge RUFFIEUX** designer (born Switzerland 1974) *Sandals* 2016, leather, wood, plastic. Gift of Olga Kononchuk through the Australian Government's Cultural Gifts Program, 2020

CHRISTIAN DIOR, Paris couture house (est. 1946) **Raf SIMONS** designer (born Belgium 1968) *Pumps* 2014, spring–summer 2014, metal, leather, rubber. Gift of Krystyna Campbell-Pretty AM and Family through the Australian Government's Cultural Gifts Program, 2019

CHRISTIAN LOUBOUTIN, Paris shoemaker (est. 1991) **Christian LOUBOUTIN** designer (born France 1964) *Stiletto*s 2008, leather, leather (suede), (glitter), plastic; *Stiletto*s 2008, leather, satin, polyester (lace), plastic; *Ankle boots* 2009, patent leather, leather, metal, plastic; *Stiletto*s 2012, leather (suede), leather, plastic; *Stiletto*s 2013, leather, plastic. Gift of

Olga Kononchuk through the Australian Government's Cultural Gifts Program, 2020

COMME DES GARÇONS, Tokyo fashion house (est. 1969) *Sandals* 2002, *Extreme Embellishment (Adornment)* collection, spring–summer 2003, leather, rubber, metal (fastening). Gift of Takamasa Takahashi, 2019

COMME DES GARÇONS, Tokyo fashion house (est. 1969) **Rei KAWAKUBO** designer (born Japan 1942) *Jacket, skirt and skirt* 1986, *Bonding* collection, autumn–winter 1986–87, wool, metal and plastic (fastenings); *Jacket and skirt* 1987, *Frontless, Lamé, Sequins* collection, spring–summer 1988, wool, rayon, nylon, polyester, metal (fastenings); *Coat and dress* 1988, *Red is Black* collection, autumn–winter 1988–89, wool, plastic (fastenings); *Jacket, top and skirt* 1990, *Modern Sweetness* collection, autumn–winter 1990–91, nylon, plastic (fastenings); *Jacket* 1991, *Unfinished* collection, spring–summer 1992, wool, rayon; *Dress* 1993, *Eccentric* collection, spring–summer 1994, polyester, cupro, elastic; *Dress* 1994, *Transcending Gender* collection, spring–summer 1996, nylon, rayon, plastic (fastenings); *Top and pants* 1994, *Metamorphosis* collection, autumn–winter 1994–95, wool, nylon, cupro, metal (fastenings), plastic (buttons); *Jacket and skirt* 1995, *Sweeter than Sweet* collection, autumn–winter 1995–96, wool, plastic (buttons), metal (fastenings); *Shoes* 1996, *Flowering Clothes* collection, autumn–winter 1996–97, leather, rubber, cotton (laces); *Jacket, bow and skirt* 1998, *Movement* collection, spring–summer 1989, wool, polyester, triacetate, plastic (fastenings); *Cape, dress and shoes* 1999, *Transformed Glamour* collection, autumn–winter 1999–2000, wool, lurex, plastic, cotton, leather, wood, rubber; *Blazer, vest and trousers* 2004, *Dark Romance* collection, autumn–winter 2004–05, wool, polyester, nylon, cotton, cupra, plastic, metal; *Dress and shoulder piece* 2011, *Hybrid* collection, autumn–winter 2011–12, silk, metal (fastening); *Dress* 2012, *Crush* collection, spring–summer 2013, cotton, polyester. Gift of Takamasa Takahashi, 2019; *Look 35, coat* 2012, *2 Dimensions* collection, autumn–winter 2012–13, polyester, cotton. Gift of Krystyna Campbell-Pretty AM and Family through the Australian Government's Cultural Gifts Program, 2020

DRIES VAN NOTEN, Antwerp fashion house (est. 1986) **Dries VAN NOTEN** designer (born Belgium 1958) *Sandals* 2014, snakeskin, leather, plastic, rubber, metal (buckle). Gift of Olga Kononchuk through the Australian Government's Cultural Gifts Program, 2020

EDMONDS, London manufacturer (active 1860s–90s) *Shoes* 1860s, silk (satin), leather, metal (beads). Gift of Krystyna Campbell-Pretty AM and Family through the Australian Government's Cultural Gift's Program, 2020

ENGLAND *Layette* 1760–70, silk, straw, metal (fastening). Gift of Krystyna Campbell-Pretty AM and Family through the Australian Government's Cultural Gifts Programs, 2020

ENGLAND *Riding jacket* 1825–28, wool, silk (lining), metal (buttons). Gift of Krystyna Campbell-Pretty AM and Family through the Australian Government's Cultural Gifts Programs, 2020

ENGLAND *Stockings* 1860s, silk. Gift of Krystyna Campbell-Pretty AM and Family through the Australian Government's Cultural Gift's Program, 2020

FENDI, Rome fashion house (est. 1925) **Silvia Venturini FENDI** designer (born Italy 1961) *Sandals* 2014/15, leather (suede), leather, synthetic fabric, metal, plastic; *Black hypnoteyes, sandals* 2017, synthetic fur, goatskin (suede), leather, plastic. Gift of Olga Kononchuk through the Australian Government's Cultural Gifts Program, 2020

FRANCE *Waistcoat* 1750s, silk, metal (thread). Gift of Krystyna Campbell-Pretty AM and Family through the Australian Government's Cultural Gifts Programs, 2020

FRANCE *Beach dress* c. 1925, silk (hand painted, wax resist), cork, wood. Gift of Dominique Sirop, 2019

FRANCE manufacturer *Evening purse* 1940s, leather (suede), metal (cord, fastenings), plastic (comb), glass (mirror). Gift of Krystyna Campbell-Pretty AM and Family through the Australian Government's Cultural Gifts Program, 2019

FRANCE, Limoges manufacturer, *Betrothal purse* seventeenth century, enamel on copper, silk, gilt. Gift of Krystyna Campbell-Pretty AM and Family through the Australian Government's Cultural Gifts Program, 2019

FRANCE, Limoges manufacturer **Jacques LAUDIN** (attributed to) enameller (France c. 1627–c. 1695) *Pair of plaques from a betrothal purse* seventeenth century, enamel on copper, gilt. Gift of Krystyna Campbell-Pretty AM and Family through the Australian Government's Cultural Gifts Program, 2019

FRANCE, Limoges (manufacturer) **Jacques LAUDIN** (attributed to) enameller (France c. 1627–c. 1695) *Betrothal purse* late seventeenth century, enamel on copper, silk. Gift of Krystyna Campbell-Pretty AM and Family through the Australian Government's Cultural Gifts Program, 2019

GIANVITO ROSSI, Rome shoemaker (est. 2006) **Gianvito ROSSI** designer (born Italy 1967) *Stiletto* 2018, patent leather, leather, plastic. Gift of Olga Kononchuk through the Australian Government's Cultural Gifts Program, 2020

GIVENCHY, Paris couture house (est. 1952) **Hubert de GIVENCHY** designer (born France 1927) *Stole* 1954, silk (organza), synthetic (flowers); *Fan* 1993, paper, wood, metal. Gift of Krystyna Campbell-Pretty AM and Family through the Australian Government's Cultural Gifts Program, 2020

GIVENCHY, Paris couture house (est. 1952) **Julien MacDONALD** designer (born Wales 1971, worked France 1996–2004, England 2004–) *Coatdress* 2001, autumn–winter 2001–02, wool, silk polyester (lining), metal (fastening). Gift of Krystyna Campbell-Pretty AM and Family through the Australian Government's Cultural Gifts Program, 2020

GIVENCHY, Paris couture house (est. 1952) **Alexander McQUEEN** (designer), England 1969–2010, *Dolman* 1997, *Eclat Dissect* collection, haute couture, autumn–winter 1997–98, silk (velvet, lining, trim), glass (beads); *Coat and jumpsuit* 1998, *Princess Anastasia Flees Russia for the Amazon* collection, autumn–winter 1998–99, leather, wool, silk, cotton (thread), metal (thread, fastening). Gift of Krystyna Campbell-Pretty AM and Family through the Australian Government's Cultural Gifts Program, 2020

GRÈS, Paris couture house (1942–88) **Madame GRÈS** designer (France 1903–93) *Dress* 1972, silk. Gift of Krystyna Campbell-Pretty AM and Family through the Australian Government's Cultural Gifts Program, 2020

Ted HALLMAN (born United States 1933) *Alby's tree* 1974, 2017 remade, linen, cotton, plastic. Gift of the artist, 2019

HOUSE OF YOUTH, Sydney fashion house (1939–75) **CHRISTIAN DIOR, Paris** couture house (est. 1946) *Cocktail dress* 1953, silk, metal (fastening). Gift of Gina Willison, 2020

IRENE GALITZINE, Rome fashion house (est. 1946) **Irene GALITZINE** designer (born Georgia

1916, emigrated to Italy 1943, died Italy 2006) *Palazzo pyjama* c. 1962, silk (shantung), plastic (trim), metal (fastening). Gift of Krystyna Campbell-Pretty AM and Family through the Australian Government's Cultural Gifts Program, 2020

JACQUES GRIFFE, Paris fashion house (1941–68) **Jacques GRIFFE** designer, France 1917–96, *Mask* c. 1954, silk (velvet), feathers. Gift of Krystyna Campbell-Pretty AM and Family through the Australian Government's Cultural Gifts Program, 2020

JAMES SPENCE & CO., London fashion house (active 1850s–1920s) *Wedding outfit* 1902, silk, cotton, baleen, metal (fastenings). Gift of Linda Fisher, 2019

JIMMY CHOO, London fashion house (est. 1986) **Jimmy CHOO** designer (born Malaysia 1948, worked in England c. 1980–) *Stiletto* 2010, snakeskin, leather, rubber. Gift of Olga Kononchuk through the Australian Government's Cultural Gifts Program, 2020

JOHN GALLIANO, London fashion house (est. 1985) **John GALLIANO** designer (born Gibraltar 1960, emigrated to England 1966, worked in France 1991–) *Dress* 1987, *Blanche DuBois* collection, spring–summer 1988, cotton, metal (fastening); *Clam, dress* 1987, *Blanche DuBois* collection, spring–summer 1988, organza; *Dress* 1991, *Empress Josephine Meets Lolita* collection, spring–summer 1992, silk (chiffon, satin); *Evening dress* 1994, *Misia Dival/Pin Up* collection spring–summer 1995, satin (crepe); *Dress* 2004, *Too Rich Too Walk* collection, spring–summer 2005, silk; *Look 4, jacket* 2004, *Too Rich Too Walk* collection, spring–summer 2005, cotton, metal. Gift of Krystyna Campbell-Pretty AM and Family through the Australian Government's Cultural Gifts Program, 2019

JOHN GALLIANO, London fashion house (est. 1985) **John GALLIANO** designer (born Gibraltar 1960, emigrated to England 1966, worked in France 1991–) **Stephen JONES** milliner (born England 1957) *Cloche* 1994, *Black* collection, autumn–winter 1994–95, wool (felt), acetate. Gift of Krystyna Campbell-Pretty AM and Family through the Australian Government's Cultural Gifts Program, 2020

JUNYA WATANABE, COMME DES GARÇONS, Tokyo fashion house (est. 1992) **Junya WATANABE** designer (born Japan 1961) *Dress* 1995, *Future/Colour* collection, spring–summer 1996, wool, nylon; *Dress* 1997, *White* collection, spring–summer 1998, cotton. Gift of Takamasa Takahashi, 2019; *Top and skirt*

2001, spring–summer 2002, cotton, leather, metal. Gift of Krystyna Campbell-Pretty AM and Family through the Australian Government's Cultural Gifts Program, 2020; *Leggings* 2010, *Military Uniform* collection, autumn–winter 2010–11, lycra nylon. Gift of Takamasa Takahashi, 2019

KARL LAGERFELD, Paris fashion house (est. 1984) **Karl LAGERFELD** designer (born Germany 1933, worked in France 1952–2019, died France 2019) *Dress* 1984 ready-to-wear, silk, wool (crepe), plastic (sequins), metal (buttons). Gift of Krystyna Campbell-Pretty AM and Family through the Australian Government's Cultural Gifts Program, 2020

Lewis KNAUSS (born United States 1947) *Another drought* 2011, hemp, linen, bamboo, paper (twine), waxed linen; *Winter kudzu* 2011, linen, hemp, paper (twine), cane. Gift of the artist, 2019

LOUIS VUITTON, Paris fashion house (est. 1854) **Nicolas GHESQUIÈRE** designer (born France 1971) *Crystal flower, sandals* 2017, leather, plastic, metal (buckle); *Rodeo queen, pumps* 2017, spring–summer 2017, leather, rubber; *Streamline, pumps* 2018, spring–summer 2018, leather, plastic, rubber, nylon (laces). Gift of Olga Kononchuk through the Australian Government's Cultural Gifts Program, 2020

LUCILE MANGUIN, Paris couture house (1927–57) **Lucile MANGUIN** designer (1889–c. 1970) *Evening dress* late 1940s, silk (taffeta), glass (buttons). Gift of Krystyna Campbell-Pretty AM and Family through the Australian Government's Cultural Gifts Program, 2020

MAISON MARTIN MARGIELA, Paris fashion house (est. 1988) **Martin MARGIELA** designer (born Belgium 1957) *Wig* 1997, autumn–winter 1997–98, leather, fur (fox); *Look 9, duvet coat* 1999, autumn–winter 1999–2000, cotton, down (goose), shell (buttons), metal (fastenings); *Look 17, Bandage dress* 2005, autumn–winter 2005–06, cotton; *Helmet bag* 2006, autumn–winter, 2006–07, fibreglass, cotton, metal, leather, plastic, nylon. Gift of Krystyna Campbell-Pretty AM and Family through the Australian Government's Cultural Gift's

Comme Des Garçons, Tokyo (fashion house) **Rei Kawakubo** (designer) *Jacket, skirt and skirt* 1986, *Bonding* collection, autumn–winter 1986–7 wool, metal and plastic (fastenings) National Gallery of Victoria, Melbourne Gift of Takamasa Takahashi, 2019 (2019.930.a-c)
© Comme des Garçons





Program, 2020

MIU MIU, Italy fashion label (est. 1992)
Miuccia PRADA designer (born Italy 1949)
Ankle boots 2011, autumn–winter 2011, leather (suede), leather, glitter, rubber, metal (fastenings). Gift of Olga Kononchuk through the Australian Government's Cultural Gifts Program, 2020

MOSCHINO, Milan fashion house (est. 1983)
Franco MOSCHINO designer (Italy 1950–94)
Dress c. 1988, cotton, polyamide, elastomer, metal. Purchased, NGV Supporters of Fashion and Textiles, 2019

PRADA, Milan fashion house (est. 1913)
Miuccia PRADA designer (born Italy 1949)
Coat, dress, shoes and bag 2015, autumn–winter 2015, polyester, elastane, viscose, glass (diamantés), leather, metal; *Platform sandals* 2015, crocodile skin, leather, metal (buckles); *Platform sandals* 2015, leather, metal (buckle), rubber; *Dress, shoes and socks* 2017, *Resort* collection 2018, viscose, elastic, metal, feathers, leather, rubber, nylon; *Sandals* c. 2017, leather (suede), leather, plastic, metal, velcro (fastening); *Dress and overdress* 2018, autumn–winter 2018, nylon, polyester, plastic, velcro. Gift of Olga Kononchuk through the Australian Government's Cultural Gifts Program, 2020

PROENZA SCHOULER, New York fashion house (est. 2002) **Jack McCOLLOUGH** designer (born Japan 1978) **Lazaro HERNANDEZ** (born United States 1978)
Dress c. 2018, viscose, polyamide. Gift of Olga Kononchuk through the Australian Government's Cultural Gifts Program, 2020

SALVATORE FERRAGAMO, Florence fashion house (est. 1927) **Edgardo OSORIO** designer (born Columbia 1986) *Connie polka dot sandals* 2015, leather, leather (suede), rubber, metal, plastic; *Pumps* 2017, snakeskin, leather, synthetic fur, metal. Gift of Olga Kononchuk through the Australian Government's Cultural

Mary Beale

Portrait of the artist's son, Bartholomew Beale c. 1660
oil on paper, laid onto canvas
38.2 x 27.3 cm
National Gallery of Victoria, Melbourne
Gift of Krystyna Campbell-Pretty AM and Family through the Australian Government's Cultural Gifts Program, 2020 (2020.90)

Gifts Program, 2020

SCHIAPARELLI, Paris fashion house (1927–54) **Elsa SCHIAPARELLI** designer (born Italy 1890, emigrated to France 1922, died France 1973) *Dress* 1954, silk (velvet), linen (lining), cotton (tulle); *Dress* 1954, silk (velvet), linen (lining), cotton. Gift of Krystyna Campbell-Pretty AM and Family through the Australian Government's Cultural Gifts Program, 2019

VIVIENNE WESTWOOD, London fashion house (est. 1985) **Vivienne WESTWOOD** designer (born England 1941) *Sunwheel, dress* 1991, *Cut and Slash* collection 1991, cotton, elastic. Gift of Krystyna Campbell-Pretty AM and Family through the Australian Government's Cultural Gift's Program, 2020

WALBORG CO., New York manufacturer (late 1940s–c. 1963) **Hilde WEINBERG** founder (United States active 1940s) *Evening bag* 1950s, glass (beads), synthetic (lining), metal (fastening). Gift of Krystyna Campbell-Pretty AM and Family through the Australian Government's Cultural Gifts Program, 2019

YOHJI YAMAMOTO, Tokyo fashion house (est. 1972) **Yohji YAMAMOTO** designer (born Japan 1943) *Cage ensemble* 2006, autumn–winter 2006–07, polyester (crêpe), nylon (crin), metal (fastenings). Gift of Krystyna Campbell-Pretty AM and Family through the Australian Government's Cultural Gifts Program, 2020

YVES SAINT LAURENT, Paris couture house (1961–2002) **Yves SAINT LAURENT** designer (born Algeria 1936, worked in France 1954–2008, died France 2008) *Ensemble* 1978, autumn–winter 1978–79, silk (velvet, satin, net, lining), plastic (sequins, buttons, diamantes), elastane (fastening), metal (fastening); *Homage à Jean Cocteau, jacket* 1980, haute couture, autumn–winter 1980, silk (satin, velvet, thread), lamé, glass, rhinestones, plastic (sequins), metal (thread, fastenings). Gift of Krystyna Campbell-Pretty AM and Family through the Australian Government's Cultural Gifts Program, 2020; *Look 86, evening dress* 1989, spring–summer 1990, silk (gazar, satin, organza), plastic (beads), metal (fastening); *Look 113, Tribute to my couture house, ensemble* 1989, spring–summer 1990, silk (organza, satin), synthetic (lamé, crystals), plastic (beads); *Choker* 1990, imitation pearls, plastic (beads, jewels); *Look 96, evening dress* 1990, autumn–winter 1990–91, silk (moiré), synthetic (lamé, crystals), metal (fastening); *Look 46, coat and dress* 1995, spring–summer 1996, silk (satin), marabou (feathers), plastic

(button), metal (fastening); *Ensemble* 1999, autumn–winter 1999–2000, silk (satin, thread, velvet), plastic (sequins); *Look 67, evening dress* 1999, spring–summer 2000, silk (organza, chiffon), plastic (sequins), metal (cuffs, thread, fastening); *Look 89, evening dress and robe* 2001, spring–summer 2002, silk (gazar), feathers (ostrich), metal (fastening). Gift of Krystyna Campbell-Pretty AM and Family through the Australian Government's Cultural Gifts Program, 2019

PURCHASES

ALAÏA, Paris fashion house (est. 1960)
Azzedine ALAÏA designer (born Tunisia 1940, worked in France 1957–2017, died France 2017) *Bodysuit and skirt* 1986, spring–summer 1986, acetate; *Dress* 1991, spring–summer 1991, triacetate, polyamide nylon, leather, metal. Purchased, NGV Supporters of Fashion and Textiles, 2019

CRAIG GREEN, London fashion house (est. 2012) **Craig GREEN** designer (born England 1986) **GRENSON, Rushden** shoemaker (est. 1866) *Look 16, Anorak, trackpants and plimsolls* 2016, spring–summer 2017, cotton, metal (fastenings), rubber; *Look 28, Top, trousers and boots* 2019, autumn–winter 2019, plastic, elastic, leather, rubber. Purchased, 2018 NGV Gala Fund, 2019

FECAL MATTER, Montreal fashion house (est. 2016) **Steven BHASKARAN** designer (born Canada 1993) **Hannah DALTON** designer (born New Zealand 1995) *Skin heel boots* 2020, silicone, transparent synthetic polymer resin. Purchased, NGV Supporters of Fashion and Textiles, 2020

STEPHEN JONES, London millinery house (est. 1980) **Stephen JONES** milliner (born England 1957) *Indecision* 2018, *Hats* collection, spring–summer 2018, silk, cotton, paper, rayon, metal, elastic. Purchased with funds donated by Sharon and Greg Paton, 2019; *Sewing* 2018, *Hats* collection, spring–summer 2018, silk, cotton, paper, rayon, metal, elastic. Purchased with funds donated by Isobel Crombie in memory of Gwen and Donald Crombie, 2019

STEPHEN SPROUSE, New York fashion house (1983–2004) **Stephen SPROUSE** designer (United States 1954–2004) *Dress* 1988, spring–summer 1988, silk, acetate, shell (button). Purchased, NGV Supporters of Fashion and Textiles, 2019





VIKTOR&ROLF, Amsterdam couture house (est. 1993) **Viktor HORSTING** designer (born the Netherlands 1969) **Rolf SNOEREN** designer (born the Netherlands, 1969) *Look 4, F* this I am going to Paris* 2019, haute couture, spring–summer 2019, cotton/nylon (tulle), metal, crin (polypropylene), plastic. David Richards Bequest, 2020

YVES SAINT LAURENT, Paris couture house (1961–2002) **Yves SAINT LAURENT** designer (born Algeria 1936 worked in France 1954–2008 died France 2008) *Les Tournesols' evening ensemble (Sunflowers jacket and skirt)* 1988, spring–summer 1988, silk (organza, satin, crepe), glass (pearls, beads), chenille (thread). Purchased with funds donated by Krystyna Campbell-Pretty AM and Family and the David Richards Bequest, 2019

International Multimedia

PURCHASES

Susan PHILIPSZ (Scottish 1965–) *A single voice* 2017, HD film and twelve-channel sound installation. Purchased with funds donated by Barry Janes and Paul Cross, 2019

Nora TURATO (Croatian 1991–) *wine cork wrapped in paper towels, electrical tape and a condom* 2017, colour digital video projection, sound. Purchased, NGV Supporters of Contemporary Art, 2020

International Painting

GIFTS

Mary BEALE (English 1633–99) *Portrait of the artist's son, Bartholomew Beale* c. 1660, oil on paper, laid onto canvas. Gift of Krystyna Campbell-Pretty AM and Family through the Australian Government's Cultural Gifts Program, 2020

Ethel CARRICK (born England 1872, lived in France 1905–13, 1918–40, 1946–52, Australia 1913–16, 1940–46, died Australia 1952) *Ponte Vecchio* c. 1907, oil on canvas. Gift of the Andrée Fay Harkness Testamentary Trust through the Australian Government's Cultural Gifts Program, 2020

Louis Ferdinand ELLE the elder (French c. 1612–1689) *Portrait of Henrietta of England called 'Minette' (1644–1670), sister of Charles II* c. 1661, oil on canvas. Gift of Krystyna Campbell-Pretty AM and Family through the Australian Government's Cultural Gifts Program, 2020

Anne FORBES (Scottish 1745–1834) *Portrait of Lady Elizabeth Hamilton (1753–1797), daughter of James, 6th Duke of Hamilton, bust-length, wearing Italian costume 1771*, oil on canvas. Gift of Krystyna Campbell-Pretty AM and Family through the Australian Government's Cultural Gifts Program, 2020

Annie L. SWYNNERTON (English 1844–1933) *The lady in white* 1878, oil on canvas. Gift of Krystyna Campbell-Pretty AM and Family through the Australian Government's Cultural Gifts Program, 2020

PURCHASES

KAWS (American 1974–) *UNTITLED* 2013, synthetic polymer paint on canvas. Purchased, 2020

Lee UFAN (Korean 1936–) *Dialogue* 2017, oil on canvas. Purchased with funds donated by Andrew and Judy Rogers and Professor AGL Shaw AO Bequest, 2020

Anne VALLAYER-COSTER (French 1744–1818) *Still life of a melon, a peach, grapes and flowers on a ledge* c. 1785, oil on canvas. The Nigel Peck AM & Patricia Peck Fund, 2020

International Photography

GIFTS

Eugène ATGET (French 1857–1927) *The roller coaster, Invalides funfair (Montagnes russes, fête des Invalides)* 1898, from the *Festivals and Fairs* series in the *Art in Old Paris* series 1898–1927, albumen silver photograph; *Hôtel Guistel. Rue de Vaugirard 68* 1898–1927, from the *Art in Old Paris* series 1898–1927, albumen silver photograph; *Hôtel rue du Regard* 1898–1927, from the *Art in Old Paris* series 1898–1927, gelatin silver photograph; *Queen Hortense Palace. Rue Laffette (Palais de la Reine Hortense. Rue Laffette)* 1899–1900, from the *Art in Old Paris* series 1898–1927, albumen silver photograph; *House with the sign 'To the little chair', rue de Grenelle, 36 (Maison à l'enseigne 'A la petite Chaise', rue de Grenelle, 36)* 1899–1900, from the *Art in Old Paris* series 1898–1927, gelatin silver photograph; *Hôtel Savoure, rue de la Clef 25* 1900, from the *Art in Old Paris* series 1898–1927, gelatin silver photograph; *Balcony front, rue Poissonniere* c. 1900, from the *Art in Old Paris* series 1898–1927, albumen silver photograph; *Sacristy of St Sulpice (Sacristie de St Sulpice)* c. 1900, from the *Art in Old Paris* series 1898–1927, albumen silver photograph; *Boutique Empire. Flauberg 21, Saint Honoré*

1902, from the *Art in Old Paris* series 1898–1927, albumen silver photograph; *Residence of the Countess of Verrue. Rue du Regard 1 (Hôtel de la comtesse de Verrue. Rue du Regard 1)* c. 1902, from the *Art in Old Paris* series 1898–1927, albumen silver photograph; *Imbercourt Hotel. Rue de l'Université, 15* 1902–03, from the *Art in Old Paris* series 1898–1927, albumen silver photograph; *Hôtel Carnavalet, rue Sévigné* 1900–27, from the *Picturesque Corners of Old Paris (Coins Pittoresques du Vieux Paris)* series in the *Art in Old Paris* series 1898–1927, albumen silver photograph; *Former Monastery of the English Benedictines. Rue Saint-Jacques, 269 (Ancien Monastère des Bénédictins anglais. Rue Saint-Jacques, 269)* 1905, from the *Art in Old Paris* series 1898–1927, albumen silver photograph; *Roquelaure Hotel. Boulevard Saint-Germain, 246 (Hôtel de Roquelaure. Boulevard Saint-Germain, 246)* 1905–06, from the *Art in Old Paris* series 1898–1927, albumen silver photograph; *Former Hôtel de Laverdie, annex to the Mint. Quai de Conti (Ancien Hôtel de Laverdie, annexe de la Monnaie. Quai de Conti)* 1908, from the *Art in Old Paris* series 1898–1927, albumen silver photograph. Gift of Patrick Pound through the Australian Government's Cultural Gifts Program, 2020

Kudzanaï CHIURAI (Zimbabwean 1981–, worked in South Africa 2008–c. 2013) *Revelations III* 2011, from the *State of the Nation* series 2011, inkjet print, ed. 8/10. Gift of Milton and Penny Harris through the Australian Government's Cultural Gifts Program, 2020

Denis DARZACQ (French 1961–) *Hyper no. 4* 2008, from the *Hyper* series 2007–09, inkjet print, ed. 2/8. Gift of Milton and Penny Harris through the Australian Government's Cultural Gifts Program, 2020

Luc FOURNOL (French 1931–2007) *Coco Chanel and Jean Cocteau* c. 1960, gelatin silver photograph. Gift of Krystyna Campbell-Pretty AM and Family through the Australian Government's Cultural Gifts Program, 2019

Shahrokh HATAMI (Iranian 1928–2017) *Mademoiselle Chanel essayage – Studio Rue Cambon* c. 1965, type C photograph. Gift of Krystyna Campbell-Pretty AM and Family through the Australian Government's Cultural Gifts Program, 2019

Zeng LI (Chinese 1961–) *Lianhua Xiaoque, Beijing* 2001, from the *Beijing High Rise* series 2001, type C photograph edition of 10. Gift of Milton and Penny Harris through the Australian Government's Cultural Gifts Program, 2020



(previous spread)

Installation view of **Susan Philipsz's** *A single voice*,
2017 at BALTIC Centre for Contemporary Art,
Gateshead, 2017. National Gallery of Victoria,
Melbourne. Purchased with funds donated by
Barry Janes and Paul Cross, 2019 (2019.1038)
© Susan Philipsz Courtesy of the artist and Tanya
Bonakdar Gallery Photo: John McKenzie

(above)

Sybil Andrews

Football 1937

colour linocut on buff oriental paper, ed. 21/60

24.9 x 31.7 cm (block)

29.4 x 35.6 cm irreg. (sheet)

National Gallery of Victoria, Melbourne

Gift of Nicholas Coppel through the Australian

Government's Cultural Gifts Program, 2019

(2019.973)

© Estate of Sybil Craig



Guy MARINEAU (French 1947–) *Karl Lagerfeld and Ines de La Fressange – Studio Chanel* 1984, type C photograph. Gift of Krystyna Campbell-Pretty AM and Family through the Australian Government's Cultural Gifts Program, 2019

WARD STUDIOS, London (active 1860s) *No title (Woman)*, *carte-de-visite* 1860s, albumen silver photograph; *No title (Man)*, *carte-de-visite* 1860s, albumen silver photograph. Gift of John McPhee through the Australian Government's Cultural Gifts Program, 2020

PURCHASES

Hassan HAJJAJ (Moroccan 1961–) *Helen P. J. I.* 2012, metallic inkjet print, timber frame, cans, ed. 2/5; *Master Cobra Mansa* 2013, metallic inkjet print, timber frame, cans ed. 3/5; *Marques* 2013, metallic inkjet print, timber frame, cans ed. 3/5. Purchased with funds donated by The Orloff Family Charitable Trust, 2019

Matt HENRY (Welsh 1978–) *Denise at window* 2016, from the *Twin Palms* series 2016, pigment print, ed. 3/6; *Penance* 2016, from the *Born on the Bayou* series 2016, pigment print, ed. 1/10; *Ain't no family of mine* 2017, from the *Lone Star* series 2016, pigment print, ed. 1/10. Purchased NGV Foundation, 2019

Phumzile KHANYILE (South African 1991–) *Untitled* 2016, from the *Plastic Crowns* series 2016, inkjet print, ed. 8/8; *Untitled* 2016, from the *Plastic Crowns* series 2016, inkjet print, ed. 2/8; *Untitled* 2016, from the *Plastic Crowns* series 2016, inkjet print, ed. 6/8; *Untitled* 2016, from the *Plastic Crowns* series 2016, inkjet print, ed. 6/8; *Untitled* 2017, from the *Untitled* series 2017, inkjet print on fibre based baryta paper pearl white finish, ed. 1/8; *Untitled* 2017, from the *Untitled* series 2017, inkjet print, ed. 1/8; *Untitled* 2017, from the *Untitled* series 2017, inkjet print, ed. 1/8. Bowness Family Fund for Photography, 2019

Lakin OGUNBANWO (Nigerian 1987–) *E Wá Wo Mi* 2019, inkjet print. Purchased NGV Foundation, 2020

Lukas Wegwerth

Crystallization 152 2019
ceramic, salt crystals
29.0 x 36.0 x 23.0 cm
National Gallery of Victoria, Melbourne
Purchased with funds donated by
Esther Frenkiel OAM and David Frenkiel, 2019
(2020.116)
© Lukas Wegwerth. Image courtesy of
Lukas Wegwerth and Gallery FUMI

International Books

GIFTS

Philip MILLER (English 1691–1771) *The gardener's dictionary* 1768 8th edition, illustrated book: letterpress and engravings. Bequest of Margaret Stones AM, MBE, 2019

James SOWERBY illustrator and editor (English 1757–1822) *English botany or coloured figures of British plants* 1790–94, illustrated book: letterpress and hand-coloured engravings. Bequest of Margaret Stones AM, MBE, 2019

PURCHASES

Aleksandr RODCHENKO (Russian 1891–1956) **Varvara STEPANOVA** (Russian 1894–1958) *USSR in construction, no.12 (URSS en Construction)* 1935, illustrated journal: rotogravure, lithographic cover, fold-out inserts, 22 pages. Purchased, NGV Supporters of Prints and Drawings, 2019

William BLAKE (English 1757–1827) **William HAYLEY** (English 1745–1820) *Ballads. Founded on anecdotes relating to animals, with Prints designed and engraved by William Blake* 1805, book: 5 engraved plates, letterpress, 212 pages, early twentieth century gilt-tooled leather binding, stitched pages. Purchased with funds donated by Hugh Morgan AC and Elizabeth Morgan, 2019

International Drawings

GIFTS

Sonia DELAUNAY (Russian 1885–1979, worked in France 1905–79) *Chocolat (poster design) (Chocolat (Project d'affiche))* 1914, pastel; *Male costume project no. 143 (Projet de costume masculin no. 143)* 1925, gouache and watercolour over pencil; *Evening gown (Robe de soir)* 1926, pastel over pencil; *Fabric project (Projet de tissu)* c. 1932, gouache. Gift of Krystyna Campbell-Pretty AM and Family through the Australian Government's Cultural Gifts Program, 2020

Françoise GILOT (French 1921–) *Adam forcing Eve to eat an apple* 1946, pencil, coloured pencil and pen and ink; *Still life* 1946, coloured pencil, crayon, gouache, pen and ink. Gift of Krystyna Campbell-Pretty AM and Family through the Australian Government's Cultural Gifts Program, 2020

Phyllis GINGER (English 1907–2005) *Portrait of Margaret Stones* 1990, watercolour. Bequest of Margaret Stones AM, MBE, 2019

Sue HERBERT (English 1954–) *Burdock leaf (Arctium minus)* 2001, watercolour and gouache. Bequest of Margaret Stones AM, MBE, 2019

Josef HERMAN (Polish/English 1911–2000, worked in Wales 1944–55, England 1955–2000) *Three miners* c. 1955, pen and ink and watercolour. Bequest of Margaret Stones AM, MBE, 2019

Thomas ROSS (English active 1739–46) *Rural scene with cattle and sheep* c. 1730–46, pen and ink and wash. Bequest of Margaret Stones AM, MBE, 2019

James SOWERBY (English 1757–1822) *Stenorrhynchus speciosus* late eighteenth century–early nineteenth century, watercolour over pencil. Bequest of Margaret Stones AM, MBE, 2019

PURCHASES

Siji KRISHNAN (Indian 1983–) *Father's portrait* 2016, watercolour on rice paper. Ruth Margaret Frances Houghton Bequest, 2019

International Prints

GIFTS

Magdalena ABAKANOWICZ (Polish 1930–2017) *Katarsis (Catharsis)* 1985, soft-ground etching, drypoint, open-biting, plate-tone and lithograph, ed. 70/100. Gift of Simon Rosenthal through the Australian Government's Cultural Gifts Program, 2019

Sybil ANDREWS (English 1898–1992, worked in Canada 1947–92) *Football* 1937, colour linocut on buff oriental paper, ed. 21/60. Gift of Nicholas Coppel through the Australian Government's Cultural Gifts Program, 2019

Natalia GONCHAROVA (Russian 1881–1962) *6 Lithographs by Goncharova to verses by Churilin: Springtime after death (6 Litografii Goncharovoi k stikham' Churilina: Smert posle vesna)* 1912, lithographs. Gift of Krystyna Campbell-Pretty AM and Family through the Australian Government's Cultural Gifts Program, 2020

Pablo PICASSO (Spanish 1881–1973, worked in France 1904–73) *Vallauris 1953 – Exposition 1953*, linocut printed in black ink on coloured paper; *Exposition 55 Vallauris 1955*, linocut printed in brown ink; *Exposition Vallauris 1963 1963*, colour linocut. Gift of Krystyna Campbell-Pretty AM and Family through the Australian Government's Cultural Gifts Program, 2020

REMBRANDT Harmensz. van Rijn (Dutch 1606–69) *Landscape with cottage and haybarn* 1641, etching with touches of drypoint, only state; *The rest on the Flight into Egypt* 1645, etching with touches of drypoint, only state; *Beggars receiving alms at the door of a house* 1648, etching, burin and drypoint, 3rd of 5 states; *Saint Jerome under the pollard willow* 1648, etching and drypoint, 4th of 4 states; *Landscape with a sportsman and dogs (Het Jagertje)* c. 1648, etching and drypoint on Japanese paper, 1st of 2 states; *Saint Jerome reading in an Italian landscape* c. 1653, etching, drypoint and burin on oatmeal paper, 2nd of 2 states; *Jan Lutma, goldsmith* 1656, etching, drypoint and burin on oatmeal paper, 2nd of 4 states. Collection of James O. Fairfax AC. Presented by Bridgestar Pty Ltd through the Australian Government's Cultural Gifts Program, 2020

Paul SIGNAC (French 1863–1935) *Evening (Le soir)* 1898, colour lithograph on China paper. Gift of Henry R. Lew through the Australian Government's Cultural Gifts Program, 2019

Lilli TSCHUDI (Swiss 1911–2004) *Tour of Switzerland (Tour de Suisse)* 1935, linocut, ed. 26/50; *Along the quay (Le long des quais)* 1949, colour linocut, ed. 39/50. Gift of Nicholas Coppel through the Australian Government's Cultural Gifts Program, 2019

PURCHASES

Glenn BROWN (English 1966–) *After Rembrandt* 2019, from the *Bring on the Dancing Horses* series 2019, etching, ed. 30/38; *After De Gheyn III/Greuze* 2019, from the *Bring on the Dancing Horses* series 2019, etching, ed. 30/38; *After Greuze/Jordaens* 2019, from the *Bring on the Dancing Horses* series 2019, etching. Ruth Margaret Frances Houghton Bequest, 2019

Fitri DWI KURNIASIH (Indonesian 1981–) *Stand on your own food sovereignty (Berdiri diatas kedaulatan pangan sendiri)* 2014, woodcut on canvas, ed. 3/3; *Up to our necks with suffering (Derita sudah naik seleher)* 2018, woodcut, ed. 7/10; *Everlasting kendeng (Kendeng lestari)* 2019, woodcut, ed. 7/9;

We live on the land (Kami muzi dia wawo tana) 2019, woodcut, ed. 7/8. Ruth Margaret Frances Houghton Bequest, 2020

Elizabeth KEITH (Scottish 1887–1956, worked in Japan 1915–24) *Blue and white (Ai to shiro 青と白)* 1925, colour woodblock, edition of 100. Purchased with funds donated by an anonymous donor, 2020

Prihatmoko MOKI (Indonesian 1982–) *ID politics* 2019, colour screenprint, ed. 3/4. Purchased NGV Foundation, 2020

International Sculpture

PURCHASES

KAWS (American 1974–) *COMPANION (PASSING THROUGH)* 2011, painted bronze. Purchased, 2020

KAWS (American 1974–) *GONE* 2019, patinated and painted bronze. Commissioned by the National Gallery of Victoria, 2020

Lukas WEGWERTH (German 1984–) *Crystallization 146* 2019, porcelain, salt crystals; *Crystallization 152* 2019, porcelain, salt crystals. Purchased with funds donated by Esther Frenkiel OAM and David Frenkiel, 2020

Oceanic Art

GIFTS

Asmat people, West Papua Kawe (Ancestor figure) 1986–87, lime and earth pigments on wood. Gift of Todd Barlin through the Australian Government's Cultural Gifts Program, 2020

Asmat people, West Papua Kawe (Ancestor figure) 1986–87, lime and earth pigments on wood. Gift of Todd Barlin through the Australian Government's Cultural Gifts Program, 2020

Asmat people, West Papua Kawe (Ancestor figure) 1986–87, lime and earth pigments on wood. Gift of Todd Barlin through the Australian Government's Cultural Gifts Program, 2020

Asmat people, West Papua Kawe (Ancestor figure) 1986–87, lime and earth pigments on wood. Gift of Todd Barlin through the Australian Government's Cultural Gifts Program, 2020

Asmat people, West Papua Kawe (Ancestor figure) 1986–87, lime and earth pigments on wood. Gift of Todd Barlin through the Australian Government's Cultural Gifts Program, 2020

Asmat people, West Papua Kawe (Ancestor figure) 1986–87, lime and earth pigments on wood. Gift of Todd Barlin through the Australian Government's Cultural Gifts Program, 2020

Asmat people, West Papua Kawe (Ancestor figure) 1986–87, lime and earth pigments on wood. Gift of Todd Barlin through the Australian Government's Cultural Gifts Program, 2020

Asmat people, West Papua Kawe (Ancestor figure) 1986–87, lime and earth pigments on wood. Gift of Todd Barlin through the Australian Government's Cultural Gifts Program, 2020

Asmat people, West Papua Kawe (Ancestor figure) 1986–87, lime and earth pigments on wood. Gift of Todd Barlin through the Australian Government's Cultural Gifts Program, 2020

Asmat people, West Papua Mbis (Ancestor pole) 1986–87, lime and earth pigments on wood. Gift of Todd Barlin through the Australian Government's Cultural Gifts Program, 2020

PURCHASES

Natasha Matila-Smith (Ngāti Kahungunu/ Ngāti Hine/Sale'aumua (Samoan)/Pākehā born 1984) *If I die please delete my Soundcloud* 2019, colour digital video, sound. Purchased, NGV Foundation, 2020

Angela Tiatia (Samoan/New Zealander born 1973, worked in Australia 2013–) *Narcissus* 2019, colour digital video, silent, ed. 1/5. Purchased with funds donated by the Trawalla Foundation, 2020

Françoise Gilot

Adam forcing Eve to eat an apple I 1946 pencil, coloured pencil and pen and ink 12.8 x 16.6 cm irreg. (Image and sheet) National Gallery of Victoria, Melbourne Gift of Krystyna Campbell-Pretty AM and Family through the Australian Government's Cultural Gifts Program, 2020 (2020.593) © Françoise Gilot

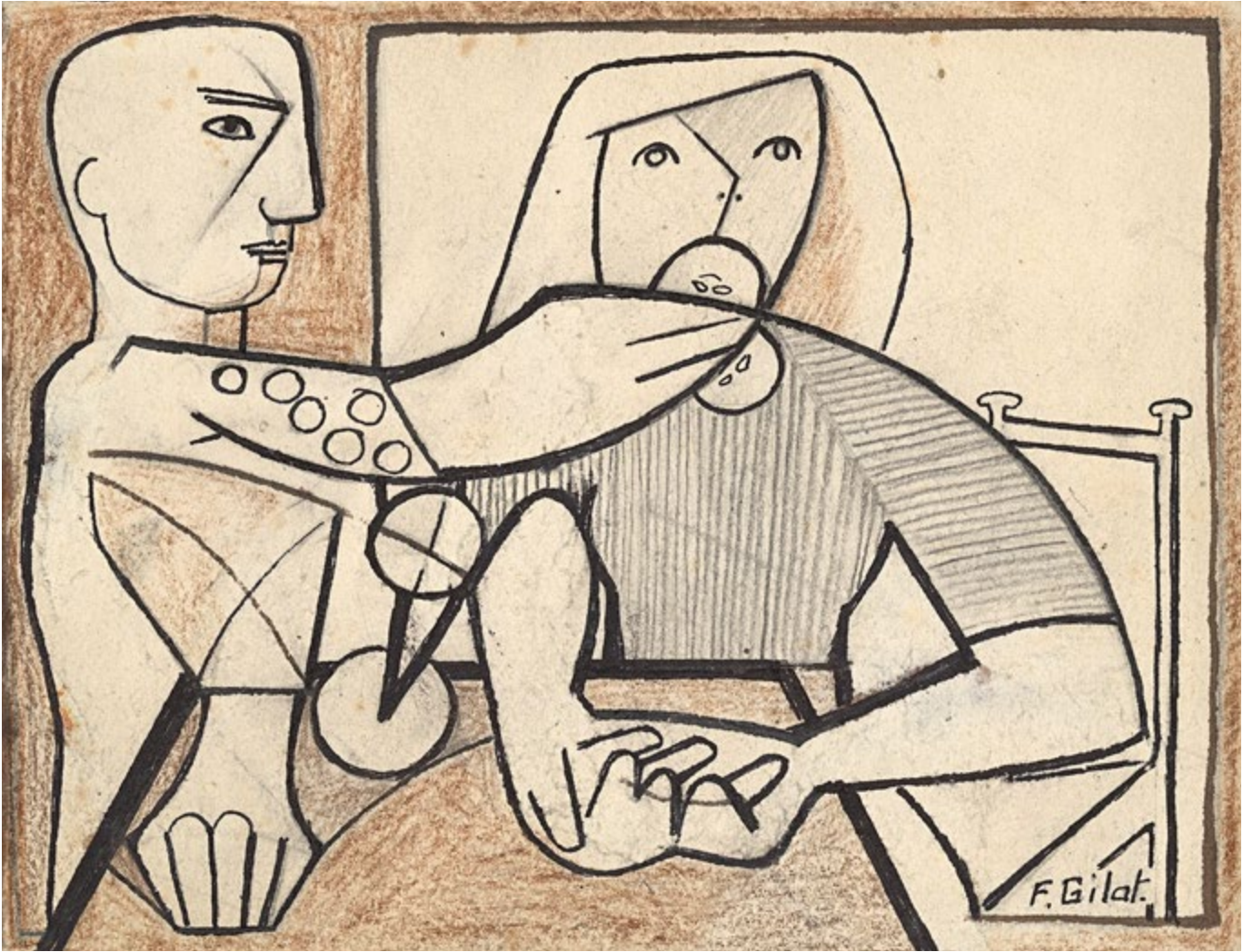



2019/20 GIFTS AND DONATIONS

* Gift of work of art

** Cash donation and gift of work of art

\$1 MILLION +

Collection of James O. Fairfax AC, presented
by Bridgestar
Pty Ltd *

Mrs Krystyna Campbell-Pretty AM **
Andrée Harkness Gift *
June Sherwood Bequest

\$500,000 – \$999,999

Mr Leigh Clifford AO & Mrs Sue Clifford

\$100,000 – \$499,999

Mr John Adams & Mrs Cecily Adams
The Hon. David Angel QC *
Norma Atwell Bequest
Mr Neville Bertalli & Mrs Diana Bertalli **
Margaret Ditchburn Bequest
Fox Family Foundation
Dr Milton Harris & Mrs Penny Harris *
Margaret Munro Hendy Bequest
Mr John Higgins AO & Ms Jodie Maunder
Hugh D. T. Williamson Foundation
Mr Barry Janes & Mr Paul Cross
Mr John McPhee *
Metal Manufactures Limited
Mr Gordon Moffatt AM
Neilson Foundation
Estate of Mr Robert Rooney *
Mr John Rothfield *
Mr Mark Rothfield *
Dr James B. M. Schick *
Mr Robert M. Schick *
Anonymous *
Mr Michael Tong & Mrs Emily Tong
Truby and Florence Williams Charitable Trust
Joe White Bequest

Rembrandt Harmensz. van Rijn

Saint Jerome under the pollard willow 1648
etching and drypoint, 4th of 4 states
18.0 x 13.3 cm (image and plate)
18.5 x 13.8 cm (sheet)

New Hollstein 244 iv/iv; Bartsch 103; Hind 232
National Gallery of Victoria, Melbourne
Collection of James O Fairfax AC. Presented
by Bridgestar Pty Ltd through the Australian
Government's Cultural Gifts Program, 2020
(2020.471)

\$50,000 – \$99,999

Mr Norman Bloom & Mrs Pauline Bloom
Mr Ian Carroll & Mrs Barbara Carroll *
Warren Clark Bequest
Mr Nicholas Coppel *
Mrs Caroline Cornish & Mr Philip Cornish
Drummond Foundation
Ursula Jacobs Bequest
Mr Craig Kimberley OAM & Mrs Connie
Kimberley
Mrs Vivien Knowles & Mr Graham Knowles
Mr Timothy Lee *
Orloff Family Charitable Trust
Mrs Loris Orthwein
Mrs Christine Peirson **
Ms Betsy Polasek
Mr Patrick Pound *
Mrs Lorna Spry *
Trawalla Foundation

\$10,000 – \$49,999

Mr Nicholas Allen & Mrs Helen Nicolay
American Express Australia Ltd *
Australia-Japan Foundation
Bagôt Gjergja Foundation
Mr Paul Banks & Mr Nicholas Perkins
Mr Todd Barlin *
Alan George Black Bequest in Memory of
Leonard Simpson
Mrs Wendy Bonnici & Mr Paul Bonnici
Mr Robert Boscarato & Mrs Karen Boscarato
Bowness Family Foundation
Mrs Jahn Buhman
Andrew & Geraldine Buxton Foundation
Robin Campbell Family Foundation & David
Parncutt
Mr Peter Canet & Mrs Ivanka Canet **
Canny Quine Foundation
City of Melbourne
Ms Linda Curtis & Mr Rob Furst *
Mrs Annette Davis & Mr Leon Davis AO
Ms Janenne Eaton *
Embassy of France
Mr Tim Fairfax AC & Mrs Gina Fairfax
Mr John Fast & Mrs Jenny Fast
Ms Lisa Fox
Mrs Esther Frenkiel OAM & Mr David Frenkiel
Ms Sally Garrett *
Anonymous
Mr Anton Gerner *
Mr Charles Goode AC & Mrs Cornelia Goode
Mr Peter Greenham & Mrs Anne Greenham
Grollo Ruzzene Foundation

Gwenneth Nancy Head Foundation
Mr Ted Hallman *
Ms Sue Harlow & Mr Merv Keehn
Mrs Barbara Hay
Mrs Linda Herd
Ms Petrina Hicks *
Mr William Huffam & Mrs Anne Huffam *
Ms Susan Jones & Mr James McGrath
The JTM Foundation
Mrs Mem Kirby OAM & Mr Robert Kirby AO
Mrs Suzanne Kirkham
Estate of the late George Kline
Mr Timothy Klingender *
Mr Lewis Knauss *
Mrs Olga Kononchuk **
Thomas William Lasham Fund
Mrs Jennifer Lempriere
Mr Anthony Lennon & Mrs Deborah Lennon
Mr Andrew Lowe & Ms Jacqueline Foti-Lowe *
Mrs Karen McLeod Adair & Mr Anthony Adair
Ms Anna McLeod *
Marie Theresa McVeigh Trust
MECCA Brands
Mrs Beatrice Moignard
The Late Mr James Mollison AO & Mr Vincent
Langford *
Ms Sarah Morgan & Mr Ashley Williams
Mrs Susan Morgan
Ms Jane Oldfield *
Oxford University Press *
Prof. Margaret Plant *
Cicely and Colin Rigg Bequest
Ms Lisa Ring
Anonymous
Mr Andrew Rogers & Mrs Judy Rogers
E. & D. Rogowski Foundation
Mr Simon Rosenthal & Ms Julia Dennis *
Mr Howard Schulze *
Mr Craig Semple & Ms Annabelle Hudson
Mrs Carol Sisson
Estate of Miss Margaret Stones AM MBE *
Anonymous
Ms Carolyn Stubbs OAM
Mr Chris Thomas AM & Mrs Cheryl Thomas
Ms Jacqui Thomas *
Ms Vicki Vidor OAM & Mr Peter Avery
Vizard Foundation
The Hon. Michael Watt QC & Ms Cecilie Hall
Mr Steven West *
Ms Janet Whiting AM & Mr Phil Lukies & family
Mrs Lyn Williams AM *
Mr Neil Young QC

\$5,000 – \$9,999

Dr Brett Archer
 Ms Beverley Atkinson *
 Mr John Bates & Mrs Lorraine Bates
 Mr Andrew Booth & Ms Christine Richardson
 Mrs Jillian Bradshaw
 Mrs Nadia Breuer Sopher & Mr Ed Sopher
 Mr Cameron Bruhn *
 Mrs Ingrid Carlsen & Mr Per Carlsen
 Mr Trevor Cohen & Mrs Heather Cohen
 Assoc. Prof. John Collins & Mrs Mandy Collins
 Mr Andrew Cook
 Mr Leigh Copeland & Mrs Alexandra Copeland *
 Copyright Agency Cultural Fund
 Mr D'Lan Davidson & Ms Rachal Jacobs
 Mr Justin Davis
 Ms Rachel Faggetter *
 Mr Garrey Foulkes *
 Ms Judith Gorr & Mr Leon Gorr
 Mr Rob Gould
 Mrs Barbara Hermon & Mr John Hermon
 Mrs Janet Holt
 Mr Ron Hood
 Mrs Shareen Joel & Mr Dean Joel
 Estate of Joyce Stone *
 Mr Sean Kelly & Ms Simone LeAmon
 Mr Henry R. Lew *
 NGV Voluntary Guides
 Anonymous
 Mr Angus Mackay
 Mr Hugh M. Morgan AC & Mrs Elizabeth Morgan
 Mr Geof Nash & Mrs Alison Nash
 Anonymous *
 Mr Brendan O'Brien & Mrs Grace O'Brien
 Mrs Sarah Orloff & Mr Nick Orloff
 Mr Cam Oxley & Ms Bronwyn Ross
 Mr John Patrick & Mrs Bridget Patrick
 Mr John Pizzey & Mrs Betty Pizzey
 Ms Vivienne Rosta & Mr David Rosta *
 Peter and Celia Sitch Family Charitable Foundation
 Mr Takamasa Takahashi *
 Mr Ralph Ward-Ambler AM & Mrs Barbara Ward-Ambler
 Mr John Wardle & Mrs Susan Wardle
 Ms Sarah Watts & Mr Ted Watts
 Ms Robyn Wilson & Mr Ross Wilson
 Anonymous *
 Ms Anne Zahalka *

\$1,000 – \$4,999

ADFAS Yarra
 Mr Geoff Allen AM
 Mrs Nicci Baker & Mr David Baker
 Mr Paul Barnett
 Mrs Adrienne Bassar
 Mr Douglas Baxter & Mr Brian Hastings
 Ms Rosemary Brennan
 Mr Charles Bright & Mrs Primrose Bright

Mrs Jenny Brown & Mr Howard Brown
 Mrs Rosalind Budge & Mr Keith Budge
 Dr Margaret Bullen
 Anonymous
 Mr Francis Chai & Ms Bee Lee Thia
 Mr Andrew Clark & Dr Sarah Tiffin
 Mr Stephen Coppel *
 Dr Sheryl Coughlin & Mr Paul Coughlin
 Mr Jim Cousins AO & Mrs Libby Cousins
 Mr Laurence G. Cox AO & Mrs Julie Ann Cox
 AM
 Ms Sarah Cronin
 Mr Paul Cross & Mrs Samantha Cross
 Mrs Margaret Crothers
 Ms Sally Dan-Cuthbert
 Mr Mark Darbyshire & Mr Chris Thewlis
 Mr Dominic Dirupo & Mrs Natalie Dirupo
 The Hon. Justice Julie Dodds-Streeton QC
 Lord Francis Ebury
 Mrs Marian Evans
 Dr Miriam Faine & Mr Greg Shalit
 Ms Jane Farago
 Mrs Linda Fisher-Dora *
 Mr Jon Friedrich & Mrs Ros Friedrich
 Gandel Philanthropy
 Ms Sophie Gannon & Mr Frazer East
 Mrs Christine Grenda & Mr Geoff Grenda
 Ms Pippa Griffith & Mr Mike Fittal
 Mr Arne Grosskopf *
 Dr Marguerite Hancock
 Ms Emily Hardy
 Dr Jacqueline Healy
 Highlands Foundation
 Mr Doug Hooley
 Mr Mitsushige Horiuchi *
 Emeritus Prof. Anne Hunt OAM
 Mrs Jacky Hupert & Mr Sam Hupert
 Prof. Susan Hurley & Dr Jamie La Nauze
 Husk
 Ms Marjorie Josephs-Wilks
 Anonymous
 Mr James Kimpton AM & Mrs Diana Kimpton
 Mrs Susan Kimpton
 Mr Michael Kingston
 Mrs Dinah Krongold
 Mr Relton Leaver & Ms Bernadette Sullivan
 Anonymous
 Anonymous
 Ms Elizabeth H. Loftus
 Marquill Foundation
 Mrs Judy Matear
 Mrs Margaret Mayers
 Kevin McDonald & Eunice McDonald Bequest
 Mr S. Baillieu Myer AC & Mrs Sarah Myer
 Needlework Tool Collectors Society *
 Mr Geoff Newton
 Ms Peggy O'Neal AO
 Mr Gregory Paton & Mrs Sharon Paton
 Prof. David Penington AC & Dr Sonay Hussein
 Thomas Rubie Purcell & Olive Esma Purcell
 Trust Fund

Ms Deborah Quinn
 Mrs Winsome Richards
 Mr Peter Robertson *
 Ms Kay Rodda
 Mr Ian Rogers *
 Miss Ann Rusden *
 Miss Naomi Ryan
 Dr Murray Sandland
 Mrs Alex Scanlon & Mr Brady Scanlon
 Ms Helen Seales
 Ms Susan Selwyn & Mr Barry Novy
 Ms Anita Simon
 Mr Dominique Sirop *
 Mrs Maria Smith & Mr Mike Smith
 Mr Ross Sparks
 Ms Jennifer Steinicke
 Dr Andrew Stocky
 Mr Frank Tisher OAM & Dr Miriam Tisher
 Valda Klaric Foundation
 Ms Isobel Williams & Mr Bryce Raworth
 Mrs Myriam Boisbouvier-Wylie & Mr John Wylie
 AM

\$100 – \$999

Mr David Abell & Mrs Vivienne Abell
 Mr John Adams
 Ms Liliane Aisenberg
 Mrs Lucy Akerman
 Ms Jane Akhurst
 Dr Adrienne Anderson
 Mr John Anderson
 Ms Rowena Armstrong
 Ms Christine Ashby
 Ms Anna-Rosa Baker
 Mr Graham Baker
 Mrs Patricia Barbaro & Ms Edith Barbaro
 Dr Rodney Barkman & Mrs Elizabeth Barkman
 Anonymous
 Mr Donald Barrie
 Ms Elia Basso & Mr Rick Brett
 Ms Sandra Beanham
 Ms Susan Bitter *
 Mr Graham Blashki & Ms Evelyn Firstenberg
 Mrs Jenny Blencowe
 Mr Brian Blythe & Mrs Helen Blythe
 Mr Geoffrey Boag & Ms Sheila Macdonald
 Mrs Diana Brearley & Mr Geoffrey Brearley
 Mrs Margaret Broadhead
 Mr Sam Brougham & Mrs Tania Brougham
 Ms Beth Brown
 Ms Michelle Brown
 Dr Michelle Brown
 Ms Rita Brown
 Mrs Ann Bryce
 Café Park Lane
 Mrs Elizabeth Callinan & Mr Nicholas Callinan
 AO
 Anonymous
 Dr Fiona Caro
 Ms Kerin Carr

Mrs Loreen Chambers & Mr John Chambers
 Miss Lipo Chan
 Ms Yu Lin Chang
 Mr William Chapman
 Mrs Alba Charlson
 Mr Geoffrey Charters
 Mrs Elizabeth Chernov & Mr Alex Chernov AC
 QC
 Mrs Pamela Chin
 Miss Min Li Chong
 Mrs Barbara Coffield
 Mrs Christine Collingwood & Mr John
 Collingwood
 Mrs Diane Colman
 Miss Felicity Conlan
 Ms Margaret Connell
 Ms Hilary Cook
 Ms Jenny Cook & The Late Mrs Joan Glover
 Mr Douglas Coomes & Mrs Sandra Coomes
 Anonymous
 Mrs Rosemary Crosthwaite & Mr Alan
 Crosthwaite
 Ms Rosanne Cunningham
 Ms Virginia Dahlenburg
 Mr Rodney Dalton & Mrs Dianne Dalton
 Anonymous
 Mrs Jill D'Arcy
 Mrs Marilyn Darling AC
 Mrs Bernice Davies
 Mrs Sandra Dent
 Ms Alicia Diaz & Ms Pamela Diaz
 Miss Helen Dick & Mrs Kate Bêchet
 Glenn Dorning
 Mrs Thelma Dowell
 Mrs Rosemary Dowling & Mr Michael Dowling
 Ms Kristine Drew
 Mrs Sue Driver
 Ms Daniele Dubravica
 Mrs Lilli Dubs
 Mr Simon Eggleston
 Ms Patricia Elvins
 Mr David Fawell
 Ms Sandra Feingold
 Anonymous
 Mr Roger Fisher
 Mrs Chloe Fitzwilliams Hyde & Mr Anthony
 Fitzwilliams Hyde
 Mr Robert Flew & Mrs Jeanette Flew
 Mr David Ford & Mrs Lona Ford
 Mr Dennis Freeman & Ms Anne Smithies
 Mrs Vivienne Fried
 Mrs Belinda Friedman
 Mr John Fullerton & Ms Veryan Fullerton
 Mrs Maria Gabriel & Mr Chris Gabriel
 Mr Eric Garner & Mrs Noelle Garner
 Dr Mark Garwood & Mrs Elizabeth Garwood
 Ms Alison George
 Ms Elza Gericke
 Ms Diana Gilbert
 Prof. Billie Giles-Corti
 Ms Andrea Goldsmith

Miss Dorothy Graff & Mr Felix Wyss
 Mrs Camilla Graves & Mr Joby Graves
 Mrs Margaret Graves
 Mr Kenneth M. Grenda AM & Mrs Margaret
 Grenda
 Anonymous
 Mrs Jo Grigg & Mr John Grigg
 Mrs Margaret Grylls
 Ms Rosemary Gunn
 Ms Elisabeth Gunness *
 Mr Stephen Hawke & Mrs Pam Hawke
 Miss Carol Hay
 Prof. Thomas Healy AO & Ms Janette Gill
 Ms Sharon Heath
 Ms Marcie Herring
 Mrs Barbara Higgins & Mr James Higgins
 Mr Simon Hinkley
 Dr Peter Hoadley & Mrs Anne Hoadley
 Mr Graham Hobbs
 Mrs Jill Hobby & Mr Kelvin Hobby
 Mrs Joanna Holdsworth
 Ms Susan Hollingdale & Mr Bert Lillywhite
 Mrs Sophie Holloway & Mr Simon Holloway
 Mrs Roberta Holmes
 Mr John Hope & Mrs Belinda Hope
 Mr Robin Hunt
 Dr Anthea Hyslop
 Ms Janet M. Irwin
 Mrs Christine Iseli
 Anonymous
 Mr Edward Jeffries & Ms Alexandra Brownlow
 Mr W. J. Jobling
 Ms Julie Jones
 Mrs Barbara Kane & Mr Kevin Kane
 Dr Dawn Kanost
 Mrs Clara Kanter
 Ms Julie Kantor
 Mr Gavan Kelly
 Mr Michael Kendall
 Dr Josephine Kenrick
 Mr Alun Kenwood & Mrs Patricia Kenwood
 Judge Mervyn Kimm & Dr Joan Kimm
 Mrs Laura Kininmonth & Mr Robert Kininmonth
 Ms Katherine Kirby
 Anonymous
 Mrs Shirley Groves-Klebaner *
 Dr Colin Kratzing
 Ms Helen Landau
 Anonymous
 Ms Janet Lapworth & Mr Ross Lapworth
 Mrs Juliet Le Feuvre & Dr Charles Le Feuvre
 Mrs Catherine Leen & Mr Jack Leen
 Mrs Dusha Lefkovits
 Ms Michelle Lehane
 Mrs Diana Lempriere
 Chan Poy Leng
 Mrs Alison Leslie
 Dr William Lewis
 Yucui Li
 Mrs Juliet Lithgow & Mr Peter Lithgow
 Ms Marianne Little

Dr Murray Littlejohn
 Ms Barbara Long
 Dr Jennifer Lucas
 Mrs Georgina Lynch & Mr Antony Lynch
 Miss Wendy Ma & Edwin Ng
 Mrs Janette Macdonald & Mr Donald
 Macdonald
 Ms Rosemary Mackie
 Mr William Mackie
 Dr V J MacKinnon
 Anonymous
 Mr Amer Makhoul
 Ms Aniela Marciniak
 Mrs Ann Marsh
 Ms Patricia Mason & Dr Paul Walker
 Ms Diane Matthews
 Mrs Barbara Mayes
 Ms Jeanette McArthur
 Mrs Paula McCall & Mr Ian McCall
 Ms Susan J. McConaghy
 Anonymous
 Ms Margot McDonald
 Ms Susan M. McDonald
 Ms Elizabeth McRae
 Ms Toni E. Meek
 Mrs Judith Milne-Pott & Mr Ross Milne-Pott
 Ms Erika Mohoric
 Ms Julie-Ann Morrison
 Ms Judy Morton
 Dr Tony Morton
 Mr Jack Moshakis & Ms Gill Tasker
 Ms Jill Moss & Mr Nick Moss
 Mr Brendan Murphy
 Ms Ann Myer
 Mr David Newman
 Mr Stephen Newton AO
 Judge Julie Nicholson & Mr Bernard Crosbie
 Ms Helen Oakes
 Mr Timothy O'Connell
 Mrs Lynne Olsson & Mr David Olsson
 Mrs Marylou Orloff & Mr Raymond Orloff
 Mrs Donna E. Osbourne
 Dr Maree O'Sullivan & Dr Simon Obendorf
 Mr Arthur Ozols
 Mr Thomas Park & Mrs Catherine Park
 Mr Barry Peake & Mrs Susan Peake
 Mrs Elizabeth Peck & Mr Michael Peck
 Mrs Marianne Perrott Hay
 Mr Peter Latreille & Mrs Anne Latreille
 Ms Jenny Port *
 Ms Sandra Powell
 Emeritus Prof. John Poynter AO & Mrs Marion
 Poynter
 Anonymous
 Mr Ian Reid & Mrs Julie Reid
 Mr Ralph Renard & Mrs Ruth Renard
 Dr Robert S. Richardson
 Ms Jeanne Roboh
 Mr Alan Rose & Mrs Helen Rose
 Mr John Rosenbloom & Ms Kathryn Earp
 Anonymous

Ms Leah Royle
 Mr Norman Rubenstein & Mrs Julie Rubenstein
 Mrs Patricia Russell
 Ms Rosa Russo & Mr Michael Russo
 Mrs Maria Ryan & Mr Martin Ryan
 Mrs Eve Ryder
 Mrs Eileen A. Sadler
 Anonymous
 Ms Viorica Samson
 Mrs Pat Scally
 Mrs Adelaide Scarborough & Mr Timothy
 Scarborough
 Dr Anthony Scarff & Mrs Karen Scarff
 Ms Marianna Schneider & Mr Ben Winford
 Dr Paul Schneider & Dr Margarita Silva-
 Schneider
 Mrs Gwen Schwarz & Miss Cara Bodsworth
 Mr Ronald Sciberras
 Ms Dianne Shields
 Mr Ed Siciarz & Mrs Loreta Siciarz
 Mr Richard Simpson & Mrs Elizabeth Simpson
 Mr Colin Simson
 Mrs Julia Smart & Mr John Smart
 Mr George Smith
 Mrs Melissa Smith
 Mr Neil Smith
 Mrs Yvonne Smith
 Mrs Dorothy Sofer
 Ms Camillia Soong
 Miss Karen Spreadborough
 Mr Philip Stanley
 Mr Allan Stark & Mrs Pam Stark
 Mrs Judith Steinicke & Mr Geoff Steinicke
 Mr Montagu Stephens
 Ms Liz Stinson & Ms Liz Hooper
 Mr Martin Strandgard
 Dr Kate Strasser
 Mrs Ronella Stuart
 Ms Margaret Summers
 Ms Ann Sylvester
 Mrs Elizabeth Thomas
 Mrs Lorna Thomas
 Mr Noel Turnbull & Mrs Jenny Turnbull
 Ms Diane Tweeddale
 Miss Mary Vaena & Mr Peter Larson
 Mrs Judith Varlamos & Mr George Varlamos
 OAM
 Mr Leon Velik & Mrs Sandra Velik
 Dr Alla Waldman
 Mr Anthony Way
 Mr Anthony Webster & Ms Bernadette Trifiletti
 Ms Roslyn Webster
 Mr Dietmar Werner & Mrs Auriol Werner
 Mrs Chloe White & Mr Charles White
 Mrs Suzanne Will
 Mrs Melinda Williams
 Ms Gina Willison *
 Dr Jenny Woods & Ms Jessica O'Donnell
 Ms Dorothy Wright & Mr Philip Wright
 Mrs Qianhui Wu
 Mr Yanis Zole

Robert Rooney

Children, Hawthorn East 8 1958, printed 2013
 from *The Box Brownie Years 1956–58* series 1956–8
 inkjet print
 20.9 x 14.0 cm
 National Gallery of Victoria, Melbourne
 Bequest of Robert Rooney, 2019
 (2019.980.41)
 © Robert Rooney







FINANCIAL SUMMARY

For the year ended 30 June 2019	2019–20 \$000s	2018–19 \$000s	2017–18 \$000s	2016–17 \$000s	2015–16 \$000s	2014–15 \$000s	2013–14 \$000s
FUNDRAISING ACTIVITIES INCOME							
Donations, bequests and philanthropic grants income	8,293	6,750	13,670	25,124	8,983	8,227	5,564
Donated cultural assets	7,422	9,588	11,057	14,537	3,874	10,305	7,195
	15,715	16,338	24,727	39,661	12,857	18,532	12,759
QUALITY							
Purchased works of art	18,372	9,707	14,797	7,513	10,148	6,409	6,231
Donated cultural assets	7,422	9,588	11,057	14,537	3,874	10,305	7,195
	25,794	19,295	25,854	22,050	14,022	16,714	13,426

Elizabeth Keith

Blue and white, (Ai to shiro 青と白), 1925

colour woodblock, edition of 100

27.5 x 37.5 cm (image)

29.5 x 41.0 cm (sheet)

National Gallery of Victoria, Melbourne

Purchased with funds donated by an anonymous donor, 2020

(2020.224)

© the artist's estate

NATIONAL GALLERY OF VICTORIA

180 ST KILDA ROAD, MELBOURNE VIC 3004 | PO BOX 7259 MELBOURNE VIC 3004 AUSTRALIA
TELEPHONE 61 3 8620 2222 | FACSIMILE 61 3 8620 2555 | NGV.MELBOURNE

