

NG

V



NGV FOUNDATION

ANNUAL REPORT 2016-17

# NGV FOUNDATION ANNUAL REPORT 2016-17

NGV



**NGV FOUNDATION**  
**ANNUAL REPORT 2016–17**

# CONTENTS

NGV Foundation board and mission statement	6
NGV Foundation gift recognition	7
Chairman's message	10
Director's message	13
Annual giving	18
NGV Foundation annual dinner	20
Supported projects	26
NGV Foundation members	35
Felton Society members	46
NGV Women's Association	49
List of acquisitions	52
Gifts and donations	107
Financial summary	119

## NGV FOUNDATION ANNUAL REPORT 2016–17

First published in 2017 by The Council of Trustees  
of the National Gallery of Victoria  
180 St Kilda Road  
Melbourne, Victoria, 3004, Australia  
NGV.MELBOURNE

This publication is copyright and all rights are reserved. Apart from any use as permitted under the *Copyright Act 1968*, no part may be reproduced or communicated to the public by any process without prior written permission. Enquiries should be directed to the publisher.

© National Gallery of Victoria 2017

Head of Fundraising: Misha Agzarian  
Head of Bequests and Planned Giving: Anna Kopinski  
Senior Fundraising Officers: Caroline Buckley and Humphrey Clegg  
Grants and Research Assistant: Nicola Suur  
Fundraising and Foundation Administrator: Emma Went  
Events and Fundraising Assistant: Nastassia Williams  
Publications Manager: Megan Patty  
Text Editor: Mark Gomes  
Publications Assistant: Kathleen Burke and Julia Rodwell  
Designer: Jackie Robinson  
Pre-press: Anne-Marie de Boni, Justine Frost  
CTP and printing: Impact Digital  
Cover stock: 400gsm Splendorgel Digital  
Text stock: 150gsm Maine Silk Recycled

*All reasonable efforts have been made to obtain permission to use copyright material reproduced in this publication. In cases where this has not been possible, owners are invited to notify the Publications Department at the National Gallery of Victoria.*

*All photographs National Gallery of Victoria, Melbourne, unless otherwise indicated.*

Image credits  
Jim Lee pp. 24–25



## NGV FOUNDATION BOARD

**EMERITUS BOARD MEMBER**  
Sir Andrew Grimwade CBE

**PRESIDENT**  
Mr Hugh Morgan AC

**CHAIR**  
Mr Leigh Clifford AO

**BOARD MEMBERS**  
Mr Paul Bonnici  
Mr Bill Bowness AO  
Mrs Krystyna Campbell-Pretty  
Ms Nicole Chow  
Mr Philip Cornish  
Mrs Katie Dewhurst  
Mr Peter Edwards  
Mrs Paula Fox AO  
Mr Morry Fraid  
Mr John Higgins  
Ms Joanna Horgan  
Mr Craig Kimberley OAM  
Ms Sarah Morgan  
Dr Geoff Raby  
Mr Michael Tong  
Ms Janet Whiting AM

**DIRECTOR, NATIONAL GALLERY OF VICTORIA**  
Mr Tony Ellwood

**DEPUTY DIRECTOR, NATIONAL GALLERY OF VICTORIA**  
Mr Andrew Clark

**ASSISTANT DIRECTOR, CURATORIAL AND COLLECTION MANAGEMENT, NATIONAL GALLERY OF VICTORIA**  
Dr Isobel Crombie

## MISSION STATEMENT

The NGV Foundation exists to attract and encourage donations, gifts, bequests and endowments, and to honour these acts of benefaction. It also encourages gifts of works of art which are eligible to attract a tax deduction for their market value under the Federal Government's Cultural Gifts Program.

The NGV Foundation Board is a Committee of the Council of Trustees of the National Gallery of Victoria. The Foundation Charter specifies the following:

- Up to twenty representatives of Foundation members appointed by the Council following consultation with the Chair of the Foundation
- The President of the Council or their nominee
- A person nominated by the President of the Council
- The Director of the National Gallery of Victoria, ex officio
- A person nominated by the Director of the National Gallery of Victoria, ex officio
- The Head of NGV Fundraising, ex officio

## NGV FOUNDATION GIFT RECOGNITION

Donations to the NGV Foundation are recognised at different levels of membership based on cumulative gifts of cash, pledges, bequests, works of art or notified bequests (recognised at half of the estimated value).

**MEMBER**  
Donation of \$20,000–\$99,999

**FELLOW**  
Donation of \$100,000–\$199,999

**GOVERNOR**  
Donation of \$200,000–\$399,999

**FOUNDER BENEFACTOR**  
Donation of \$400,000–\$999,999

**HONORARY LIFE BENEFACTOR**  
Donation of \$1,000,000–\$4,999,999

**PRESIDENT'S COUNSELLOR**  
Donation of \$5,000,000+

Further enquiries may be directed to:  
NGV Foundation  
T: (03) 8620 2415  
E: [ngv.foundation@ngv.vic.gov.au](mailto:ngv.foundation@ngv.vic.gov.au)

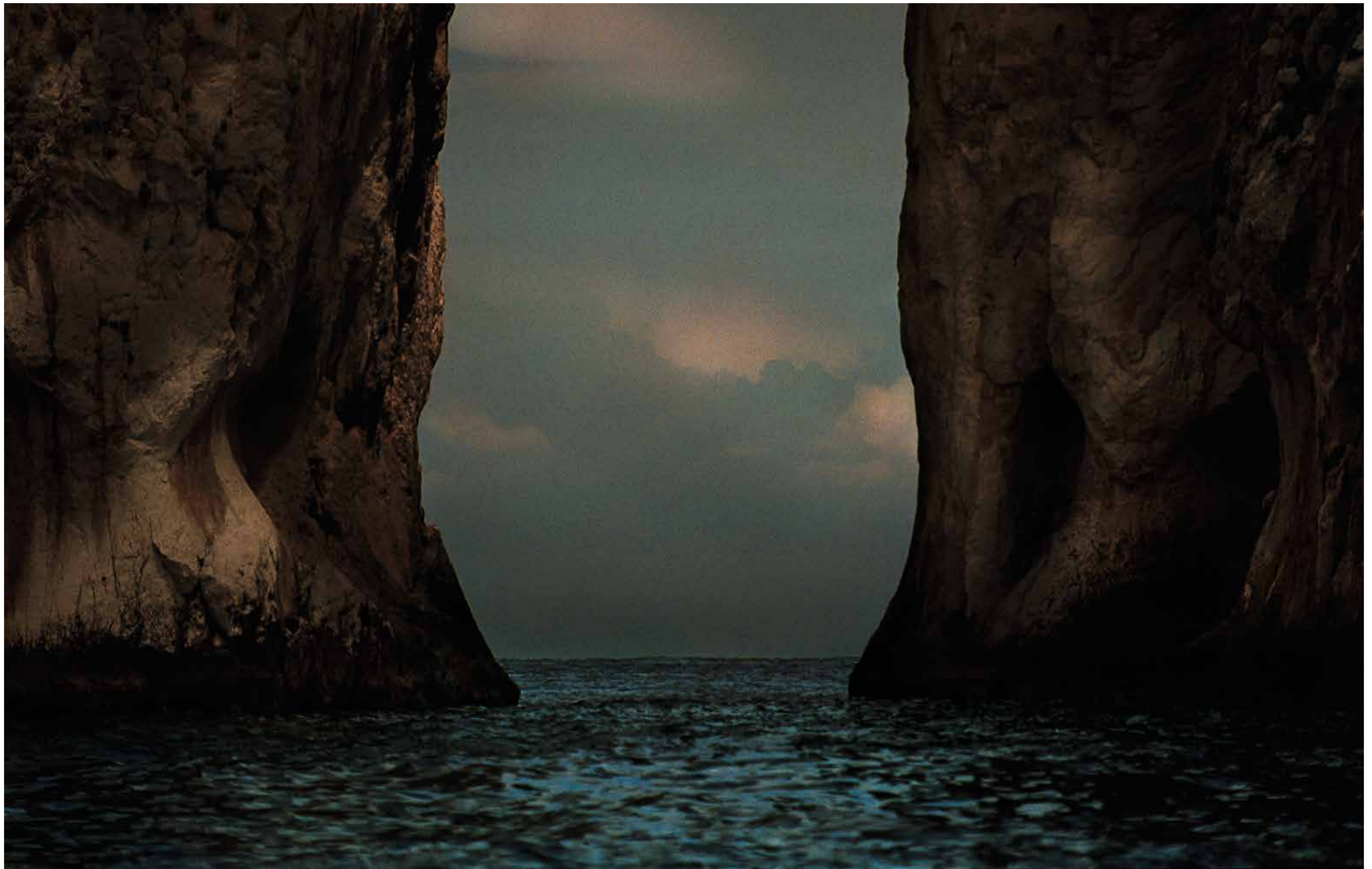

## CHAIRMAN'S MESSAGE

The National Gallery of Victoria has seen tremendous growth over the last five years. Attendance figures have almost doubled, and visitation to exhibitions has broken new records. I am also proud to include exceptional performance in fundraising as part of this growth.

The 2016/17 financial year recorded the most donations and gifted works of art received by the NGV Foundation. This performance equated to \$25 million in cash donations and \$14 million in gifted works of art, with a total of \$39.6 million received.

I would like to take this opportunity to recognise a gift that played a pivotal part in this achievement. Through the AGL Shaw Bequest, the NGV received more than \$17 million, which is undoubtedly one of Australia's greatest examples of legacy giving. The impact this bequest will have on the NGV and its audiences will be felt for years to come.

While gifts such as the AGL Shaw Bequest may be received only occasionally, it is the wide-ranging and continued generosity of the community that ensures the NGV can keep doing what it does best. Every little bit helps this mission, whether it is a donation to the NGV Annual Appeal or a contribution to a program for students to visit the Gallery for the first time.

I congratulate NGV Director Tony Ellwood for his leadership in enabling the Gallery to reach new heights which all Victorians can be proud to celebrate. This outstanding achievement in fundraising is due to the hard work, dedication and commitment of Tony and his team who have encouraged all donors to support our city's greatest cultural institution.

**Leigh Clifford AO**  
Chairman, NGV Foundation

(previous)

**Bill Henson**

*Untitled* (detail)

inkjet print

127.0 x 180.0 cm

ed. 5/5

National Gallery of Victoria, Melbourne

Gift of William Donald Bowness through the Australian Government's Cultural Gifts Program, 2016 (2016.717)

© Bill Henson. Copyright reserved



**Jim Dine**

*Blue robe* 2007

lithograph over pencil hand-coloured  
with synthetic polymer paint on 3 sheets

186.2 x 184.5 cm (overall)

ed. 7/11

National Gallery of Victoria, Melbourne

Gift of the artist, 2016 (2016.890)

© Jim Dine



## DIRECTOR'S MESSAGE

The past financial year was momentous for the National Gallery of Victoria. Not only in terms of outstanding philanthropic support but also exceptional support from the arts community and visitors to the Gallery. Donations from individuals and foundations supported the growth and development of the NGV Collection and enabled the delivery of numerous strategic programs and initiatives.

We were honoured to be the beneficiary of the significant AGL Shaw Bequest, a transformative donation that will support the growth, preservation, presentation and awareness of the NGV Collection. Both Professor Alan Shaw and his wife, Peggy Shaw, were friends of the Gallery for many years, and this gift is an outstanding example of legacy giving. We gratefully acknowledge all bequests received during this period and make special mention of major gifts from Eugenie Crawford Bequest; Estate of Jean Margaret Williams; Professor Robin L. Sharwood AM Bequest; Estate of Miss Maureen Morrissey; Warren Clark Bequest; Thomas William Lasham Fund; Gil Docking Bequest; and Marie Theresa McVeigh Trust.

We recognise the many individual donors who gave funds to support acquisitions in 2016/17 and sincerely thank major donors, including: Krystyna Campbell-Pretty and the Campbell-Pretty family; Sue and Leigh Clifford AO; Sarah and S. Baillieu Myer AC; Gordon Moffatt AM; the Nicole Chow Family Foundation; John and Cecily Adams; Peter and Ivanka Canet; Margaret Stones AM MBE; Andrew and Geraldine Buxton; Joanna Horgan and MECCA; Chris and Andrew Bertocchi; Neville and Diana Bertalli; Professor Barbara van Ernst AM; Neil and June Jens; Vivien and Graham Knowles; Gwenneth Head; Judith and Leon Gorr; John and Lorraine Bates; John and Jenny Fast; Leon and Sandra Velik; the Nordia Group; and generous anonymous donors.

We are grateful to the committed Annual Giving donors who supported key acquisitions in the collecting areas of International Art, Contemporary Art, Indigenous Art, Asian Art, Contemporary Design and Architecture, Fashion and Textiles, Photography and Prints and Drawings.

We also received a generous response from the broader community towards the 2016 Annual Appeal to acquire *Venus, 1782*, by François Marie Poncet. This was the most successful Annual Appeal to date, with donations received from 685 individuals. These funds were augmented by crucial support from Bruce Parncutt AO and Robin Campbell, Patricia and Nigel Peck AM and Jill and Ken Harrison AM, whose leadership donations made the acquisition of this remarkable Neoclassical sculpture possible, the first of its kind to enter the NGV Collection.

The 2017 Annual Appeal to acquire Louise Boutellier's *Portrait of Césarine de Houdetot, Baronne de Barante: Les Pamplemousses, 1818*, part of a wider strategy to strengthen the NGV's representation of leading female artists, received a strong response. Our thanks extend to everyone who has donated to this appeal, including leadership gifts from Peter and Anne Greenham, Fiona and Ross Adler AC and Mavourneen and Alan Cowen, as well as to the 2017 NGV Foundation Annual Dinner donors.

With only a short time until the opening of the inaugural NGV Triennial, our gratitude is extended to the many donors supporting this important new exhibition series. This support includes leadership donations from the Felton Bequest; Michael and Emily Tong; Rose and John Downer AM; Fox Family Foundation; Bruce Parncutt AO and Robin Campbell; and Orloff Family Charitable Trust, as well as vital donations during the year from Connie and Craig Kimberley OAM; Len and Elana Warson; Anthony Adair and Karen McLeod Adair; Gordon Darling Foundation; Department of Foreign Affairs and Trade; Cheryl and Chris Thomas AM; Stephen and Jane Hains; Michael and Andrew Buxton from MAB Corporation Pty Ltd; Barbara Hay; Norma Leslie; Vivien and Graham Knowles; Dr Michael Schwarz and Dr David Clouston; Dianne and Giorgio Gjergja and the Gjergja family; David and Esther Frenkiel OAM; Vicki Vidor OAM and Peter Avery; Nicholas Allen and Helen Nicolay; Cameron Oxley and Bronwyn Ross; Sarah and Ted Watts; Sarah Morgan; Brendan and Grace O'Brien; Andrew Cook; and generous donors who wish to remain anonymous.

### Mary Beale

*Portrait of a lady* c. 1680

oil on canvas

76.5 x 63.7 cm

National Gallery of Victoria, Melbourne

Purchased with funds donated by Krystyna Campbell-Pretty and the Campbell-Pretty Family in memory of Ros McCarthy, 2017 (2017.452)



Outstanding support towards exhibitions, programs and NGV initiatives was received throughout the period, including major donations from the Truby and Florence Williams Charitable Trust; Krystyna Campbell-Pretty and the Campbell-Pretty family; the Nicole Chow Family Foundation; Neilson Foundation; John Higgins and Jodie Maunder; the Hugh D. T. Williamson Foundation; Joe White Bequest; Metal Manufactures Limited; Elias and Colleen Jreissati; Perpetual Limited; the Cornish family; Barry and Helen Fitzgerald; Peter Clemenger AO and Joan Clemenger AO; Jennifer Lempriere; Spotlight Foundation; Loris Orthwein; the Bonnici family; Katie and Ron Dewhurst; Kee Wong and Wai Tang; Carol Sisson; Lynton and Susan Morgan; Cicely and Colin Rigg Bequest; the Vizard Foundation; City of Melbourne; Joan Darling; Janet Whiting AM and Phil Lukies; and Tony Cardamone.

The Gallery also received significant works gifted to the NGV Collection, including the remarkable *Letgo room*, 2015, by Ai Weiwei. Additional key gifts were received from Marcus Besen AC and Eva Besen AO; Helen Brack; Sir Roderick Carnegie AC; Jim Dine; Bill Bowness AO; Krystyna Campbell-Pretty; and an anonymous donor. Major gifts were also received from donors, including Brook Andrew; Todd Barlin; Jessica Chiodo-Reidy; Marilyn Darling AC; Harriett and Richard England; Ken Fehily; Christine George; Dr Annette Gero; Julienne Jacks; Gordon Moffat AM; Beth Parsons; Kenneth Reed AM and Leonard Groat; Jennifer Shaw; Violet Sheno; Countess Rosie Stradbroke; Larry Warsh; Jason Yeap OAM and Min Lee Wong; Professor Jon Cattapan; Libby and Jim Cousins AO; Mark Fraser; Dr Ben Korman and Helen Korman; Dr Andrew Lu OAM and Dr Geoffrey Lancaster AM; Dr Michael Schwarz and Dr David Clouston; Jan Senbergs AM and Helen Beresford; Christian Thompson; David Archer; Eddy Batache; Ian and Barbara Carroll; Wayne Eager and Marina Strocchi; Peter Ellis; Anne Ferran; Linda Fisher-Dora; Judith Gardiner; Pam Hallandal; Athol Hawke and Eric Harding; Donald Holt; Kuba Lecki and Joe Zhao; Robert Nudds and Michaela Webb; William Nuttall and Annette Reeves; Lynette Piggott; Dimity Reed AM; Gabriella Roy; Takamasa Takahashi; and Philip Treacy.

I wish to acknowledge the NGV Women's Association (NGVWA) for its incredible work in fundraising for the Gallery over the course of the past year, under the careful leadership of Barbara Higgins and the NGVWA Executive.

I thank Leigh Clifford AO and the Foundation Board for its ongoing guidance and enthusiasm for the NGV and our work. Their contribution continues to be invaluable to the Gallery and our fundraising efforts. I also commend Janet Whiting AM and the Council of Trustees for their leadership and support throughout the year.

I acknowledge the NGV Fundraising team, led by Head of Fundraising Misha Agzarian and Head of Bequests and Planned Giving Anna Kopinski, for their commitment and dedication which has made this a momentous year for the Gallery.

Finally, I wish to thank all the donors who have given to the NGV over the past year. We are able to reach new and ambitious levels because of your support.

**Tony Ellwood**

Director, National Gallery of Victoria

**H. Newman & Sons, Melbourne**

(designer and manufacturer);

**James Holt** (decorator)

*The Buller Presentation Flask 1900*

(a) glass, gold, enamel (b) gold

(a-b) 18.5 x 9.9 x 4.8 cm (overall)

National Gallery of Victoria, Melbourne

Gift of Jennifer Shaw through the Australian

Government's Cultural Gifts Program, 2017 (2017.224)





**John Brack**  
*Kings and queens* 1988  
 oil on canvas  
 152.0 x 182.5 cm  
 National Gallery of Victoria, Melbourne  
 Gift of Helen Brack through the Australian Government's  
 Cultural Gifts Program, 2017 (2017.115)  
 © Helen Brack

## ANNUAL GIVING

The National Gallery of Victoria is grateful for the generosity of its donors who participate in the Annual Giving program to ensure all NGV collecting areas receive vital funding for acquisitions, in addition to making the collection more accessible and engaging for visitors to the Gallery. The Annual Giving program allows gifts to be directed to specific areas of the NGV, and donors are invited to attend a range of exclusive events throughout the year focused on their areas of interest.

At the beginning of 2017 the Annual Giving program was revitalised and expanded so that donors could contribute to the acquisition of Photography and Australian Art, as well as to support the Audience Engagement, Conservation, and Exhibitions departments of the Gallery. Supporters of these new areas join others who provide critical funds for the acquisition of works in the Asian Art, Contemporary Art, Contemporary Design and Architecture, Decorative Arts, Fashion and Textiles, Indigenous Art and Prints and Drawings areas, and to art acquisitions in general.

In 2016/17 the Supporters of Indigenous Art provided crucial funds towards a number of key works, including Nyapanyapa Yunupingu's *Pink diptych*, 2015, and a group of works from Nyapanyapa's sister, Barrupu Yunupingu. They also enjoyed an exclusive tour of the *Who's Afraid of Colour* exhibition and were able to meet leading contemporary artist Brook Andrew, who led a tour through his exhibition *The Right to Offend is Sacred*.

Other acquisition highlights throughout the year included the purchase of a striking pair of bohemian vases made around 1902–05 by the Johann Loetz Witwe Glassworks, enabled by NGV Supporters of Decorative Arts. NGV Supporters of Prints and Drawings assisted with the acquisition of Hans Heysen's *Sydney Harbour from Mosman Bay*, c. 1908, which embodies the artist's iconic landscape style, and Marian Crawford's artist book *Picturing the island*, 2016, which explores the Central Pacific island Banaba where she spent a decade as a child. Supporters of Decorative Arts, Prints and Drawings and Conservation were invited to a special tour of the exhibition, *Love: Art of Emotion*, which was led by the exhibition's curator, Angela Hesson, and NGV Head of Conservation, Michael Varcoe-Cocks.

NGV Supporters of Fashion and Textiles contributed to the acquisition of Dior's *Essence d'Herbier*, spring–summer 2017, which was included in the NGV's *The House of Dior: Seventy Years of Haute Couture* exhibition. NGV Supporters of Fashion and Textiles were invited to morning tea to view recent acquisitions of international haute couture with Senior Curator, Fashion and Textiles, Katie Somerville and Senior Conservator, Textiles, Bronwyn Cosgrove, who discussed the techniques involved with preserving and displaying vintage textiles. Other acquisitions assisted by supporters' funds included two works by Thomas Jorion, whose photographs of abandoned sites in Japan and Poland are an exciting addition to the NGV Collection. Our Supporters of Asian art enjoyed a lively evening at the annual Lunar New Year dinner, a curatorial tour of the *Hokusai* exhibition which revealed the remarkable story of this prolific artist, and a special morning tea to mark the opening of the exhibition *Bamboo: Tradition in Contemporary Form*.

The creation of an NGV Supporters of Photography group coincided with the launch of the NGV *Festival of Photography* in March 2017. This festival included the largest display of photography in the Gallery's history, and supporters were invited to a special viewing of its various exhibitions at NGV International. Guests heard from artists Patrick Pound, Zoë Croggon and Ross Coulter, and learnt about these artists' influences, practices and plans for the future. NGV Supporters of Contemporary Art enabled the NGV to acquire a work by sculptor Jonathan Owen which will appear in the inaugural NGV *Triennial*. We were also delighted to invite NGV Supporters of Contemporary Art to special previews of the art fair *Spring 1883* at the Windsor Hotel, Melbourne, and to the NGV exhibition *David Hockney: Current* before it opened to the public.

We warmly thank all supporters of the Annual Giving program in 2016/17 and look forward to working with them to enrich the NGV Collection in the years to come.



Clockwise from top left:  
Guests viewing *Bamboo: Tradition in Contemporary Form*.

Artist, Ross Coulter, talks about his exhibition during the *Festival of Photography*.

Artist, Brook Andrew, and Senior Curator, Indigenous Art, Judith Ryan AM, take guests on a tour of Brook Andrew: *The Right to Offend is Sacred*.

Senior Conservator, Textiles, Bronwyn Cosgrove, discusses conservation techniques for haute couture works.

## 2017 NGV FOUNDATION ANNUAL DINNER

The National Gallery of Victoria is grateful to everyone who attended the NGV Foundation Annual Dinner on Tuesday 2 May 2017. We also sincerely thank the table captains who hosted guests on the night and those who made a donation in lieu of attending. A highlight of the evening was the opportunity to be among the first to view the Gallery's most well-attended Melbourne Winter Masterpieces exhibition to date, *Van Gogh and the Seasons*. The Melbourne Symphony Orchestra entertained guests with two movements from Vivaldi's *The Four Seasons*, and actor Gyton Grantley recited moving excerpts from letters written by Vincent van Gogh to his brother Theo.

In a special audio visual presentation, the NGV showcased five proposed acquisitions of works by important female artists from the seventeenth, eighteenth, nineteenth and twentieth centuries. In the days following, we were delighted to secure four of these works: Mary Beale's *Portrait of a lady*, c. 1675, supported by Krystyna Campbell-Pretty and the Campbell-Pretty family; Maria Margaretha La Fargue's *The shrimp seller*, 1776, supported by the Andrew and Geraldine Buxton Foundation; Harriet Frishmuth's *Speed*, 1922, supported by the Nicole Chow Family Foundation; and Françoise Gilot's *Blue eyes (Les Yeux bleus)*, 1956, supported by the Bowness Family Foundation and George and Patricia Kline and family. Louise Bouteiller's *Portrait of Césarine de Houdetot, Baronne de Barante: Les Pamplemousses*, 1818, became the focus of the 2017 Annual Appeal and proceeds from the dinner went toward supporting this striking work.

\* Indicates table captain

Fiona Adler	René Bueman	The Hon. Justice Julie Dodds-Streeton QC
Ross Adler AC	Marita Burke	John Downer AM
Thomas Allen	Pat Burke	Rose Downer
Nicholas Allen	Andrew Buxton	Debbie Draper
Valma Angliss AM	Geraldine Buxton	Kate Durham
Martin Ansell	Isobel Caldwell	David Dyer
Dr Brett Archer	Matthew Caldwell	Robbie Dyer
Lisa Barker	Nicholas Caldwell	Ed Eshuys
Ron Barnacle	Angus Cameron	Marj Eshuys
Mim Bartlett	Joan Cameron	Andrew Fairley
Tony Battersby	Peter Cameron	Jennifer Fast
Merri Beasley	Wallace Cameron	John Fast
Simon Beasley	Christine Campbell *	Anna Findlay
Lorraine Beck	Terry Campbell AO *	Peter Findlay
Max Beck AM	Krystyna Campbell-Pretty	Anthony Fitzwilliams Hyde
Andrew Bell	Tony Cardamone	Chloe Fitzwilliams Hyde
Annie Bell	Anne Carins	Ophelia Fon
Lewis Bell	Sir Roderick Carnegie AC	Wilkin Fon
Sally Bell	Alan Castleman	Lindsay Fox AC *
Ann Bennett	Dr Beverley Castleman	Paula Fox AO *
David Bennett QC	Jon Cattapan	Morry Fraid *
Stephen Bennett	Dr Mitchell Chipman	Clarence Fraser
Danny Bessell	Nicole Chow *	Vivienne Fried
Edward Billson	Jane Clark	Inna Friedman
Margaret Billson	Janese Clark	Robyn Funston
Jacqueline Bingeman	Peter Clark	John Gandel AO
Peter Bingeman	David Clarke	Pauline Gandel
Michael Blanche *	Joan Clemenger AO	Kerry Gardner *
Natalie Bloom	Peter Clemenger AO	Elly Gay
Brian Blythe	Leigh Clifford AO *	Lisa Gay
Helen Blythe	Sue Clifford *	Alan Giblin
Loretta Bonfieni	Neil Collier	Ben Gillingham
Paul Bonnici *	Robyn Collier	Justine Gillingham
Wendy Bonnici *	Cathy Condell	Paul Whitfield Glen
Trust Boshia	Jim Cousins AO	Flavia Gobbo
Bill Bowness AO *	Libby Cousins	Sir James Gobbo AC CVO
Natasha Bowness	Jo Crosby	Lady Shirley Gobbo
Lea Boyce	Patricia Curtis-Kline	Deborah Goldsmith
Richard Boyce	Mark Darbyshire	Graham Goldsmith
Helen Brack	Prof. Patricia Desmond	Sarah Gorman
Adelaide Bragg	Lauraine Diggins *	Gyton Grantley
Charles Bright	Guillaume Dillee	Diana Ruzzene Grollo *
Primrose Bright	Sylvie Dillee	Elisa Grollo
Annabelle Bueman	Andy Dinan	Lara Grollo





Lorenz Grollo  
 Mark Grollo  
 Monica Grollo  
 Rebecca Grollo  
 Rino Grollo \*  
 Jean Hedges \*  
 Craig Hailes  
 Jane Hallam  
 Paul Hallam  
 Brian Hamersfeld  
 Michael Hamson  
 Susan Hamson  
 Jane Hansen  
 Hugh Hardy  
 Angie Harley  
 Kim Harris  
 Barbara Hay  
 Kate Hay  
 Diana Heggie  
 Carol Henry  
 Barbara Higgins  
 James Higgins  
 Jo Horgan \*  
 Gaby Hubay  
 Roni Hubay  
 Georgie Hunt  
 Sam Hunt  
 Prof. Susan Hurley  
 Geoffrey Ingall  
 Ruth Ingall  
 Carolyn Jarrett  
 Ken Jarrett  
 Jessica Jasper  
 Terry Jasper  
 June Jens  
 Neil Jens  
 Julie Kantor  
 Liana Kestelman  
 Connie Kimberley \*  
 Craig Kimberley OAM \*  
 Diana Kimpton  
 James Kimpton AM  
 Brenda Klepac  
 Lou Klepac OAM  
 George Kline  
 Richard Kopinski  
 Dr Jamie La Nauze  
 Sepi Lacobucci

(previous)

**Maria Margaretha la Fargue**

*The shrimp seller* 1776

oil on wood panel

29.9 x 24.6 cm

National Gallery of Victoria, Melbourne

Purchased with funds donated by The Andrew & Geraldine Buxton Foundation, 2017 (2017.454)

(opposite)

**Françoise Gilot**

*Blue eyes* 1956

(*Les yeux bleus*)

oil on canvas

75.1 x 50.0 cm

National Gallery of Victoria, Melbourne.

Purchased with funds donated by the Bowness Family Foundation and George and Patricia Kline and family, 2017 (2017.77)

© Françoise Gilot, courtesy of Vincent Mann Gallery

Michael Lacobucci  
 Lally Leschen  
 Sarah Lazarus  
 Margaret Lee  
 Anton Leschen  
 Yi Li  
 Liana Liang  
 Katrina Lin  
 Gaelle Lindrea  
 Paul Little AO  
 Cr Philip Le Liu  
 Mario Lo Giudice  
 Anthea Loucas-Bosha  
 Phil Lukies  
 Carey Lyon  
 James Mackenzie  
 Grant MacKintosh  
 Julia MacKintosh  
 Eileen Mackley  
 Hylton Mackley  
 David Martin  
 Susanna Mason  
 Judy Matear  
 Barbara Mayes  
 Eve McGlashan  
 John McIntosh  
 Marita McIntosh  
 Ben McKenzie  
 David McKenzie  
 Dr Elizabeth McKenzie  
 Jarmila McKenzie  
 Kay McKenzie  
 Patricia McKenzie  
 Tomas McKenzie  
 Anita Membrey  
 Warren Membrey  
 Cherrie Miriklis  
 Craig Moffatt  
 Beatrice Moignard  
 Clarke Morgan  
 Elizabeth Morgan  
 Leanne Morgan  
 Sarah Morgan \*  
 Susan Morgan \*  
 William Morgan  
 Tom Mosby  
 Andrew Myer \*  
 Helen Nicolay  
 Brendan O'Brien  
 Frances O'Brien QC  
 Grace O'Brien  
 Assoc. Prof. Justin O'Day  
 Sally O'Day  
 Cr Ken Ong OAM  
 Bruce Parncutt AO \*  
 Pamela Paton  
 Ross Paton  
 David Payes  
 Sonia Payes  
 Michael Pearson  
 Angelo Phillipou  
 Joanna Pidcock  
 Lady Primrose Potter AC  
 Daniel Presser  
 Eva Presser  
 Sue Prestney  
 Raihani Rahim  
 Bryce Raworth

Anthony Rayward  
 Elizabeth Rayward  
 Peter Reilly AO  
 Seri Renkin  
 Ian Roberts  
 Anne Robertson  
 Mark Robertson OAM  
 Dr Greg Robinson  
 Anne Ross \*  
 Dahlia Sable  
 Nathan Sable  
 Michelle Sait  
 Brigitte Salvalaggio  
 Justin Salvalaggio  
 Anne Saville  
 Lloyd Saville  
 Tim Scarborough  
 Jim Serafim  
 Sophia Serafim  
 Jennifer Shaw  
 Fair Shen  
 Andrew Sisson  
 Carol Sisson \*  
 Tracey Sisson  
 Linton Soderholm  
 Sophie Galaise  
 Robert Stevens  
 David Syme  
 Susan Syme  
 Jenny Taing  
 Bee Ho Teow  
 Eng Waa The  
 Cheryl Thomas  
 Christopher Thomas AM  
 Dr Sarah Tiffin  
 Fred Tinsley  
 Carol Tipler  
 Chris Tipler  
 Frank Tisher OAM  
 Dr Miriam Tisher  
 Emily Tong \*  
 Michael Tong \*  
 Nga Tran  
 Jennifer Ullmer \*  
 Michael Ullmer \*  
 Ronald Vermeulen  
 The Hon. Heidi Victoria MP  
 Charles Watson  
 Sarah Watts  
 Ted Watts  
 Ric West  
 Peter Wetenhall \*  
 Nicholas Whitby  
 Roman Whitby  
 Janet Whiting AM \*  
 Anthony Willmott  
 Sonya Wilson  
 Min Lee Wong \*  
 Jason Yeap OAM \*  
 Paul Zawa



**‘THE NGV FOUNDATION ANNUAL DINNER IS ONE OF THE MOST IMPORTANT EVENTS IN THE GALLERY’S CALENDAR AND A WONDERFUL OPPORTUNITY TO COME TOGETHER TO CELEBRATE OUR COLLECTIVE ACHIEVEMENTS.’**

TONY ELLWOOD, DIRECTOR, NATIONAL GALLERY OF VICTORIA

## SUPPORTED PROJECTS

### NGV KIDS

With the crucial support of the Truby and Florence Williams Charitable Trust since 2013, NGV Kids has developed, deepened and strengthened the Gallery's offerings for children and families. Today, NGV Kids delivers inspiring and inclusive exhibitions, programs and resources that are accessible to visitors of all ages, from divergent areas of the community.

In 2016/17 the NGV welcomed more than 281,000 children and their families through an innovative program of dedicated exhibitions, including *Fake Food Park: Martí Guixé for Kids*, *Atelier: Viktor&Rolf for Kids* and *Fiona Hall: Uneasy Seasons*. The annual NGV Kids Summer Festival returned with great success, attracting more than 17,750 children to the NGV over eleven days, while the NGV Kids on Tour program visited forty-two venues across Victoria.

NGV Kids publications are designed to introduce young readers to leading artists and challenge young artistic minds. A number of art books were published to accompany major exhibitions, including *Degas: An Art Book for Kids*, *Viktor&Rolf Fashion Artists: A Drawing Book for Kids* and *Van Gogh and the Seasons: An Art Book for Kids*.

The NGV is also extremely grateful to the Crown Foundation, Packer Family Foundation, Spotlight Foundation and City of Melbourne for their generous support of NGV Kids in 2016/17.



Kids Summer Festival activities.

### SCHOOLS ACCESS

Generously supported by Krystyna Campbell-Pretty and the Campbell-Pretty family, the Schools Access program extends the reach of the NGV's education programs to students who otherwise would not be able to participate due to disadvantage arising from distance, economic hardship, linguistic and/or cultural barriers, special needs or lack of opportunity.

In 2016/17 school students from around Victoria were invited to participate in talks, tours and workshops associated with the exhibitions *Degas: A New Vision*, *Making the Australian Quilt: 1800–1950* and *David Hockney: Current*. Activities were linked to the Victorian Curriculum visual arts, visual communication design, technologies and history learning areas for both primary and secondary school students. Deaf and hard of hearing students were able to explore *Degas: A New Vision* in their first language, Auslan, in a guided session with artist Luke King.

More than 6600 students have experienced the NGV's exhibitions through the Schools Access program since its inception five years ago. The NGV is very thankful to Krystyna Campbell-Pretty and the Campbell-Pretty family for their ongoing support.



Student taking part in the Schools Access Program.

### NGV TEENS

Supported by the Truby and Florence Williams Charitable Trust and the Ullmer Family Foundation, NGV Teens delivered its third year of specially tailored programming for adolescents in 2016/17.

NGV Teens presented holiday workshops led by Melbourne creatives handmadelife and Cecilia Fox as part of the ongoing Creative Encounters program series, as well as two Art Party events with over 1000 teens per event. Programs and performances associated with Lawrence Weiner's interactive installation *OUT OF SIGHT* were attended by more than 300 teens and families. *Fiona Hall: Uneasy Seasons* presented a dedicated exhibition space in which teens could express their thoughts on contemporary issues.

NGV Teens publications are designed to inspire young visitors long after they have returned home from their Gallery visit. In 2016/17 the NGV published *25 International Artists Who Have Made an Impact*, an educational and inspirational publication for teens, comprising rich illustrations of works of art and engaging texts written especially for young people. The NGV warmly thanks Krystyna Campbell-Pretty and the Campbell-Pretty family for making this publication possible.



Teens at the Teen Art Party.

### DIGITISATION

With lead support from the Gordon Darling Foundation, Joe White Bequest, Metal Manufactures Ltd and the Vizard Foundation, the NGV has been able to make significant progress on its ambitious project to digitise the entire NGV Collection and, in doing so, reach national and global audiences.

Over the past twelve months we have celebrated a number of project milestones, including photographing the NGV's collection of portrait engravings by or after Anthony van Dyck (more than 500 prints), and the complete digitisation of the Australian works on paper collection. We are also pleased to announce that work has begun to digitise the NGV's substantial Fashion and Textiles collections.

Project funding has enabled the photography of almost 22,000 works of art in the NGV Collection over a three-year period, as well as the acquirement of licence agreements from more than 700 artists whose works are in copyright. This has led to an additional 26,000 images being added to NGV Collection Online, meaning almost 60% of the entire collection is now represented with a high-quality image.



Digitising works from the Fashion and Textiles collection.

## SUPPORTED PROJECTS

### MELBOURNE ART BOOK FAIR

The 2017 Melbourne Art Book Fair welcomed more than 21,500 visitors from Friday 16 to Sunday 19 March 2017. This was the highest attendance for the Fair since it commenced in 2015.

The NGV is sincerely grateful to Philip and Caroline Cornish and the Cornish family for their generous backing of the Cornish Family Prize for Art and Design Publishing. This new, prestigious international publishing prize is the first of its kind in the Asia-Pacific region and has elevated the Fair internationally. The winner of the inaugural prize was Paris-based artist, architect and filmmaker Marc Johnson, who was awarded \$15,000 for his book *fecund lacuna / lacune féconde*, published by French publishing house Analogues.

The 2017 Melbourne Art Book Fair delivered fifty engaging public programs attended by 3034 visitors. This included the International Symposium on Typography which explored contemporary developments in type design and typography. The NGV gratefully acknowledges the Centenary Foundation managed by Perpetual, City of Melbourne and Copyright Agency Cultural Fund for their support of the Melbourne Art Book Fair in 2017.



Visitors enjoying the 2017 Melbourne Art Book Fair.

### CONSERVATION

The Ian Potter Foundation Conservation Fellowship is the only program of its kind in Australia. The program has created significant opportunities for professional, young and talented conservators to receive practical experience at the NGV, as well as external training and industry development initiatives.

The skills provided by the Ian Potter Foundation Conservation Fellowship benefit not only the NGV Collection but works of art from around Victoria and Australia through exhibitions and loaned works of art.

The NGV's world-class conservation team is dedicated to the care and longevity of works of art in all media, including fashion and textiles, photography, frames and sculpture. The continued support from Susan Morgan to the NGV Conservation department has also contributed to our capacity to facilitate this important work. Caring for the NGV Collection is essential to ensuring that our treasures can continue to inspire visitors for generations to come.



NGV Conservation Fellow working on a painting.

### EXHIBITION SUPPORT

The NGV warmly thanks Helen and Barry Fitzgerald for their generous support of *John Olsen: The You Beaut Country*, and Wai Tang and Kee Wong for their crucial support of *Viktor&Rolf: Fashion Artists*. Sincere thanks also go to the Spotlight Foundation, the Truby and Florence Williams Charitable Trust, the Crown Foundation and Packer Family Foundation for their contribution to the outstanding success of *Atelier: Viktor&Rolf for Kids*.

*David Hockney: Current* was presented through the remarkable support of the Bonnici family, Joan Clemenger AO and Peter Clemenger AO, Krystyna Campbell-Pretty and the Campbell-Pretty family, and John Higgins and Jodie Maunder with Higgins Coatings.

The NGV was also delighted to receive support from Krystyna Campbell-Pretty, Jennifer Lempriere and Janet Whiting AM and Phil Lukies for Lee Mingwei's *The Moving Garden* project which invited visitors to connect with a stranger through the gift of a flower.

*The House of Dior: Seventy Years of Haute Couture* was made possible through the extensive contribution from the Nicole Chow Family Foundation. We are also sincerely thankful to Krystyna Campbell-Pretty and the Campbell-Pretty family for their support of acquisitions made for this exhibition.



Visitors to *David Hockney: Current*.

### CONTEMPORARY DESIGN

With the support of the Hugh D. T. Williamson Foundation since 2015, the NGV's curatorial department for Contemporary Design and Architecture has strived to collect, examine and present the best contemporary design and architecture today.

A highlight of the year was the success of the department in their application to host Creative Victoria's flagship Melbourne Design Week, which saw the largest government-backed design program in Australia coordinated by the NGV. This exciting initiative brought together programs, exhibitions and events across the state and showcased innovation and future directions for design. As part of the inaugural Melbourne Design Week, *Creating the Contemporary Chair: The Gordon Moffatt Gift* presented thirty-five exciting and dynamic contemporary chairs, which were all acquired by the NGV through the generous support of Gordon Moffatt AM.

The NGV acknowledges the generosity of Loris Orthwein, who continues to support the development of the Grollo Equiset Garden as an outdoor space for all visitors to enjoy. This year the NGV Architecture Commission by M@ STUDIO Architects, titled *Haven't you always wanted to run through all that foam at the car lovers?* was a unique response to the site, activating the garden through a playful reinvention of the suburban car wash.



*Haven't you always wanted to run through all that foam at the car lovers?* by M@ STUDIO Architects in the NGV Garden.



## SUPPORTED PROJECTS

### NGV TRIENNIAL

The inaugural NGV Triennial will run from 15 December 2017 to 15 April 2018 and will feature the work of more than 100 artists and designers from more than thirty countries. This ground breaking exhibition will engage some of the most critical and exciting contemporary themes and reflect truly diverse perspectives and responses to the world around us. Utilising cutting-edge technologies, architecture, animation, performance, film, painting, drawing, fashion design, tapestry and sculpture, it will traverse all four levels of the NGV International and draw the attention of the world. The NGV Triennial will assert the NGV's position as a major destination for contemporary art and design globally, and inspire and challenge audiences from all walks of life.

The remarkable generosity of the community has ensured that the NGV Triennial will be a free exhibition for all to enjoy over the summer months. Through this support many of the works presented have been acquired for the Gallery, creating an impressive collection legacy for the people of Victoria.

We are very grateful for the support to date from:

#### NGV TRIENNIAL CHAMPIONS

Felton Bequest  
Loti & Victor Smorgon Fund  
NGV Women's Association

#### NGV TRIENNIAL LEAD SUPPORTERS

Michael & Emily Tong  
Fox Family Foundation  
Rose Downer & John Downer AM  
Orloff Family Charitable Trust  
Krystyna Campbell-Pretty & the Campbell-Pretty Family  
Robin Campbell & Bruce Parncutt AO  
Maureen Wheeler AO & Tony Wheeler AO  
John Higgins & Jodie Maunder  
Connie Kimberley & Craig Kimberley OAM

#### NGV TRIENNIAL MAJOR SUPPORTERS

Peter Clemenger AO & Joan Clemenger AO  
The Hugh D. T. Williamson Foundation  
Len & Elana Warson  
Anonymous  
Bonnici Family  
Michael Schwarz & David Clouston  
Karen McLeod Adair & Anthony Adair  
The Gordon Darling Foundation  
Spotlight Foundation  
Norma & Stuart Leslie Fund  
Elizabeth Summons Grant in Memory of Nicholas Driffin  
Truby & Florence Williams Charitable Trust  
Crown Resorts Foundation and Packer Family Foundation

#### NGV TRIENNIAL SUPPORTERS

Vicki Vidor OAM & Peter Avery  
Cameron Oxley & Bronwyn Ross  
Chris Thomas AM & Cheryl Thomas  
Jo Horgan & Peter Wetenhall  
Department of Foreign Affairs & Trade  
Michael & Andrew Buxton from MAB Corporation Pty Ltd  
Gjergja Family  
Bowness Family Foundation  
John McCaughey Memorial Prize Trust  
Esther Frenkiel OAM & David Frenkiel  
Sarah Morgan  
Brendan & Grace O'Brien  
Andrew Cook

Prof. John Hay AC & Barbara Hay  
Jane & Stephen Hains  
Vivien & Graham Knowles  
Norma Leslie  
Neville & Diana Bertalli  
Australia-Japan Foundation  
Andrew & Geraldine Buxton Foundation  
Victorian Fund for Living Australian Artists  
Sarah & Ted Watts  
The Trawalla Foundation  
Nicholas Allan & Helen Nicolay  
The Embassy of the Kingdom of the Netherlands  
Leigh Clifford AO & Sue Clifford  
Virginia Dahlenburg  
Anne Ross  
John & Cecily Adams  
Nick Perkins & Paul Banks  
Culture Ireland  
Tom Mosby  
Robert & Karen Boscarato  
NGV Supporters of Contemporary Art  
NGV Patrons

#### BEQUEST SUPPORT

Suzanne Dawbarn Bequest  
Ruth Houghton Bequest  
Donald Russell Elford & Dorothy Grace Elford Bequest

(opposite)

**Okii Sato** (designer);  
**Nendo, Tokyo** (design studio)  
*Manga chair #43* 2015  
stainless steel  
129.6 x 116.5 x 81.5 cm  
National Gallery of Victoria, Melbourne  
Purchased with funds donated by Bruce Parncutt AO and Robin Campbell, Michael and Emily Tong, 2017  
© Nendo

(overleaf)

**William Robinson**  
*After the storm from Springbrook* 1998  
oil on canvas  
137.5 x 183.0 cm  
National Gallery of Victoria, Melbourne  
Gift of Marilyn Darling AC in memory of Gordon Darling AC CMG through the Australian Government's Cultural Gifts Program, 2017 (2017.114)  
© William Robinson. Courtesy of Philip Bacon Galleries, Brisbane



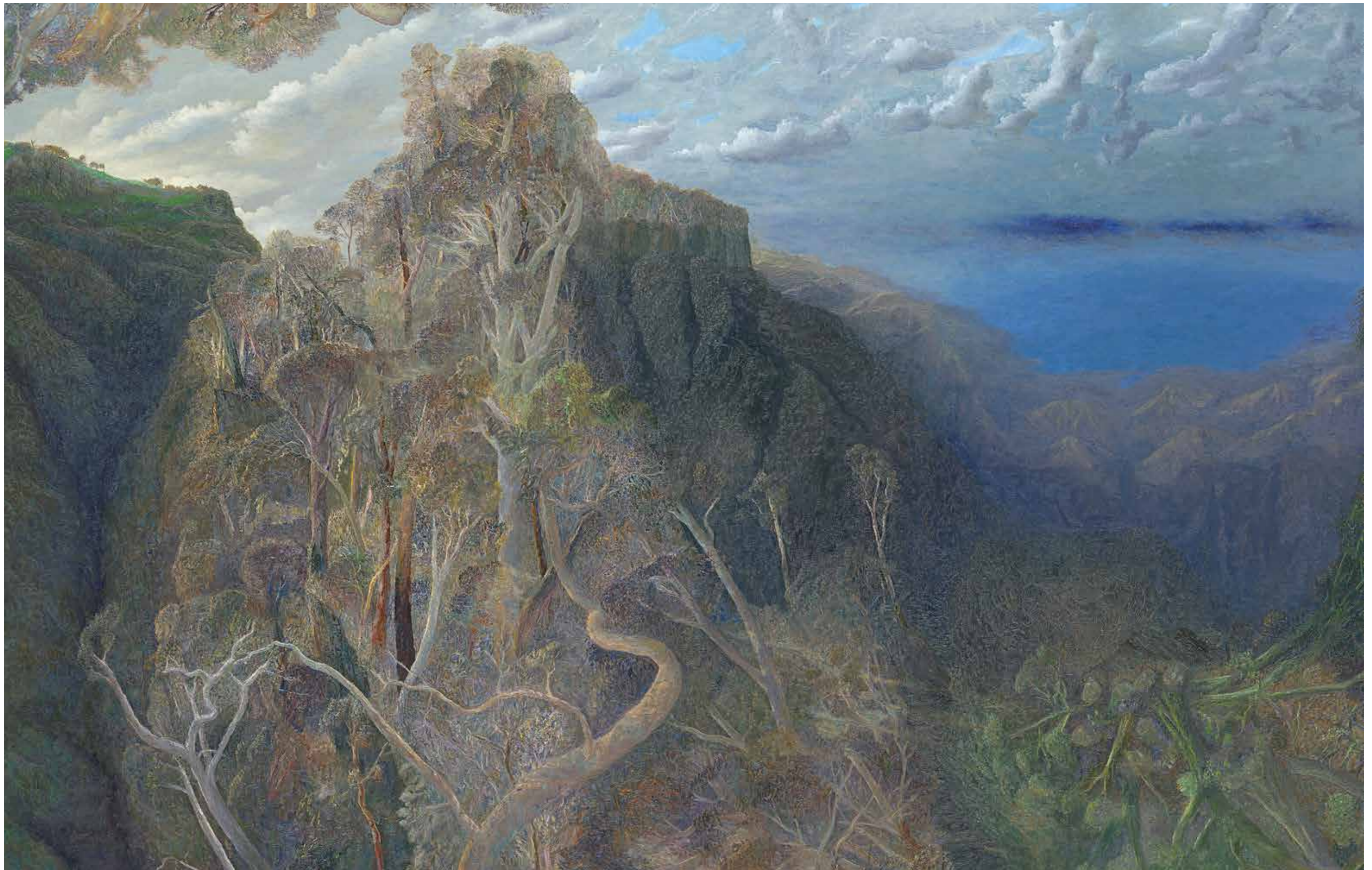

## NGV FOUNDATION MEMBERS

AS AT 30 JUNE 2017

### PRESIDENT'S COUNSELLORS

The Felton Bequest  
Sandra Bardas OAM Family  
Mr Marc Besen AC & Mrs Eva Besen AO  
Mrs Krystyna Campbell-Pretty  
Mrs Ginny Green & Mr Leslie Green  
The Ian Potter Foundation  
Mrs Bindy Koadlow & Mr David Koadlow  
Loti & Victor Smorgon Fund  
Mr Allan Myers AC QC & Mrs Maria Myers AC  
Rio Tinto Limited  
Prof. AGL Shaw AO & Mrs Peggy Shaw Bequest  
Anonymous  
Ms Vicki Vidor OAM & Mr Peter Avery  
Mrs Lyn Williams AM

### HONORARY LIFE BENEFACTORS

The Hon. David Angel QC & Mrs Anita Angel  
ANZ Banking Group  
Mr Todd Barlin  
Mrs Barbara Blackman AO  
Bowness Family  
Mrs Helen Brack  
Ms Robin Campbell  
Sir Roderick Carnegie AC  
Maxwell G. Chapman Bequest  
The Warren Clark Bequest  
Clemenger Foundation  
Mr Peter Clemenger AO  
& Mrs Joan Clemenger AO  
Mr Jim Cousins AO & Mrs Libby Cousins  
Mr Alan Cowen & Mrs Mavourneen Cowen  
The Eugenie Crawford Bequest  
Mr Mark Darbyshire & Mr Chris Thewlis  
Suzanne Dawbarn Bequest  
Department of Premier & Cabinet  
Mr Jim Dine  
Mr John Downer AM & Mrs Rose Downer  
Mr Peter Edwards & Mrs Monica Edwards  
Donald Russell Elford and Dorothy Grace  
Elford Bequest  
Mr John Fawcett  
Mrs Paula Fox AO & Mr Lindsay Fox AC  
Mr Morry Fraid  
Ms Patricia Fullerton  
Mrs Pauline Gandel & Mr John Gandel AC  
Mr Rino Grollo & Mrs Diana Ruzzene Grollo  
Mr Ian Hicks AM & Ms Susie Grant  
Mr John Higgins & Ms Jodie Maunder

Mr Trevor Holborow & Mrs Marnie Holborow  
Estate of Ruth Margaret Frances Houghton  
The Hugh D. T. Williamson Foundation  
The John T. Reid Charitable Trust  
Mr Elias Jreissati & Mrs Colleen Jreissati  
Dr Douglas Kagi & Ms Heather Bolton  
Mr Tony Lee  
Mr Gordon Moffatt AM  
Maureen Morrissey Bequest  
Mr S. Baillieu Myer AC & Mrs Sarah Myer  
National Australia Bank Ltd  
NGV Women's Association  
Mr Bruce Parncutt AO  
Mr Nigel Peck AM & Mrs Patricia Peck  
Yvonne Pettengell Bequest  
The Pratt Foundation  
Anonymous  
Truby and Florence Williams Charitable Trust  
Prof. Barbara van Ernst AM  
Mr Ai Weiwei  
Dr Robert Wilson  
Mr Peter Wynne Morris & Mr Derek Parker  
Mr Jason Yeap OAM & Ms Min Lee Wong

### FOUNDER BENEFACTORS

Mr Michael Abbott AO QC & Ms Sue Crafter  
Ms Valma Angliss AM  
Anonymous  
Bank of Melbourne  
Mr Peter Barlow & Mrs Iris Barlow  
Mrs Dorothy Baylis & Mr John Baylis  
Mrs Lynette Beckett & Mr Warren Beckett  
Mr Yosl Bergner & Mrs Audrey Bergner  
Mr Charles Bright & Mrs Primrose Bright  
The Reverend Ian Brown  
Mr Peter Canet & Mrs Ivanka Canet  
Mr Tony Cardamone  
K.M. Christensen & A.E. Bond Bequest  
Mr Leigh Clifford AO & Mrs Sue Clifford  
Mrs Marilyn Darling AC  
Mr Keith Deutscher & Mrs Norma Deutscher  
Ms Lauraine Diggins & Mr Michael Blanche  
Bequest of Violet Dulieu  
Bequest of Ian Edgeworth McLean  
Mr Tim Fairfax AC & Mrs Gina Fairfax  
Dr Fiona Fullerton  
Mr John Fullerton & Ms Veryan Fullerton  
Mrs Christine George  
Dame Jennifer Gibbs  
Mr Rob Gould  
Anonymous  
Mr Ronald E. Hansen  
Harrison Family Trust  
Mr Geoffrey Hassall OAM  
Emeritus Prof. Anne Hunt OAM  
Mr Barry Janes & Mr Paul Cross  
John McCaughey Memorial Prize Trust  
Mr Andrew Klippel  
Mr Anthony Knight OAM & Mrs Beverly Knight

Mrs Dinah Krongold  
The Thomas William Lasham Bequest  
Mrs Elizabeth Laverty  
Mr Christopher Lian  
Anonymous  
Dr Andrew Lu OAM & Dr Geoffrey Lancaster AM  
Mrs Shirley McKenzie  
Anonymous  
Mr John Desmond Moore  
& Mrs Felicity St John Moore  
Mr Hugh M. Morgan AC  
& Mrs Elizabeth Morgan  
Mr Lynton Morgan & Mrs Susan Morgan  
The Myer Foundation  
Mr William Nuttall & Ms Annette Reeves  
The Orloff Family Charitable Trust  
Mrs Roslyn Packer AC  
Mrs Moya Palmer  
Mr Mike Parr  
Mr Gregory Paton & Mrs Sharon Paton  
Mr Kenneth Reed AM & Mr Leonard Groat  
The Peter & Susan Rowland Endowment  
Dr Milton Roxanas  
Mr John Schaeffer AO  
Ms Jennifer Shaw  
Ms June Sherwood  
Mr Michael Shmith  
Spotlight Foundation  
Miss Margaret Stones AM MBE  
The Rt Hon. Sixth Earl of Stradbroke  
& Countess of Stradbroke  
The Szental Family  
Mr Grant Thomas & Mr Neville Tiffen  
Mr Michael Tong & Mrs Emily Tong  
Estate of Margaret Tuckson  
Victorian Health Promotion Foundation  
The Vizard Foundation  
Mrs Heather Waller & Mr Ray Waller  
Mr John Warner  
Westpac Banking Corporation  
The Joe White Bequest  
Mrs Monica Zahra & Mr Frank Zahra

### GOVERNORS

Mr Daryl Abrahams  
Mr Guy Abrahams  
Mr Ross Adler AC & Mrs Fiona Adler  
Ms Maureen Ahearne  
Amcor Limited  
Mr Brook Andrew  
Fred P. Archer Charitable Trust  
Ms Rita Avdiev  
Mr Michael J. Ball AM & Mrs Daria Ball AM  
Mr Keith Beard  
Dr Roger Benjamin  
Mr Neville Bertalli & Mrs Diana Bertalli  
Mr Charles Blackman OBE  
Mr Robert Bleakley  
Mr Peter Booth & Ms Magda Matwiejew



Christian Dior, Paris (fashion house);  
Yves Saint Laurent (designer)  
Porcelaine 1958 (Trapèze line, spring–summer 1958);  
silk (faïlle), cotton (net), metal (fastenings)  
109.0 cm (centre back) 29.0 cm (waist, flat)  
National Gallery of Victoria, Melbourne  
Gift of Krystyna Campbell-Pretty, 2017 (2017.119)  
© Courtesy of Christian Dior Couture

Mr Penleigh Boyd  
 Mr Chris Boylan  
 Brenmoss Investments Pty Ltd  
 Lennox & Edna Brewer Memorial Gift  
 Miss Jennifer Brown  
 Mr Timothy Brown  
 Mr Michael Buxton & Mrs Janet Buxton  
 Mrs Anita Castan  
 Mrs Nellie Castan  
 Mr Alexander Censor  
 Mr Francis Chai & Ms Bee Lee Thia  
 Chase AMP Bank Ltd  
 Ms Jessica Chiodo-Reidy  
 Mr Patrick Chong & Mrs Patricia Chong  
 City of Melbourne  
 Ms Grace Colbasso  
 Commonwealth Bank of Australia  
 Ms Deidre Cowan  
 Mr Adam Cusack-Muller  
 & Mrs Donna Cusack-Muller  
 Mr Ian Darling & Mrs Alexandra Darling  
 Mr Shaun Dennison & Mrs Alison Dennison  
 Department of Economic Development  
 Mr Ron Dewhurst & Mrs Katie Dewhurst  
 Mr Wayne Eager & Ms Marina Strocchi  
 The Estate of Miss Ruth V. Edwards  
 Dr Peter Farrell AM  
 Mr Barrie Follows AM JP  
 & Mrs Margaret G. Follows  
 Mr Ian George  
 Mr Henry Gillespie  
 Goldman Sachs Australia Pty Ltd  
 The Gordon Darling Foundation  
 Ms Edith Gordon  
 Mr Peter Griffin AM & Ms Terry Swann  
 Mrs Jean Hadges  
 Anonymous  
 Mr Ken Harrison AM & Mrs Jill Harrison  
 Helen Macpherson Smith Trust  
 Mr Bill Henson & Ms Louise Hearman  
 Mr Donald Holt  
 Mrs Janet Holt  
 Mr Fraser Hopkins  
 Ms Marilyn Hoysted  
 Ms Rhonda Hoysted  
 Mrs Angela Isles  
 Mrs Julienne Jacks  
 Mr Michael Johnson & Mrs Margo Johnson  
 Mr Tim Johnson & Mrs Vivien Johnson  
 Mr William Jones  
 Mr Peter Jopling AM QC  
 Mrs Sharon Kelly  
 Kemp Trust  
 Ms Toni Kilsby & Mr Mark McDonald  
 Mr Craig Kimberley OAM  
 & Mrs Connie Kimberley  
 Mrs Vivien Knowles & Mr Graham Knowles  
 Lab Architecture Studio  
 Mr Terence Lane OAM  
 Mrs Norma Leslie  
 Lustig & Moar Group  
 Mr Corbett Lyon & Mrs Yueji Lyon  
 Marie Theresa McVeigh Trust  
 Bruce & Judy Matear Family Trust  
 Mrs Eunice McDonald

Ms Jan McLellan  
 Mr Rodney Menzies & Mrs Carolyn Menzies  
 Metal Manufactures Limited  
 Mr Michael Moon  
 Mrs Mandie Moss  
 Mrs Brenda Mouritz & Mr Edward Mouritz  
 Mr Alfred Muller & Ms Sue Jarvie  
 Emeritus Prof. Peter W. Musgrave Bequest  
 Mr Rupert Myer AO & Mrs Annabel Myer  
 The Neilson Foundation  
 Nicole Chow Family Foundation  
 Mr Laurence O'Keefe & Mr Christopher James  
 Mr John Olsen AO OBE  
 & Mrs Katharine Howard-Olsen  
 Orica Limited  
 Mrs Loris Orthwein  
 Mr J. P. Palmer  
 Ms Elaine Paton  
 Dr Susanne Pearce  
 Mr John Playfoot & Mrs Suzanne Playfoot  
 RE Ross Trust  
 Mrs Vivienne Reed & Dr Richard Reed  
 David Richards Bequest  
 The Cicely and Colin Rigg Bequest  
 Mr Robert Rooney  
 Dr David Rosenthal OAM &  
 Prof. Doreen Rosenthal AO  
 Mrs Margaret Ross AM & Dr Ian Ross  
 Dr James Rowe & Ms Janet MacDonald  
 Mr Leslie Rowe & Mr Neil Ewart  
 Ms Gabriella Roy & Mr Peter Roy  
 Mrs Judy Rozner  
 Ms Kate Sands  
 Mrs Anna Schwartz & Mr Morry Schwartz AM  
 Mr Alan Scott & Mrs Myra Scott  
 Ms Violet Sheno  
 Mrs Lisl Singer  
 Mrs Carol Sisson  
 Mr Ben Slater & Mrs Joan Slater  
 Ms Sally Smart & Mr Chris Coventry  
 Edith Melva Thompson Bequest Fund  
 Dr Peter Towson  
 The Trust Company Australia  
 Mr Gary Upfield & Mrs Robyn Upfield  
 Ms Alice Vaughan  
 Mr Santo Versace  
 Mr Ralph Ward-Ambler AM  
 & Mrs Barbara Ward-Ambler  
 Mr Jeff Wassmann & Ms Melinda Geertz  
 Mr Daryl Whinney & Mrs Anne Whinney  
 Jean Margaret Williams Bequest  
 Mr Athol Willoughby OAM  
 & Mr James O'Donnell  
 Mr Greg Woolley  
 Estate of Dr Donald Allan Wright  
 Mr Mark Young  
 Prof. Jenny Zimmer AM

#### FELLOWS

Mr Geoff Allen AM  
 Mr Rob Andrew & Mrs Carole Andrew  
 Dr Elizabeth Arthur  
 Ms Yvonne Audette

The Australia Council for The Arts  
 Australian Galleries  
 Mrs Samantha Baillieu AM  
 & Mr Charles Baillieu  
 Mr Will Barrett & Ms Angela Brennan  
 Mr Max Beck AM & Mrs Lorraine Beck  
 BHP Billiton  
 Mr Edward Billson & Mrs Margaret Billson  
 Mr David Blanche & Mrs Cynthia Blanche  
 Mr Mark Boldiston & Mrs Tamara Boldiston  
 Ms Alice-Anne Boylan & Mr Ed Boylan  
 Mr Robert Boynes  
 BP Australia Limited  
 Mrs Jenny Brash  
 Mrs Jasmine Brunner  
 Bulgari Australia Pty Ltd  
 Dr Margaret Bullen & Dr Ron Vanderwal  
 Mr Douglas Butler  
 Mr Andrew Buxton & Mrs Geraldine Buxton  
 Estate of Patrick Byrne  
 Ms Anne Carins  
 Catalyst—Australian Arts and Culture Fund  
 Mr John Cato  
 Prof. Jon Cattapan  
 Dr William Chanen AM & Mrs Ann Chanen  
 Mrs Beatrice Chapman  
 Mr Peter Cherny  
 Mr Stephen Cherny  
 Mr Leo Christie OAM  
 Mrs Christine Collingwood  
 & Mr John Collingwood  
 Mrs Caroline Cornish & Mr Philip Cornish  
 Mr Patrick Corrigan AM &  
 Mrs Barbara Corrigan  
 Adjunct Prof. Peter Corrigan AM  
 & Mrs Maggie Edmond  
 Mrs Sue Course  
 Mr David Crawford & Mrs Verdine Crawford  
 Anonymous  
 Mr Juan Davila & Prof. Graeme Smith  
 Department of the Environment, Water,  
 Heritage & the Arts  
 Mr Neil Donaldson  
 Mr Francis Dunn  
 Dr Michael Elliott  
 Mrs Harriett England & Mr Richard England  
 Mr Peter Fay  
 Mr Ken Fehily  
 Mrs Lisa Fehily  
 Mr William Fellows  
 Ferrier Hodgson  
 FIL Foundation  
 Mr Barry Fitzgerald & Mrs Helen Fitzgerald  
 The Fox Family Foundation  
 Ms Amanda Frith & Mr John Ramsay  
 Ms Kerry Gardner & Mr Andrew Myer  
 Mr Fred Genis  
 Dr Annette Gero  
 Mr David Goldberger & Mrs Genia Goldberger  
 Ms Kate Gollings  
 Mr Colin Golvan SC & Dr Deborah Golvan  
 Ms Judith Gorr & Mr Leon Gorr  
 Mr William Graham  
 Mr Andrew Green & Ms Robyn Swift  
 Mr Peter Greenham & Mrs Anne Greenham



(above)  
**Harriet Whitney Frishmuth**  
*Speed* 1922  
 silver-plated bronze on a wooden base  
 14.6 x 31.1 cm  
 National Gallery of Victoria  
 Purchased with funds donated by  
 the Nicole Chow Family Foundation, 2017  
 © Harriet Whitney Frishmuth Estate

(overleaf)  
**Ai Weiwei**  
*Letgo* 2015  
 plastic on aluminium and polyethylene  
 523.0 x 522.1 x 522.1 cm (installation)  
 National Gallery of Victoria, Melbourne  
 Gift of the artist, 2016 (2016.513)  
 © Ai Weiwei Studio



Mr Angus Grimwade & Mrs Karen Grimwade  
 Mr James Hammond & Mrs Pamela Hammond  
 Mrs Susan Hamson & Mr Michael Hamson  
 Dr Hari Harilela OBE & Mrs Padma Harilela  
 Mr Brent Harris & Mr Andrew Browne  
 Mr Athol Hawke & Mr Eric Harding  
 Mrs Margaret Hendy  
 The Herald & Weekly Times Limited  
 Ms Jane Hodder & Mr Murray Ware  
 Dr Alastair Jackson  
 Mr Neil Jens & Mrs June Jens  
 Mrs Lily Kahan  
 Ms Carolyn Kay & Mr Simon Swaney  
 Ms Merran Kelsall & Mr Brent Taylor  
 Mr William P. Kerr  
 Mr Michael Kino & Mrs Marilyn Kino  
 Mrs Mem Kirby OAM & Mr Robert Kirby AO  
 Mr George Kline & Mrs Patricia Curtis-Kline  
 Dr David Kolieb & Mrs Mira Kolieb  
 KPMG Pty Ltd  
 Anonymous

The Margam Lawrance Bequest  
 Mrs Jennifer Lempriere  
 Mrs Helga Leunig & Mr Michael Leunig  
 Mrs Rosie Lew  
 Mr Solomon Lew  
 Mr Peter Lindbergh  
 Mr John Loane & Ms Sara Kelly  
 Mr Ian Lobb  
 Mr Angus Mackay  
 Macquarie Group Foundation  
 Mr Patrick Matthiesen  
 Ms Lynette Mayer  
 Mr John McCarthy  
 Mrs Vicki McGeoch & Mr Wayne McGeoch  
 Mr John McPhee & Dr Jim Sait  
 Mrs Wendy Mead & Mr Michael Ryan  
 Estate of Kenneth Graham Milburn  
 Ms Naomi Milgrom AO & Mr John Kaldor AM  
 Mr Allan Mitelman  
 Mr Klaus Moje  
 Ms Traudl Moon  
 Mrs Jean Moriarty  
 Mrs Margaret Mott  
 Dr Clare Myers  
 Mr Michael Naphtali AM & Mrs Atida Naphtali  
 Lady Nolan  
 Emeritus Prof. Maev O'Collins MBE  
 Mr Richard O'Dwyer  
 Mrs Marcelle Osins  
 Ms Beth Parsons  
 Mrs Janet Purves  
 Mr Stuart Purves AM  
 Mr Ian Reid & Mrs Julie Reid  
 The E. & D. Rogowski Foundation  
 Mrs Rae Rothfield  
 Mr Neil Roussac & Mrs Anne Roussac-Hoyne  
 Mr Gareth Sansom & Dr Christine Healy OAM  
 Scanlon Foundation  
 Dr Michael Schwarz & Dr David Clouston  
 Mrs Mary Senini  
 Mrs Adrienne Shaw  
 Ms Janise Sibly  
 Mr Max Smith  
 Mr David Southwick

Mrs Paula Stafford OAM  
 Mr Takamasa Takahashi  
 Mr Peter Tallis & Mrs Mary Tallis  
 Mr Chris Thomas AM & Mrs Cheryl Thomas  
 Anonymous  
 Mr Albert Ullin OAM  
 The Ullmer Family Foundation  
 Ms Luisa Valmorbidia  
 Mr Leon Velik & Mrs Sandra Velik  
 Mr Steve Vizard & Mrs Sarah Vizard  
 Mr Larry Warsh  
 Mr Lloyd Williams & Mrs Suzy Williams  
 Dr Philip Williams AM & Mrs Elizabeth Williams  
 Mr Ray Wilson OAM  
 Mr John Wolseley  
 Mrs Angela Wood  
 Ms Christine Wright  
 Anonymous  
 Mrs Andrea Ziegler & Mr Peter Ziegler  
 Mr Salvatore Zofrea

#### MEMBERS

The Abercrombie Family Foundation  
 Mr David Adams  
 Mr John Adams & Mrs Cecily Adams  
 Mr Geoffrey Ainsworth AM  
 Mr Robert Albert AO & Mrs Libby Albert  
 Mr Tim Alder & Mrs Robyn Alder  
 Mr Nicholas Allen & Mrs Helen Nicolay  
 Mr Rick Amor & Ms Meg Williams  
 Ms Vivien Anderson & Mr Gilles Terrier  
 Mr David Archer  
 Mrs Jan Armstrong-Conn & Mr William Conn OAM  
 Ms Judy Arndt  
 Ms Helena Arnold  
 Australia-China Council  
 Australian Communities Foundation  
 Dr Robin Bade  
 Ms Jan Bagley & Mr Bruce Herbes  
 Bagôt Gjergja Foundation  
 Mr Peter Bailey & Mrs Kay Bailey  
 Mr Robert Baines & Ms Wendy Baines  
 Dr John Baird & Dr Diane Baird  
 Mr Andrew Baker  
 Mrs Rosalind Baker  
 Mr Rex Ball  
 Mr Sydney Ball  
 Mr Kevin Bamford & Mrs Colleen Bamford  
 Bank of Queensland  
 Mr Paul Banks & Mr Nicholas Perkins  
 Dr John Barlow & Mrs Mary Barlow  
 Mrs Deborah Bartlett Pitt  
 Mr Geoffrey Bartlett  
 Mr Michael Bartlett & Mrs Mim Bartlett  
 Mr Eddy Batache  
 Mr John Bates & Mrs Lorraine Bates  
 Mr Neil Batt AO & Dr Karen Green  
 Ms Kate Béchet  
 Mrs Patricia Begg OAM & Mr Christopher Begg  
 Mr Ian Belshaw  
 Ms Diana Benevoli  
 Mr Phillip Benjamin & Mrs Sandy Benjamin OAM

Mr David Bennett QC & Mrs Ann Bennett  
 Dr Peter Berger & Mrs Carolyn Berger  
 Ms Angela Berry  
 The Bertocchi Family  
 Mr Daniel Besen & Mrs Danielle Besen  
 Ms Penny Blazey  
 Anonymous  
 Anonymous  
 Ms Jocelyn Boardman  
 Mrs Myriam Boisbouvier-Wyllie & Mr John Wylie AM  
 Bonnici Family Foundation  
 Mr Andrew Booth & Ms Christine Richardson  
 The Bovell Trust  
 Mrs Jan Boyd  
 Mr Michael Boyd & Ms Donna Boyd  
 Mrs Ann Braham  
 Mr Stephen Brain & Mrs Caroline Brain  
 Ms Brigitte Braun  
 Ms Rosie Brennan  
 Ms Fiona Brockhoff & Mr David Swann  
 Mr Sam Brougham & Mrs Tania Brougham  
 Mr Peter Buckley & Mrs Margaret Buckley  
 Mr Peter Burch AM BM  
 Mrs Edith Burgess  
 The Hon. David Byrne QC  
 Mr Dominic Byrne  
 Ms Madeleine Byrne  
 Mr John Calvert-Jones AM & Mrs Janet Calvert-Jones AO  
 Mr Terry Campbell AO & Mrs Christine Campbell  
 Carla Zampatti Foundation  
 Ms Georgina Carnegie  
 Mr Michael Casper & Mrs Carol Casper  
 Ms Susan Cato  
 The Centenary Foundation managed by Perpetual  
 Mr Frank Chamberlin & Mrs Danielle Chamberlin  
 Mr Mark Chapman & Ms Daina Tender  
 The Hon. Stephen Charles QC & Mrs Jennifer Charles  
 Mr Ric Charlton AM & Mrs Barbara Charlton  
 Dr Samuel Chazan  
 Mrs Ramona Chua & Dr Ka Sing Chua  
 Mr Robert Cincotta  
 Mr John Clark & Ms Anne Phelan  
 Mr Marc Clark  
 Mrs Caroline Clemente & Mr Robert Clemente  
 Mr Robert Clinch & Mrs Beverley Clinch  
 Dr Cecily Close  
 Mrs Patricia Cody  
 Ms Penny Coleing  
 Mr Kevin Collocutt & Mrs Margaret Collocutt  
 Ms Kathy Comport  
 Mr Andrew Cook  
 Copland Foundation  
 Copyright Agency Cultural Fund  
 Dr Patricia Corbett  
 Mr Laurence G. Cox AO & Mrs Julie Ann Cox AM  
 The Estate of Leslie Cranbourne  
 Mrs Margaret Crothers  
 Mrs Pauline Cullen & Mr David Cullen  
 Dr Philippa Currie  
 Mrs Susan Curtis

Ms Perri Cutten & Mr Jo Daniell  
 Ms Virginia Dahlenburg  
 DaimlerChrysler Australia - Pacific  
 Dr Mark Daniell & Mrs Susan Daniell  
 Mr Aleks Danko  
 Ms Evelyn Danos  
 Mrs David Darling  
 Mrs Marina Darling & Mr Anthony Darling  
 Mr Michael Darling & Mrs Manuela Darling  
 Ms Sarah Darling  
 Mr Frederick Davidson AM  
 & Mrs Mary Davidson  
 Mr J. Davidson  
 Ms Natasha Davies  
 Mr Brian Davis  
 Mr Sam Dawson & Mrs Louise Dawson  
 Miss Denise de Gruchy  
 Mrs Sandra Dent  
 Department of Foreign Affairs & Trade  
 Mr Chris Deutscher & Ms Karen Woodbury  
 Ms Andy Dinan & Mr Mario Lo Giudice  
 Mr Thomas Dixon & Ms Jan Proudley  
 Gil Docking Bequest  
 Ms Elizabeth Douglas  
 Dr William Downey  
 Lord Francis Ebury & Lady Ebury  
 Ms Lindley Edwards  
 Mr Nick Edwards & Ms Amanda Hall  
 Dr Robert Edwards AO  
 Mr David Ellis  
 Mr Peter Ellis  
 Mr & Mrs Embelton  
 Mr Erwin Fabian  
 Ms Julie Farrell  
 Mr John Fasham & Mrs Beth Fasham  
 Mr John Fast & Mrs Jenny Fast  
 Mrs Janne Faulkner AM & Mr Bill Faulkner  
 Ms Anne Ferran  
 Ms Louise Fishman  
 Mrs Chloe Fitzwilliams Hyde  
 & Mr Anthony Fitzwilliams Hyde  
 Ms Rosemary Flanders &  
 Prof. Gerard Vaughan AM  
 Ms Diana Fletcher  
 Ms Sophie Flynn & Ms Karyn Hughes  
 Ms Elizabeth Foster  
 Anonymous  
 Mr Dale Frank  
 Mr Duncan Fraser Smith  
 & Mrs Christine Fraser Smith  
 Mr Mark Fraser  
 Mrs Maurine Fraser  
 Mrs Esther Frenkiel OAM & Mr David Frenkiel  
 Mr Jon Friedrich & Mrs Ros Friedrich  
 Ms Juliet Frizzell  
 Gallerie Australis  
 Gallery Gabrielle Pizzi  
 Mr Arturo Gandioli-Fumagalli  
 & Mrs Annemarie Gandioli-Fumagalli  
 Mr Carrillo Gantner AO & Mrs Ziyin Gantner  
 Ms Marguerite Garnon-Williams  
 Ms Odile Gilbert  
 Mrs Dianne Gjergja & Mr Giorgio Gjergja  
 Ms Angela Glover  
 Sir James Gobbo AC CVO & Lady Gobbo

Ms Christine Godden  
 Mrs Ethel Goldin  
 Mr Charles Goode AC & Mrs Cornelia Goode  
 Mrs Jennifer Goodman & Dr Greg Goodman  
 Mrs Rosemary Gough  
 Mrs Dita Gould  
 Mrs Sally Graham  
 Mr G. Mark Grant & Mr Stephen Nagle  
 Miss Catherine Gray  
 Mrs Heather Green  
 Ms Jennifer Green  
 Mrs Marjory Greville  
 Mrs Lesley Griffin  
 Anonymous  
 Sir Andrew Grimwade CBE & Lady Grimwade  
 Mr Fred Grimwade & Mrs Alexandra Grimwade  
 Mrs Anne Grindrod & Mr John Grindrod  
 Mrs Angela Gunn & Mr Neil Gunn  
 Mrs Joan Gunn & Mr Ian Gunn  
 Mrs Jane Hains & Mr Stephen Hains  
 Miss Pam Hallandal  
 Mr Lance Hammond  
 Dr Paula Hansky OAM  
 Ms Sue Harlow & Mr Merv Keehn  
 Ms Claudia Harper  
 Mr Glen Harrington & Ms Robyn Eastham  
 Ms Frances Hattam  
 Mr John Hattam  
 Ms Katherine Hattam & Mr Jim Morgan  
 Ms Victoria Hattam  
 Mr Richard Havyatt & Mrs Luisa Havyatt  
 Ms Ponch Hawkes  
 Mr Alistair Hay & Ms Jenny Miller  
 Prof. John Hay AC & Mrs Barbara Hay  
 Gwenneth Nancy Head Foundation  
 Mrs Hilda Henderson  
 Estate of Nora Heysen  
 Mr Ian Higgins  
 Mr Fenn Hinchcliffe  
 Ms Janice Hinderaker  
 Mr Emmanuel Hirsh  
 Mr Andrew Hodder  
 Mr Christopher Hodges & Ms Helen Eager  
 Mr Peter Holly & Mrs Evalyn Holly  
 Mr Ron Hood  
 Ms Joanna Horgan & Mr Peter Wetenhall  
 Mr Edward Horton &  
 Mrs Michele Bonnett-Horton  
 Ms Susan Hosken  
 Mr John Howie AM & Dr Linsey Howie  
 Mr Ross Howie  
 Mr Robin Hunt  
 Dr Phillip Hunter & Dr Vera Möller  
 Mr Davell Hutchinson AM  
 & Mrs Barbara Hutchinson  
 Dr Irene Irvine  
 Mr William Irvine  
 Ms Julie Irving  
 Dr George Ivanov  
 The Jack Brockhoff Foundation  
 Ms Linda Jackson  
 Miss Danielle Jerums  
 Miss Georgina Jerums  
 Ms Juliette Jerums  
 Mr Denis Joachim

Dr Frank Jones & Mrs Jill Jones  
 Dr Trevor Jones  
 Ms Marjorie Josephs-Wilks  
 Mrs Barbara Kane & Mr Kevin Kane  
 Ms Julie Kantor  
 Dr Sarah Kennedy & Mr Tom Harley  
 Ms Susan Kennett & Mr Rick Friedman  
 Ms Maureen Kerridge & Mr Keith Kerridge  
 William Kimpton Bequest  
 Ms Zara M. Kimpton OAM  
 Dr Richard King & Mrs Andrea King  
 Anonymous  
 Mrs Shirley Klebaner  
 Mr Lou Klepac OAM & Mrs Brenda Klepac  
 Kodak (Australasia) Pty Ltd  
 Anonymous  
 Mrs Olga Kononchuk  
 Ms Anna Kopinski & Mr Richard Kopinski  
 Dr Ben Korman & Mrs Helen Korman  
 Countess Zofia Krasicka v. Siecin  
 Dr Joanne Lagerburg & Mr Stephen Swift  
 Mrs M. Lazarus  
 Mr Graeme Lee & Mrs Margaret Lee  
 Lesley Kehoe Galleries  
 Mrs Catherine Lewis & Dr Harry Lewis  
 Mrs Janet Limb  
 Mrs Catherine Linton & Mr Geoff Linton  
 Anonymous  
 Mr Scott Livesey & Mrs Susie Livesey  
 Lillian Ernestine Lobb Bequest  
 Ms Elizabeth H. Loftus  
 Mr Robert Logie-Smith & Mrs Sue Logie-Smith  
 Mrs E. E. Lowe  
 Mr Ian Lowe & Ms Angela Adams  
 Mr Graham Ludecke & Mrs Pam Ludecke  
 Mrs Georgina Lynch & Mr Antony Lynch  
 MAB Corporation Pty Ltd  
 Mrs Patricia Macdonald  
 & Mr Ranald Macdonald  
 Ms Leigh Mackay  
 Mr Duncan Macqueen  
 & Mrs Pamela Macqueen  
 Anonymous  
 Mr Andrew Marks  
 Robert Martin Bequest  
 Mr Frederick Bruce Matear  
 Ms Robin Matthews  
 Anonymous  
 Mrs Barbara Mayes  
 Mr Mark McKellar-Harding  
 & Mrs Rachael McKellar-Harding  
 Mrs Patricia McKenzie  
 Dr Graeme McKinnon  
 Mrs Karen McLeod Adair & Mr Anthony Adair  
 Mr Don McRae & Mrs Wendy McRae  
 Ms Sally McRae  
 Mecca Cosmetics  
 Metro Gallery  
 Dr James Minto & Mrs Thelma Minto  
 Bequest of Mr George Mitchell  
 Ms Matisse Mitelman  
 Mitsubishi Australia Ltd  
 Mrs Beatrice Moignard  
 Anonymous  
 Mrs Phyllis Montague





(previous)

**Ettore Sottsass** (designer)  
**Memphis, Milan** (retailer)  
**Compagna Vetraria, Murano** (manufacturer)  
*Alioth*, vase c. 1983  
 glass  
 Gift of Marc Besen AC and Eva Besen AO through the  
 Australian Government's Cultural Gifts Program, 2017  
 © Estate of Ettore Sottsass

(overleaf)

Installation view of Jeppe Hein's *Semicircular space*, 2016,  
 at NGV International  
 Loti & Victor Smorgon Fund  
 © Jeppe Hein. Courtesy König Galerie, Berlin, Nicolai Wallner  
 Gallery, Copenhagen and 303 Gallery, New York

(above)

**Issey Miyake**  
**Ikko Tanaka**  
*Maiko dancer (Nihon Buyo)* 2016  
 (a) polyester (coat) (b) vinyl, nylon (bag)  
 (c) acrylic, chromed metal, synthetic cord (necklace)  
 (d) acrylic (bangle) (e) acrylic (haircomb)  
 (a) 105 x 88.0 cm (coat)  
 (b) 32.5 x 26.0 x 17.8 cm (bag)  
 (c) 36.7 x 11.9 x 0.6 cm (necklace)  
 (d) 9.4 x 9.4 x 0.9 cm (bangle)  
 (e) 11.9 x 8.1 x 0.7 cm (haircomb)  
 National Gallery of Victoria, Melbourne  
 Purchased with funds donated by the  
 Hon. Michael Watt and Cecilie Hall, 2016 (2016.596)  
 © Miyake Design Studio

Montah Holdings Pty Ltd  
 Mrs Diana Morgan AM  
 Miss Henrietta Morgan  
 Ms Sarah Morgan & Mr Ashley Williams  
 Mr William Morgan & Mrs Amanda Morgan  
 Mr Dan Mossenson & Dr Diane Mossenson  
 Mossgreen Gallery  
 Mrs Sara Mountford & Mr Andrew Mountford  
 The Reverend Nigel Murby Wright  
 & Mr Stephen Murby Wright  
 E. B. Myer Charity Trust  
 Mr Martyn Myer AO & Mrs Louise Myer  
 Mr Philip Myer  
 Mr Sidney Myer AM & Mrs Fiona Myer  
 Mr Frank Nadinic  
 Mr Michael Nagy  
 Anonymous  
 Mr Harry Nankin  
 Mrs Maggie Nanut  
 Mr Geof Nash & Mrs Alison Nash  
 Mr Klaus Naumann  
 Ms Jan Nelson  
 Mr Robert Nelson  
 Mr Stephen Newton AO  
 Mr Anthony Nicholas & Mrs Christina Nicholas  
 Mr Warren Nichols & Ms Sandra Peeters  
 Mr Tom Nicholson  
 Mr Tomislav Nikolic  
 Mr Charles Nodrum  
 Nordia Group  
 Mr Jamie North  
 Prof. Tony Norton & Dr Jann Williams  
 Mr Robert Nudds & Ms Michaela Webb  
 Anonymous  
 Mr Samuel Nylander  
 Mr Simon Obarzanek  
 Assoc. Prof. Justin O'Day AM & Mrs Sally O'Day  
 Mrs Vicki Olsson  
 Mr Kean T. Ooi  
 Mr Cameron Oxley & Ms Bronwyn Ross  
 Pupunya Tula Artists Pty Ltd  
 Mr Kenneth W. Park  
 Mr Phillip Parker  
 Mr Louis Partos  
 Mr David Payes & Mrs Sonia Payes  
 Miss Loris Peggie  
 Prof. Graham Peirson & Mrs Christine Peirson  
 Dr Yvonne Perret  
 Ms Barbara Perry  
 Mr Anthony Pie & Mrs Betsy Pie  
 Mr Hans Pierrot & Mrs Merrill Pierrot  
 Ms Lynette Piggott  
 Mr Murray Piper  
 Mr Roger Pitt  
 Mr John Pizzey & Mrs Betty Pizzey  
 Ms Samantha Pizzi  
 Mr Julien Playoust & Mrs Michelle Playoust  
 Ms Betsy Polasek  
 Lady Potter AC  
 Mr Allan Powell  
 Mr Brendan Power & Mrs Diane Power  
 Mr Ian Pratt  
 Mr David Prior  
 Mrs Elizabeth A. Pryce  
 The Thomas Rubie Purcell

& Olive Esma Purcell Trust  
 Ms Louise Rath & Mr Malcolm Davidson  
 Mr Jarrod Rawlins & Ms Tara Rawlins  
 Mr Anthony Rayward & Mrs Elizabeth Rayward  
 Prof. Dimity Reed AM  
 Mrs P. B. Reed  
 Mr Alan Rees & Mrs Jancis Rees  
 Mr Ralph Renard & Mrs Ruth Renard  
 Ms Gwenda Robb  
 Ms Anthea Robinson  
 Ms Kay Rodda  
 Mr Arthur Roe  
 Anonymous  
 Mr Ian Rogers & Mrs Gail Rogers  
 Ms Dodi Rose  
 Mr Simon Rosenthal  
 Ms Anne Ross  
 Mr Phillip Ross & Ms Sophia Pavlovski-Ross  
 Mr Andrew Rozwadowski & Ms Patricia Duncan  
 Ms Judith Rutherford  
 Mr Adam Ryan & Mrs Yoko Ryan  
 Mr Graham Ryles OAM KSJ  
 & Mrs Judith Ryles OAM  
 Dr Murray Sandland  
 Ms Lisa Sassella  
 Mrs Colleen Saulwick  
 Mr Don Saunders  
 Mr Ken Scarlett OAM & Mrs Marian Scarlett  
 Ms Jessemyn Schippers  
 Mr Phillip Schudmak & Mrs Sue Schudmak  
 Mrs Carol Schwartz AM & Mr Alan Schwartz AM  
 Ms Mary Schwartz & Mr Gordon Silverman  
 Mrs Ofelia Scott & Dr Peter Scott  
 Mr Richard Searby AO QC  
 Mr Paul Selzer & Mrs Linda Selzer  
 Mr Jan Senbergs AM & Ms Helen Beresford  
 Anonymous  
 Mr Bernard Shafer  
 Prof. Robin L. Sharwood AM Bequest  
 Mr Ben Shearer & Mrs Caroline Shearer  
 Mrs Kate Shelmerdine  
 & Mr Stephen Shelmerdine AM  
 Dr Gene Sherman AM & Mr Brian Sherman AM  
 William F. Sibley Trust  
 Sidney Myer Fund  
 Mr Gary Singer  
 Mr Hans Sip & Mrs Nikkii Baker  
 Mr Jock Smibert  
 Mr David Smorgon OAM & Mrs Kathie Smorgon  
 Dr Sam Smorgon AO & Mrs Minnie Smorgon  
 Ms Marielle Soni  
 Mr John Spooner & Mrs Ingrida Spooner  
 Mr Petrus Spronk  
 Mr Matthew Stafford  
 Anonymous  
 Mr David Stephenson & Mrs Kate Stephenson  
 Mr Robert Stevens  
 Mr William Stevens  
 Mrs Gillian Stillwell  
 Mrs Diana Stock & Mr Julian Stock AM  
 Mr Anthony Stolarek & Mrs Barbara Stolarek  
 The Stuart Leslie Foundation  
 Sunraysia Foundation  
 Mr Andrew Sutherland & Mrs Kathie Sutherland  
 Dr Irene Sutton & Mr John Sutton

Ms Ricci Swart  
 Mrs Eva Sweet  
 Mr Robin Syme AM & Mrs Rosemary Syme  
 Mrs Jessica Taylor & Mr Robin Taylor  
 Ms Penny Taylor  
 Anonymous  
 Mr Christian Thompson  
 Dr Cheryln Tillman & Mr Tam Vu  
 Mr Frank Tisher OAM & Dr Miriam Tisher  
 Ms Margaret Toll & Mr Greg Toll  
 Dr Helen Tom  
 Mr Noel Tovey AM  
 Mr Peter Toyne & Mrs Theodora Toyne  
 Mr Ivan Tran & Mrs Maggie Tran  
 Sir Donald Trescowthick AC KBE  
 Miss Dulcie Trethewie  
 Ms Virginia Trioli  
 Estate of Kenneth Albert Tyas  
 Cr Claude Ullin AM  
 Mrs Delma Valmorbida  
 & Mr Tarcisio Valmorbida  
 Mrs Louisa Vass & Mr John Vass  
 Mr A. Keith Veall  
 Mr Bret Walker SC  
 Ms Sue Walker AM  
 Mr David Walsh AO & Ms Kirsha Kaechele  
 Mr Ian Wamijo  
 Mr Len Warson & Mrs Elana Warson  
 The Hon. Michael Watt QC & Ms Cecilie Hall  
 Ms Sarah Watts & Mr Ted Watts  
 Dr Meryl Waugh  
 Ms Georgina Weir  
 Mr Andrew Wheeler & Mrs Jan Wheeler  
 Mrs Dinah Whitaker  
 Ms Janet Whiting AM & Mr Phil Lukies  
 Mr Raymond Wilkinson  
 Williams Family Endowment  
 Ms Isobel Williams & Mr Bryce Raworth  
 Ms Judy Williams  
 Ms Robyn Wilson & Mr Ross Wilson  
 Mr Christopher Wong Samyue  
 & Ms Prisca Wong Samyue  
 Mr Gordon Wong Samyue  
 & Ms Francoise Wong Samyue  
 Mr Kee Wong & Ms Wai Tang  
 Mr James Woodhouse Crompton  
 Prof. Robert Woodhouse Crompton  
 Woolloongabba Art Gallery  
 Mr Andrew Wright  
 Ms Felicity Wright  
 Mr Adam Wynn  
 Ms Eva Wynn  
 Xavier College Arts Advisory Board  
 Mr Patrick Yang & Mrs Margaret Roberts-Yang  
 Mr Michael Yates & Mrs Lou Yates  
 Ms Carla Zampatti AC  
 Mrs Angelika Zangmeister  
 & Mr Peter Zangmeister  
 Mr David Zerman & Ms Sarah Barzel



**‘JEPPE HEIN’S WORK BRINGS THE ARCHITECTURAL INTERIOR OF NGV INTERNATIONAL’S FEDERATION COURT INTO PLAY, RESULTING IN A RHYTHMIC KALEIDOSCOPIC EFFECT THAT REFLECTS THE VIEWER BACK ON THEMSELVES.’**

JANE DEVERY, CURATOR, CONTEMPORARY ART



## FELTON SOCIETY MEMBERS

AS AT 30 JUNE 2017

Recognising those who have made a notified bequest to the NGV. The NGV also acknowledges the generosity of our Felton Society Members who wish to remain anonymous.

### PATRON

Mr Hugh Morgan AC

### MEMBERS

Ms Maureen Ahearne  
 Mrs Tina Aldridge  
 Ms Valma Angliss AM  
 Dr Patricia Armstrong-Grant  
 Ms Helena Arnold  
 Dr Elizabeth Arthur  
 Ms Jan Bagley & Mr Bruce Herbes  
 Mr Peter Bailey & Mrs Kay Bailey  
 Mr Peter Barlow & Mrs Iris Barlow  
 Mrs Dorothy Baylis & Mr John Baylis  
 Ms Kate Bêchet  
 Mrs Lynette Beckett & Mr Warren Beckett  
 Mr Ian Belshaw  
 Ms Diana Benevoli  
 Mr Alan Black  
 Anonymous  
 Mr Mark Boldiston & Mrs Tamara Boldiston  
 Mrs Elizabeth Brown  
 The Reverend Ian Brown  
 Miss Jennifer Brown  
 Mr Timothy Brown  
 Mrs Krystyna Campbell-Pretty  
 Mr Tony Cardamone  
 Ms Anne Carins  
 Mr Alexander Censor  
 Mr Francis Chai & Ms Bee Lee Thia  
 Mr Frank Chamberlin & Mrs Danielle Chamberlin  
 Anonymous  
 Mr Robert Cincotta  
 Ms Grace Colbasso  
 Mrs Christine Collingwood  
 Mr Jim Cousins AO & Mrs Libby Cousins  
 Mrs Pauline Cullen & Mr David Cullen  
 Mr Adam Cusack-Muller & Mrs Donna Cusack-Muller  
 Ms Perri Cutten  
 Mr Mark Darbyshire & Mr Chris Thewlis  
 Ms Susie Davis  
 Miss Denise de Gruchy  
 Mrs Sandra Dent  
 Ms Elizabeth Douglas  
 Ms Marion Downe  
 Anonymous  
 Dr Michael Elliott  
 Mr John Fawcett  
 Ms Sophie Flynn & Ms Karyn Hughes  
 Mr Barrie Follows AM JP & Mrs Margaret Follows  
 Anonymous  
 Ms Patricia Fullerton  
 Mr Arturo Gandioli-Fumagalli & Mrs Annemarie Gandioli-Fumagalli  
 Ms Marguerite Garnon-Williams  
 Mr Richard Gate  
 Ms Angela Glover  
 Ms Edith Gordon

Mr Lloyd Goss  
 Mr William Graham  
 Mrs Angela Gunn  
 Mrs Joan Gunn  
 Ms Lesley Hale  
 Ms Dawn Hales  
 Mr Ronald E. Hansen  
 Ms Sue Harlow & Mr Merv Keehn  
 Mr Alistair Hay  
 Mr Robert Heinemann & Mrs Heather Heinemann  
 Mrs Hilda Henderson  
 Mrs Margaret Hendy  
 Mr Ian Higgins  
 Mr Trevor Holborow & Mrs Marnie Holborow  
 Mr Peter Holly & Mrs Evalyn Holly  
 Mr Fraser Hopkins  
 Ms Susan Hosken  
 Ms Marilyn Hoysted  
 Ms Rhonda Hoysted  
 Emeritus Prof. Anne Hunt OAM  
 Mr Peter Ibbotson & Mrs Lynn Ibbotson  
 Assoc. Prof. Alison Inglis  
 Dr Irene Irvine  
 Mr Barry Janes & Mr Paul Cross  
 Ms Irene Kearsey  
 Mrs Sharon Kelly  
 Ms Toni Kilsby & Mr Mark McDonald  
 Anonymous  
 Ms Anna Kopinski & Mr Richard Kopinski  
 Anonymous  
 Mr Graeme Lee & Mrs Margaret Lee  
 Mr Tony Lee  
 Mr Wayne Leslie  
 Mr Christopher Lian  
 Mrs Catherine Linton & Mr Geoff Linton  
 Mrs Jacqueline Llatse & Mr John Llatse  
 Mrs Marian Lowe  
 Dr Andrew Lu OAM & Dr Geoffrey Lancaster AM  
 Mr Angus Mackay  
 Ms Leigh Mackay  
 Ms Marita Madden  
 Anonymous  
 Ms Diane Matthews  
 Ms Lynette Mayer  
 Mrs Eunice McDonald  
 Ms Joyce McGrath OAM  
 Mr Mark McKellar-Harding & Mrs Rachel McKellar-Harding  
 Mrs Shirley McKenzie  
 Ms Jan McLellan  
 Mrs Wendy Mead & Mr Michael Ryan  
 Anonymous  
 Mr John Desmond Moore & Mrs Felicity St John Moore  
 Mrs Susan Morgan  
 Mr Jack Moshakis and Ms Gill Tasker  
 Mrs Brenda Mouritz & Mr Edward Mouritz  
 Mr Warren Nichols & Ms Sandra Peeters  
 Mr Richard O'Dwyer  
 Mr Laurence O'Keefe & Mr Christopher James

Mrs Moya Palmer  
 Mr Kenneth W. Park  
 Mr Phillip Parker  
 Mr Louis Partos  
 Mrs Ruth Partridge  
 Ms Elaine Paton  
 Mr Gregory Paton & Mrs Sharon Paton  
 Dr Susanne Pearce  
 Prof. Graham Peirson & Mrs Christine Peirson  
 Ms Barbara Perry  
 Mr Gerry Phillips & Mrs Sharon Phillips  
 Mrs Hans Pierrot & Mrs Merrill Pierrot  
 Mr Murray Piper  
 Mr Brendan Power & Mrs Diane Power  
 Emeritus Prof. John Poynter AO  
 Mr Ian Pratt  
 Mr Ken Price  
 Mr David Prior  
 Anonymous  
 Mrs Judy Roach  
 Ms Gwenda Robb  
 Ms Sally Robertson  
 Ms Anthea Robinson  
 Ms Dodi Rose  
 Mr Peter Rose  
 Mr Neil Roussac & Mrs Anne Roussac-Hoynes  
 Mr Leslie Rowe & Mr Neil Ewart  
 Mr Andrew Rozwadowski & Ms Patricia Duncan  
 Mr Graham Ryles OAM KSJ & Mrs Judith Ryles OAM  
 Ms Jessemyn Schippers  
 Mrs Mary Senini  
 Mr Andrew Serpell & Mrs Anne Kieni-Serpell  
 Ms June Sherwood  
 Ms Janise Sibly  
 Anonymous  
 Mr Ben Slater & Mrs Joan Slater  
 Mr Max Smith  
 Mrs Diana Stock  
 Mr Grant Thomas & Mr Neville Tiffen  
 Dr Cheryllyn Tillman & Mr Tam Vu  
 Mrs Elizabeth Trenerry  
 Mr Gary Upfield & Mrs Robyn Upfield  
 Prof. Barbara van Ernst AM  
 Mrs Robyn Vincent  
 Mrs Heather Waller & Mr Ray Waller  
 Dr Meryl Waugh  
 Ms Hazel Westbury  
 The Reverend Noel Whale  
 Mr Daryl Whinney & Mrs Anne Whinney  
 Mrs Dinah Whitaker  
 Mr Raymond Wilkinson  
 Mr Athol Willoughby OAM & Mr James O'Donnell  
 Ms Amanda Worthington  
 Mr Peter Wynne Morris & Mr Derek Parker  
 Mr Mark Young  
 Mrs Monica Zahra & Mr Frank Zahra



**Wolfgang Paalen**

*Possible men* 1934

(*Hommes possibles*)

tempera and oil on canvas

156.0 x 91.4 cm

National Gallery of Victoria, Melbourne

The Eugénie Crawford Bequest, 2017

(2017.10)

© Succession Wolfgang Paalen et

Eva Sulzer



## NGV WOMEN'S ASSOCIATION

AS AT 30 JUNE 2017

The NGV is very grateful to the NGV Women's Association for their fundraising efforts. Throughout the period, their support has assisted the NGV Collection including a remarkable installation by Australian artist, Jenny Crompton, pictured.

### PATRONS

Her Excellency  
The Honourable  
Linda Dessau AC  
Governor of Victoria  
and  
Mr Anthony Howard QC

### PRESIDENT

Mrs Barbara Higgins

### HONORARY SECRETARY

Mrs Lynne Olsson

### HONORARY TREASURER

Mrs Elizabeth Callinan

### CO-VICE PRESIDENTS

Ms Kallie Blauhorn  
Mrs Marylou Orloff  
Mrs Elizabeth Simpson  
Mrs Katherine Stover

### MEMBERS

Mrs Jan Anderson  
Mrs Nicci Baker  
Mrs Ariane Barker  
Mrs Deborah Bartlett Pitt  
Mrs Eva Besen AO  
Mrs Helen Blythe  
Ms Sarah Boucaut  
Mrs Tania Brougham  
Ms Judy Buchan  
Mrs Geraldine Buxton  
Mrs Caroline Cornish  
Dr Sheryl Coughlin  
Mrs Deborah Crawford  
Ms Perri Cutten  
Ms Virginia Dahlenburg  
Mrs Caroline Daniell  
Mrs Camilla d'Antoine  
Mrs Esther Frenkiel OAM  
Mrs Vivienne Fried  
Mrs Camilla Graves  
Mrs Louise Green  
Mrs Joanne Gunnensen  
Mrs Sophie Holloway  
Mrs Jacky Hupert  
Mrs Diana Kahn  
Mrs Barbara Kane  
Dr Sarah Kennedy  
Mrs Laura Kininmonth  
Mrs Mem Kirby OAM  
Mrs Vivien Knowles  
Mrs Jennifer Lempriere  
Mrs Georgina Lynch  
Mrs Margaret Marks  
Mrs Barbara Mayes  
Mrs Maggie Nanut  
Mrs Marianne Perrott Hay  
Mrs Julie Reid  
Mrs Maria Ryan  
Mrs Adelaide Scarborough  
Mrs Myra Scott  
Mrs Sandra Shmith  
Mrs Maria Smith  
Mrs Anne Stoney  
Mrs Judith Varlamos  
Mrs Joanna Weir

### ASSOCIATE MEMBERS

Mrs Lucy Akerman  
Dr Fiona Caro  
Mrs Helen Cole  
Mrs Joan Darling  
Mrs Pamela Kiel  
Mrs Penny Lewisohn  
Mrs Marita McIntosh  
Mrs Sally O'Day  
Mrs Maria Prendergast OAM  
Mrs Rosemary Simpson  
Mrs Jann Smeaton  
Mrs Gillian Stillwell  
Mrs Kathie Sutherland  
Mrs Sue Sutherland  
Mrs Valerie Wenzel

### HONORARY LIFE MEMBERS

Mrs Ann Bennett  
Mrs Anita von Bibra  
Mrs Primrose Bright  
Mrs Joan Clemenger AO  
Mrs Diane Colman  
Mrs Mary Crean AM  
Mrs Chloe Fitzwilliams Hyde  
Mrs Sarah Guest  
Mrs Susan Hamson  
Mrs Patricia Macdonald  
Mrs Naomi Morell  
Mrs Diana Morgan AM  
Dr Christine Ramsay  
Mrs Sandra Velik  
Mrs Dinah Whitaker  
Mrs Lyn Williams AM

(above)  
Installation view of Jenny Crompton's *Sea Country Spirits*, 2015–16, National Gallery of Victoria, Melbourne. Purchased, NGV Women's Association, 2016 (2016.199) © Jenny Crompton

(below)  
NGV Women's Association members, left to right: Kallie Blauhorn, Lesley Griffen, Susan Hamson, Dr Christine Ramsay, Jenny Crompton (artist), Diana Morgan AM, Vivien Knowles, Chloe Fitzwilliams Hyde, Barbara Kane, and Patricia Macdonald.

(overleaf)  
Installation view of Poncet's *Venus* in the NGV's seventeenth and eighteenth galleries.

### François PONCET

*Venus* 1782  
marble  
Purchased with funds donated by Bruce Parncutt AO and Robin Campbell, Nigel Peck AM and Patricia Peck, Ken Harrison AM and Jill Harrison, donors to the 2016 NGV Foundation Annual Dinner and 2016 NGV Annual Appeal, 2016.

‘FRANÇOIS MARIE PONCET’S *VENUS*, 1782, IS THE FIRST FULL LENGTH NEOCLASSICAL SCULPTURE TO ENTER THE NGV COLLECTION, ADDING AN IMPORTANT DIMENSION TO THE GALLERY’S INTERNATIONALLY SIGNIFICANT BODY OF WORK FROM THIS PERIOD.’

DR TED GOTT, SENIOR CURATOR, INTERNATIONAL ART



## LIST OF ACQUISITIONS

### AUSTRALIAN ART

#### Aboriginal and Torres Strait Islander Art

#### GIFTS

**Oroto Bero** (Meriam Mir born c. 1949), *Dhari (Headdress)*; *Dhari (Headdress)*; *Dhari (Headdress)* 2007, Torres Strait pigeon feathers, synthetic polymer paint on cotton thread on cane, cone shell. Gift of Violet Sheno through the Australian Government's Cultural Gifts Program, 2017

**Mirdidingkingathi Juwarnda Sally Gabori** (Kaiadilt c. 1924–2015), *Big school of mullet* 2005, synthetic polymer paint on canvas. Gift of Harriett and Richard England through the Australian Government's Cultural Gifts Program, 2017; *Big River at King Alfred's Country* 2007, synthetic polymer paint on canvas. Gift of James Cousins AO and Libby Cousins through the Australian Government's Cultural Gifts Program, 2017; *Dibirdibi Country* 2007, synthetic polymer paint on canvas. Gift of Dr Terry Cutler, 2017; *Thundi* 2008, synthetic polymer paint on canvas. Gift of Ben and Helen Korman through the Australian Government's Cultural Gifts Program, 2017; *Thundi* 2011, synthetic polymer paint on canvas. Gift of Dr Terry Cutler, 2017

**Treahna Hamm** (Yorta Yorta born 1965), *All that jazz* 1991, hand-coloured etching, ed. 2/50; *Rebirth II* 1991, etching and aquatint on buff paper, ed. 8/50; *Soul freak* 1991, hand-coloured etching on buff paper, ed. 3/50; *Spiral show* 1991, hand-coloured etching, ed. 9/50; *Turn back time* 1992, hand-coloured etching, ed. 2/50; *Heritage hills* 1996, etching hand-coloured with gouache, gold paint, and fluorescent fibre-tipped pen, artist's proof; *Hot Sunday* 1996, colour etching, ed. 7/60; *Last waterhole* 1996, hand-coloured etching, ed. 5/60; *Paddock face* 1996, colour etching and aquatint, ed. 5/60; *Paradise overkill* 1996, colour etching and aquatint, with hand-colouring, ed. 6/60; *Wild weasel* 1996, etching and aquatint printed in black and brown ink, ed. 13/60. Gift of Violet Sheno through the Australian Government's Cultural Gifts Program, 2017

**Samantha Hobson** (Kuuku-y'au born 1981), *Today life* 2008, synthetic polymer paint, pigment and polyurethane on canvas. Gift of Violet Sheno through the Australian Government's Cultural Gifts Program, 2017

**Ron Hurley** (Gooreng Gooreng/Mununjali 1946–2002), *Eddie Gilbert bowling* 1991, watercolour, charcoal and pencil. Gift of Violet Sheno through the Australian Government's Cultural Gifts Program, 2017

**Paddy Jaminji** (Gija born c. 1912–96), *Untitled (Men's ceremonial ground, Springvale)* 1984, earth pigments and natural binder on canvas. Gift of Harriett and Richard England through the Australian Government's Cultural Gifts Program, 2017

**Mick Jawalji** (Gija/Andajin c. 1920–2012), *Gelenggdeng.beny*; *Gillung Nowrrt*; *Wardal* 2003, earth pigments and synthetic polymer paint on plywood. Gift of James Cousins AO and Libby Cousins through the Australian Government's Cultural Gifts Program, 2017

**Peggy Napangardi Jones** (Warlpiri 1951–2014), *Goanna, soakage and birds* 1999, synthetic polymer paint on canvas. Gift of James Cousins AO and Libby Cousins through the Australian Government's Cultural Gifts Program, 2017

**Ellen José** (Meriam Mir 1951–2017), *Kadu* 2005, gelatin silver photograph; *Song journey* 2005, black and white video transferred to DVD, sound, ed. 1/5; *Tom Mosby* 2005, gelatin silver photograph. Gift of Violet Sheno through the Australian Government's Cultural Gifts Program, 2017

**Freddy Ken** (Pitjantjatjara active early 21st century), *Untitled* 2010, synthetic polymer paint on canvas. Gift of Dr Terry Cutler, 2017

**Birmuyingathi Maali Netta Loogatha** (Kaiadilt born 1942), *Sally and Kelly's Country* 2006, synthetic polymer paint on canvas. Gift of Dr Terry Cutler, 2017

**Makie Mabo** (active early 21st century), *Weris (Fish scoop)* 2007, bamboo, twine, synthetic polymer paint. Gift of Violet Sheno through the Australian Government's Cultural Gifts Program, 2017

**Sally Morgan** (Palku/Nyamal born 1951), *Ancestor woman* 1996, coloured inks and gouache on paper; *Citizenship* 1996, screenprint, ed. 5/30; *Rockpools* 1996, coloured inks and gouache on paper. Gift of Violet Sheno through the Australian Government's Cultural Gifts Program, 2017

**Maryanne Mungatopi** (Tiwi 1966–2003), *Purrukuparli* 2001, earth pigments and synthetic polymer paint on paper. Gift of Gabriella Roy through the Australian Government's Cultural Gifts Program, 2017

**George Mung Mung** (Gija c. 1921–91), *Niyillyiliny Country* 1990, earth pigments and natural binder on canvas. Gift of Violet Sheno through the Australian Government's Cultural Gifts Program, 2017

**Patrick Mung Mung** (Gija born c. 1943), *Goonyurrilbun (Snake Creek Country)* 2000, earth pigments and natural binder on canvas. Gift of Violet Sheno through the Australian Government's Cultural Gifts Program, 2017

**Inyuwa Nampitjinpa** (Pintupi c. 1922–99), *Women's Dreaming at Punkilpirri* 1996; *Women's Dreaming at Punkilpirri*; *Women's Dreaming at Punkilpirri* 1997, synthetic polymer paint on canvas. Gift of Marina Strocchi and Wayne Eager through the Australian Government's Cultural Gifts Program, 2016

**Trevor Nickolls** (Ngarrindjeri 1949–2012), *Palm tree* 1988; *Floating head*; *Gemini face*; *Manly Point*; *Old man clever fella pointing the bone at pollution*; *Thinking blues* 1990;

**Patju Presley**  
*Markurapiti* 2015  
synthetic polymer paint on canvas  
137.0 x 199.9 cm  
National Gallery of Victoria, Melbourne  
Purchased, NGV Supporters of Indigenous Art, 2016  
(2016.413)  
© Patju Presley/Licensed by Viscopy, 2017





*Love dreams* 1991, synthetic polymer paint on canvas. Gift of Violet Sheno through the Australian Government's Cultural Gifts Program, 2017

**Billy Benn Perrurle** (Alyawarr/Akara 1943–2012), *Artetyerre* 2007, synthetic polymer paint on canvas. Gift of Dr Terry Cutler, 2017

**Kurnti Jimmy Pike** (Walmajarri c. 1940–2002), *Pitingkaji and Wurta; Star (Mask)* 1991; *Mangarakarra Mangarakarra; Ngangkarli (Thunderstorms); Sydney* 1993, synthetic polymer paint on canvas. Gift of Violet Sheno through the Australian Government's Cultural Gifts Program, 2017

**Charmaine Pwerle** (Alyawarr born 1975) *My spirit Dreaming* 2016, synthetic polymer paint on canvas. Gift of Donald Holt, 2016

**Ken Thaiday senior** (Meriam Mir born 1950), *Baizam dhari (Hammerhead shark headdress)* 1994, enamel paint on plywood, rope, feathers and polyvinyl acetate. Gift of Violet Sheno through the Australian Government's Cultural Gifts Program, 2017

**Christian Thompson** (Bidjara born 1978) *Museum of Others* 2015, printed 2016, type C photograph on metallic paper. Gift of an anonymous donor through the Australian Government's Cultural Gifts Program, 2017

**Cornelia Tipuamantumirri** (Tiwi born 1930), *Pwoja Jilamara* 2010; *Pwoja Jilamara* 2012, earth pigments and synthetic polymer paint on canvas. Gift of Dr Terry Cutler, 2017; *Untitled* 2015, earth pigments and synthetic polymer paint on canvas. Gift of Gabriella Roy through the Australian Government's Cultural Gifts Program, 2017

**Christine West** (Ngaanyatjarra born c. 1952), *Bowl* 1998, glass. Gift of Violet Sheno through the Australian Government's Cultural Gifts Program, 2017

**Christine West**  
*Bowl* 1998  
glass  
7.5 x 57.5 cm diameter  
National Gallery of Victoria, Melbourne  
Gift of Violet Sheno through the Australian Government's Cultural Gifts Program, 2017 (2016.1067)  
© Christine West

**Pedro Wonaeamirri** (Tiwi born 1974), *Pukumani; Pwoja – Pukumani* 1998 earth pigments and synthetic polymer paint on canvas. Gift of Dr Terry Cutler, 2017

**Lena Yarinkura** (Rembarrnga born c. 1961), *Camp dog* 2004, earth pigments on pandanus (*Pandanus sp.*) and wood, feathers, polyvinyl acetate. Gift of James Cousins AO and Libby Cousins through the Australian Government's Cultural Gifts Program, 2017

#### PURCHASES

**Tony Albert** (Girramay/Yidinji/Kuku Yalanji born 1981), *Ceremony; Man from Lithgow; On country; Smoking a pipe* 2016 from the *Mid-century modern* series 2016, inkjet print, ed. 1/2. Purchased, Victorian Foundation for Living Australian Artists, 2017

**Bruce Bell** (Wik-Mungkan born c. 1961), *Laughing ku; Ku — Camp dog* 2015, synthetic polymer paint on milkwood (*Alstonia actinophylla*). Purchased, Victorian Foundation for Living Australian Artists, 2016

**Miriam Charlie** (Yanyuwa/Garrwa born 1965), *Family photos, Neremia Kidd's house, Garrwa One camp; Nancy Kidd inside her house, Garrwa One camp; Pot plants, Kathy Jupiter's house, Mara camp; Power point, Penelope Sing and Lindy Anderson's house, Garrwa One camp; Wesley Owen's hat collection, Kathy Jupiter's house, Mara camp* 2015, from the *No country no home* series, type C photograph, ed. 2/3. Purchased, Victorian Foundation for Living Australian Artists, 2016

**Bindi Cole Chocka** (Wathaurong born 1975), *Not really Aboriginal* 2008, inkjet print, ed. 4/5. Purchased, Victorian Foundation for Living Australian Artists, 2016

**Jenny Crompton** (Wathaurong born 1968), *Sea Country Spirits* 2015–16, synthetic polymer paint on copper wire, grass tree (*Xanthorrhoea sp.*), driftwood and kangaroo bones, feathers, wood (beads), seaweed, grass roots, resin. Purchased, NGV Women's Association, 2016

**Destiny Deacon** (Kuku/Erub/Mer born 1957), *Adoption* (2000), printed 2016, lightjet print, ed. 13/15; *Being there* 1998, printed 2016, lightjet print, ed. 13/15; *Melancholy* 2000, printed 2016, lightjet print, artist's proof; *Over the fence* 2000, printed 2016, lightjet print, artist's proof; *Where's Mickey?* 2002, printed 2016, lightjet print, artist's proof; *Pacified* 2005, printed 2016, lightjet print, ed. 3/15. Purchased, Victorian Foundation for Living Australian Artists, 2016; *Hear come the judge* 2006, inkjet print, ed. 3/8. Purchased NGV Foundation, 2016

**Jaye Early** (Darug born 1974), *Never apologise for not being yourself because we're made that way; Portrait of Self as a Boy as a cartoon without a red hat with blood thudding in both ears* 2015, synthetic polymer paint and enamel paint on canvas. Purchased, Victorian Foundation for Living Australian Artists, 2016

**Marlene Gilson** (Wathaurong born c. 1944), *Melbourne Cup* 2016, synthetic polymer paint on canvas. Purchased NGV Foundation, 2017

**Cassie Leatham Harrap** (Taungurung/Wurundjeri born 1974), *Flight of the emu, feather dancing skirt* 2016, emu feathers, fibre rope, possum fur, beeswax, earth pigments, gumnuts, seeds, eagle feathers. Purchased NGV Foundation, 2017

**Nonggirnga Marawili** (Madarrpa born 1939), *Mundukul* 2014, earth pigments on Stringybark (*Eucalyptus sp.*). Purchased with funds donated by Professor John Hay AC and Mrs Barbara Hay, 2016

**Vernon Marbendinar** (Wik-Alkan/Wik Mah'an born 1966), *Mr Lion (Dingo story ku)* 2016, synthetic polymer paint on milkwood (*Alstonia actinophylla*). Purchased, Victorian Foundation for Living Australian Artists, 2016

**David Marpoondin** (Wik-Alkan/Wik'en born 1968), *Big ku; Ochre ku* 2016, synthetic polymer paint on milkwood (*Alstonia actinophylla*). Purchased, Victorian Foundation for Living Australian Artists, 2016

**Judy Mengil** (Miriwoong born 1954)  
**Carole Hapke** (Miriwoong born 1953)  
**Gloria Mengil** (Miriwoong born 1972)  
**Daisy Bitting** (Jaminjung born 1940)  
**Agnes Armstrong** (Miriwoong born 1952)  
**Peter Newry** (Miriwoong born 1939)  
**Billy Duncan** (Jaru/Koorindgi born 1935)  
**Ronnie Yundun** (Miriwoong born 1950)

**Alan Griffiths** (Ngarinyman/Ngaliwurru born 1933) **Peggy Griffiths** (Miriwoong born 1950) **Minnie Lumai** (Miriwoong born 1948) **Phyllis Ningamara** (Miriwoong born 1944) **Mignonette Jamin** (Murrinh-patha/Miriwoong born 1932), *The Waringari suite* 2008, suite of 13 colour aquatints and soft-ground etchings, with spit-biting, foul-biting and plate-tone, ed. 24/50. Purchased NGV Foundation, 2017

**Sean Miller** (Kamilaroi born 1965), *Firetree* 2013, earthenware. Purchased, Victorian Foundation for Living Australian Artists, 2016

**Claudia Moodoonuthi** (Kaiadilt born 1995), *Amy's table*; *Ethel's table* 2015, synthetic polymer paint on wood, cardboard and plastic and pokerwork on wood; *Fieldmouse*; *May's table* 2015, synthetic polymer paint on wood and plastic; *Netta's table* 2015, synthetic polymer paint on wood, cardboard and plastic and pokerwork on wood; *Sally's table* 2015, synthetic polymer paint on wood, cardboard and plastic, pokerwork on wood, plastic figurines. Purchased, Victorian Foundation for Living Australian Artists, 2017

**Josh Muir** (Gunditjmara/Yorta Yorta born 1991), *Bunjil* 2016, digital print on aluminium. Purchased NGV Foundation, 2017

**Guykuda Mununggurr** (Djapu born 1966), *Wolfman* 2016, earth pigments on Kapok (*Bombax ceiba*) and Stringybark (*Eucalyptus sp.*). Purchased with funds donated by Professor John Hay AC and Mrs Barbara Hay, 2016

**Bevan Namponan** (Wik-Alkan/Wik-Ngathan born 1963), *Starlight ku* 2015; *Black ku* 2016, synthetic polymer paint on Milkwood (*Alstonia actinophylla*). Purchased, Victorian Foundation for Living Australian Artists, 2016

**Garry Namponan** (Wik-Alkan/Wik-Ngathan born 1960), *Baby blossom Ku*; *Champ ku* 2016, earth pigments and synthetic polymer paint on Milkwood (*Alstonia actinophylla*). Purchased, Victorian Foundation for Living Australian Artists, 2016

**Leigh Namponan** (Wik-Alkan/Wik-Ngathan born c. 1961), *Brutus ku* 2015, synthetic polymer paint on Milkwood (*Alstonia actinophylla*). Purchased, Victorian Foundation for Living Australian Artists, 2016

**Lex Namponan** (Wik-Alkan/Wik-Ngathan born c. 1961), *Ancient ku*; *Smiley blue eye*; *Three-legged ku* 2016. synthetic polymer paint on Milkwood (*Alstonia actinophylla*). Purchased, Victorian Foundation for Living Australian Artists, 2016

**Marilyne Nicholls** (Dja Dja Wurrung/Yorta Yorta/Baraba Baraba/Wadi Wadi/Jupagulk born 1957), *Waa* 2016, feathers, earth pigments, black jute, fibre; *Necklace* 2017, cockatoo feathers, earth pigments, cotton fibre string; *Waa waa fibre skirt* 2017, feathers, earth pigments, black jute. Purchased NGV Foundation, 2017

**Patju Presley** (Pitjantjatjara born c. 1945), *Markurapiti* 2015, synthetic polymer paint on canvas. Purchased, NGV Supporters of Indigenous Art, 2016

**Margaret Rarru** (Liyagawumirr born 1940), *Mindirr (Conical baskets)* 2014–15, natural dye on Pandanus (*Pandanus sp.*). Purchased, Victorian Foundation for Living Australian Artists, 2017; *Bathi (Baby basket)* 2015, pandanus (*Pandanus sp.*), natural dyes. Purchased, NGV Foundation, 2016

**Annika Roughsey** (Lardil born 1985) **Kaye Bush** (Lardil born 1972) **Mandy Narantjil** (Lardil born 1961), *Where you mob?!* 2015, brush and coloured inks and fibre-tipped pen over pencil. Purchased NGV Foundation, 2016

**Jimmy J. Thaiday** (Meriam Mir born 1978), *Waurer, pirates of the air* 2015, plastic net and twine. Purchased NGV Foundation, 2016

**Delissa Walker** (Kuku Yalanji born 1990), *Kakan (Baskets)* 2013–16, Queensland Black Palm (*Normanbya normanbyi*), lawyer cane. (*Calamus australis*). Purchased NGV Foundation, 2017

**Judy Watson** (Waanyi born 1959), *drawing on ochre and blood* 2016, synthetic polymer paint, pigment and watercolour pencil on canvas. Purchased, Victorian Foundation for Living Australian Artists, 2017

**Carlene West** (Pitjantjatjara born c. 1945), *Tjitjiti* 2015, synthetic polymer paint on canvas. Purchased with funds donated by Judith and Leon Gorr, 2016

**Kenneth Bruce Wolmby** (Wik-Alkan/Wik-Ngathan born 1999), *Black ku* 2016, synthetic polymer paint on Milkwood (*Alstonia actinophylla*). Purchased, Victorian Foundation for Living Australian Artists, 2016

**Yaritji Young** (Pitjantjatjara born c. 1954), *Tjala Tjukurpa (Honey ant Story)* 2016, synthetic polymer paint on canvas. Purchased, NGV Supporters of Indigenous Art, 2017

**Barrupu Yunupingu** (Gumatj 1948–2012), *Gurtha (Ancestral fire)*; *Gurtha (Ancestral fire)*; *Gurtha (Ancestral fire)*; *Gurtha (Ancestral fire)*; *Gurtha (Ancestral fire)*; *Gurtha (Ancestral fire)*; *Gurtha (Ancestral fire)* 2010; *Gurtha (Ancestral fire)* 2011, earth pigments on Stringybark (*Eucalyptus sp.*). Purchased, NGV Supporters of Indigenous Art, 2017

**Nyapanyapa Yunupingu** (Gumatj born c. 1945), *Pink diptych* 2015, earth pigments on Stringybark (*Eucalyptus sp.*). Purchased with funds donated by Judith and Leon Gorr and NGV Supporters of Indigenous Art, 2017

**Guykuda Mununggurr**  
*Wolfman* 2016  
earth pigments, Kapok (*Bombax ceiba sp.*), Stringybark (*Eucalyptus sp.*)  
173.0 x 36.0 x 43.0 cm  
National Gallery of Victoria, Melbourne  
Purchased with funds donated by Professor John Hay AC and Mrs Barbara Hay, 2016 (2016.688)  
© Guykuda Mununggurr





### Australian Decorative Arts

#### GIFTS

**Robert BAINES** (born Australia 1949), *Antipodean box no. 1* 1979, sterling silver, 18ct gold, 18ct rose gold, wood, pearl shell; *Antipodean box no. 2* 1979, sterling silver, Meranti (*Shorea sp.*), pearl shell, 18ct gold; *Box* (1980), green gold, 18ct gold; *Antipodean box* 1984, sterling silver, 14ct rose gold, bronze, pearl shell; *From the plenitude* 1985, sterling silver, 18ct and 21ct gold, gilt-silver, enamel (champlevé); *Plenitude III and Form, brooch* 1985, sterling silver, stainless steel, pearl shell, 18ct and 22ct gold; *From plenitude II* 1985, sterling silver, 14ct rose gold, copper, pearl shell; *Untitled* 1988, sterling silver, silver gilt; *Trowel* (1989), sterling silver; *The zig zag jug* (1994), powder-coated silver; *The Entropy of red, table* 1995, sterling silver gilt, lacquer; *A vesselled history no. 3* (1997), gold, powder-coated silver, glass, foil; *Box* (1997), sterling silver, gold; *Vessel* (1997), powder-coated silver and copper; *A vesselled history no. 6* 2004, gold, powder-coated silver; *Object (80/85)* (2008), 18ct gold, powder-coated sterling silver, glass; *Brooch meaner than yellow* (2009), powder-coated, electroplated and painted silver, plastic; *Undoing the history, vessel 1* (2009), sterling silver, painted wire; *Box* (2012), sterling silver, 18ct gold; *Anniversary vessel Kosmos #3* (2014), 18ct gold; *The staircase box* (2014–16), gold. Gift of Marc Besen AC and Eva Besen AO through the Australian Government's Cultural Gifts Program, 2017

**Sandra BLACK** (born Australia 1950), *Bowl* 1986, porcelain. Gift of Marc Besen AC and Eva Besen AO through the Australian Government's Cultural Gifts Program, 2017

**DENTON CORKER MARSHALL, Melbourne** designer (est. 1972) **John DENTON** designer (born Fiji 1945, arrived Australia 1950) **Bill CORKER** designer (born Australia 1945) **Barrie MARSHALL** designer (born Australia 1946), **RADII**

**Angela Brennan**  
*Pot with figure stopper* 2015  
earthenware  
(a-c) 52.0 x 26.7 x 25.4 cm (overall)  
National Gallery of Victoria, Melbourne  
Purchased with funds donated by Professor Barbara van Ernst AM, 2017 (2017.95.a-c)  
© Angela Brennan/Licensed by Viscopy, 2017

**FURNITURE, Melbourne** manufacturer (1970–2017), *Adelphi chair*, from the *Adelphi collection* (1989 designed), (1993 manufactured), polyethylene, stainless steel; *Adelphi sofa*, from the *Adelphi collection* (1989 designed), (1992 manufactured) leather, stainless steel, elastic webbing, polyurethane foam, ed. 9/11. Presented by Denton Corker Marshall Pty Ltd, 2017

**DENTON CORKER MARSHALL, Melbourne** designer (est. 1972) **John DENTON** designer (born Fiji 1945, arrived Australia 1950) **Bill CORKER** designer (born Australia 1945) **Barrie MARSHALL** designer (born Australia 1946), **SILVERGLO STEEL, Melbourne** manufacturer (est. 1938), *Adelphi coffee table*, from the *Adelphi collection* (1989 designed), (1993 manufactured), stainless steel. Presented by Denton Corker Marshall Pty Ltd, 2017

**Mark DOUGLASS** (born Australia 1964), *Vase* 1994, glass. Gift of Marc Besen AC and Eva Besen AO through the Australian Government's Cultural Gifts Program, 2017

**Kathy ELLIOTT** (born Australia 1964) **Benjamin EDOLS** (born Australia 1967), *Vase* 1995, glass (blown, wheel-cut); *Stingray, vase* 2002; *Seed, vase* (2002); *Leaf, vase* 2003; *Fluid, vase* 2009; *Bud, vase*; *Leaf, vase* 2010, glass. Gift of Marc Besen AC and Eva Besen AO through the Australian Government's Cultural Gifts Program, 2017

**Marea GAZZARD** (Australia 1928–2013), *Kamare VII* (1972); *Rae III*; *Rae IV* 2001, stoneware. Gift of Marc Besen AC and Eva Besen AO through the Australian Government's Cultural Gifts Program, 2017

**Gwyn HANSSEN PIGOTT** (born Australia 1935, lived in England 1958–65, France 1966–72, died England 2013), *Blue travellers* (2003), porcelain. Gift of Marc Besen AC and Eva Besen AO through the Australian Government's Cultural Gifts Program, 2017

**H. NEWMAN & SONS, Melbourne** designer and manufacturer (1852–1939) **James HOLT** decorator (born Scotland 1853, arrived Australia c. 1880–82, died 1921) *The Buller Presentation Flask* 1900, glass, gold, enamel. Gift of Jennifer Shaw

through the Australian Government's Cultural Gifts Program, 2017

**JAMES MCBEAN & SON, Melbourne** manufacturer (1862–1921), *Kangaroo brooch* (c. 1900), gold, shell, diamond, platinum. Gift of Dimity Reed through the Australian Government's Cultural Gifts Program, 2017

**J. M. WENDT** (born Germany 1830, arrived Australia 1854, died 1917), *Wendt presentation medallion and case* 1900, gold, gilt-leather, satin, velvet, brass, (other materials). Gift of Jennifer Shaw through the Australian Government's Cultural Gifts Program, 2017

**Klaus MOJE** (born Germany 1936, arrived Australia 1982, died 2016), *MMP #54*, from the *Portland* series 1993; *Bowl*, from the *Fragment* series (1996); *Plate* (1996); *Nijijima, vase* 2001, glass. Gift of Marc Besen AC and Eva Besen AO through the Australian Government's Cultural Gifts Program, 2017

**Chris SANDERS** (born Australia 1952), *Lidded vase*; *Lidded vase* 1997, stoneware. Gift of Marc Besen AC and Eva Besen AO through the Australian Government's Cultural Gifts Program, 2017

**Brett WHITELEY** decorator (Australia 1939–92, lived in England 1960–67) **Shigeo SHIGA** potter (born Japan 1928, arrived Australia 1966, lived in Japan 1979–2009, died 2011), *Lovers, vase* (1970s). stoneware. Gift of Marc Besen AC and Eva Besen AO through the Australian Government's Cultural Gifts Program, 2017

#### PURCHASES

**Karen BLACK** (born Australia 1961), *Crown legs arms* 2016, earthenware, 23ct gold leaf; *Rooftop at night* 2016, earthenware. Purchased with funds donated by Professor Barbara van Ernst AM, 2016

**Angela BRENNAN** (born Australia 1960), *Pot with figure stopper*; *Pot with standing figures and stopper*; *Pot with pink stripes*; *Tempest pot* 2015, stoneware. Purchased with funds donated by Professor Barbara van Ernst AM, 2017

**Kirsten COEHLO** (born Denmark 1967, arrived Australia 1972), *Ginger jar, cup, two bottles* (2015), porcelain. Purchased with funds donated by Professor Barbara van Ernst AM, 2016

**Greg DALY** (born Australia 1954), *Morning sunburst, pivot bowl* 2015; *Morning mist, pivot vase* (2015), stoneware. Purchased with funds donated by Professor Barbara van Ernst AM, 2017

**DANIEL EMMA, Adelaide** design studio (est. 2008) **Daniel TO** designer (born Australia 1984) **Emma AISTON** designer (born Australia 1985), *Paperweight set* (2010) brass; *Stationary container* (2010), opaque and transparent synthetic polymer resin; *Ball ball ball, pendant light* (2013), from the *Big!* collection 2013–, glass, aluminium, LEDs; *Loop, side table* (2015), aluminium, painted aluminium, opaque synthetic polymer resin; *Loop, tray* 2015, from the *Big!* collection 2013, aluminium, painted aluminium. Purchased, Victorian Foundation for Living Australian Artists, 2016

**DANIEL EMMA, Adelaide** design studio (est. 2008) **Daniel TO** designer (born Australia 1984) **Emma AISTON** designer (born Australia 1985) **Andrew BARTLETT** maker (born New Zealand 1966, arrived Australia 1988), *Mish mash armchair* (2013), painted aluminium, Maple (*Acer sp.*), resin. Purchased, Victorian Foundation for Living Australian Artists, 2016

**DANIEL EMMA, Adelaide** design studio (est. 2008) **Daniel TO** designer (born Australia 1984), **Emma AISTON** designer (born Australia 1985) **Susan FROST** maker (born Australia 1971, lived in England 2004–06), *Isometric, dinner set* (2015), porcelain. Purchased, Victorian Foundation for Living Australian Artists, 2016

**DANIEL EMMA, Adelaide** design studio (est. 2008) **Daniel TO** designer (born Australia 1984) **Emma AISTON** designer (born Australia 1985) **HAY, Copenhagen** manufacturer (est. 2002), *Wrong for Hay, cork cone* (2013–14) cork; *Wrong for Hay, magnetic tower* (2013–14), Ash, magnet. Purchased, Victorian Foundation for Living Australian Artists, 2016

**Jon GOULDER** designer and maker (born Australia 1970), *Settler's chair* (2015), Tasmanian Blackwood (*Acacia melanoxylon*), leather, felt. Purchased with funds donated by Gordon Moffatt AM, 2016

**Dale HARDIMAN** (born Australia 1990), *Best of the best Polly chair* 2016, polyester on polypropylene and powder-coated steel, ed. 1/12; *Best of the best Polly chair* 2016, polyester on polypropylene and powder-coated steel, ed. 2/12. Purchased, Victorian Foundation for Living Australian Artists, 2016

**Trent JANSEN** designer (born Australia 1981), **JP FINSBURY, Sydney** manufacturer (est. 2013), *Broached east Chinaman's file rocking chair* (2013), Victorian Ash (*Eucalyptus sp.*), Manchurian Ash (*Fraxinus mandshurica*), rubber, steel. Purchased with funds donated by Gordon Moffatt AM, 2016

**Jarrold LIM** designer (born Australia 1977, lived in Singapore 2007–) **INNERMOST, London** manufacturer (est. 1999), *Hi Ho rocking horse* (2011 designed), (2014 manufactured), sheepskin, Teak (*Tectona grandis*), (other materials). Yvonne Pettengell Bequest, 2016

**William MONTGOMERY** (born England 1850, lived in Germany c. 1877–84, arrived Australia 1886, died Australia 1927), *Abram goes forth in the Land of Caanan* (1903–04), stained glass, lead. Purchased NGV Foundation Patrons, 2016

**Elliatt RICH** designer (born Australia 1979) **Oscar PRIECKAERTS** maker (born the Netherlands 1976, arrived Australia 1991), *Decennia chairs* (2012), painted Beech (*Fagus sp.*), painted Birch (*Betula sp.*). Purchased, Victorian Foundation for Living Australian Artists, 2017

**Fred WARD** designer (Australia 1900–90) **E. M. VARY, Fitzroy, Melbourne** manufacturer (active 1920s–40s), *Drop-sided table*, (c. 1932), Mountain Ash (*Eucalyptus sp.*) and Blackwood (*Acacia melanoxylon*). Purchased NGV Foundation, 2017

**Fred WARD** designer (Australia 1900–90) **E. M. VARY, Fitzroy, Melbourne (attributed to)** manufacturer (active 1920s–40s), *Occasional table*, (c. 1932), Blackwood (*Acacia melanoxylon*); *Pair of Armchairs*,

(c. 1932), Mountain ash (*Eucalyptus sp.*), Blackwood (*Acacia melanoxylon*), Jarrah (*Eucalyptus marginata*), acrylic blend tweed, foam, (other materials); *Sideboard* (c. 1932), Mountain Ash (*Eucalyptus sp.*), painted wood, stained plywood; *Side table*, (c. 1932), Mountain Ash (*Eucalyptus sp.*) and Jarrah (*Eucalyptus marginata*); *Tray table*, (c. 1932), Mountain Ash (*Eucalyptus sp.*), Blackwood (*Acacia melanoxylon*), steel. Purchased NGV Foundation, 2017

#### Australian Fashion and Textiles

##### GIFTS

**AKIRA, Sydney** fashion house (est. 1993) **Akira ISOGAWA** designer (born Japan 1964, arrived Australia 1986), *Dress and scarf* 2000–01 spring-summer, silk; *Dress* (c. 2001), silk, cotton, metal (fastening). Gift of Rosslynd Piggott, 2017

**CARLA ZAMPATTI, Sydney** fashion house (est. 1965) **Carla ZAMPATTI** designer (born Italy 1942, arrived Australia 1950), *Dress* (c. 1969), cotton, polyester (trim), metal (fastening). Gift of Brian Moir and Geraldene Ford, 2016

**COLLETTE DINNIGAN, Sydney** fashion house (1990–2013) **Collette DINNIGAN** designer (born South Africa 1965, lived in New Zealand 1974–85, arrived Australia 1985), *Dress* (c. 1997), silk, polyamide elastane. Gift of Virginia Dowzer, 2017

**EASTON PEARSON, Melbourne** fashion house (1989–2016) **Pamela EASTON** designer (born Australia 1958) **Lydia PEARSON** designer (born Australia 1957), *Perni dress* 2008–09, silk, metal, plastic, cotton. Gift of Jane De Teliga, 2017

**ÉCLARTÉ**, Melbourne textile workshop (1939–62) **Catherine HARDRESS** designer (born England 1899, arrived Australia early 1930s, died 1970) **Mollie GROVE** weaver (Australia 1909–96). *Rug* (c. 1960), wool, cotton. Gift of Elizabeth Hill, 2017

**Robert Jacks**  
*Warm and brooding* 2006–07  
oil on canvas  
183.2 x 304.8 cm  
National Gallery of Victoria, Melbourne  
Gift of Julienne Jacks through the Australian Government's Cultural Gifts Program, 2017 (2017.116)  
© Julienne Jacks

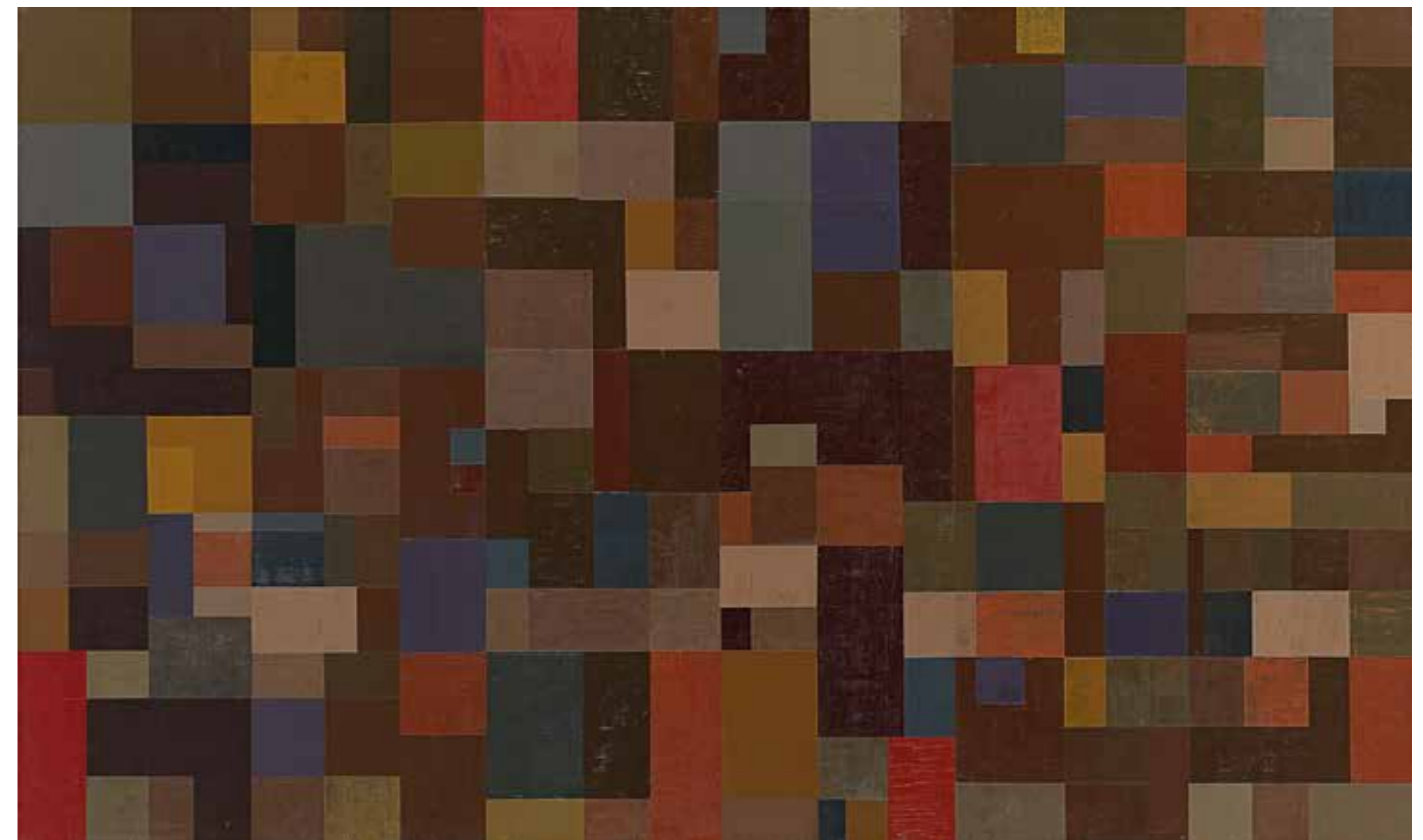





**FLAMINGO PARK, Sydney** fashion house (1973–95) **Jenny KEE** designer (born Australia 1947), *Outfit* 1984, silk, plastic (buttons). Gift of Dimity Reed, 2016

**Matthew FLINN** (born the Netherlands 1958, arrived Australia 1964, died Australia 2006), *Shirt* (c. 1985), cotton, plastic (buttons). Gift of Garth McLean and Danuta Rzeminski, 2016

**LA PETITE, Melbourne** fashion house (1940–86) **Pat ROGERS** designer (active in Australia 1940–86), *Cocktail dress* (c. 1960), cotton (tulle), cotton (lace), silk (taffeta), metal (fastenings). Gift of Thea Taverniti, 2017

**LINCZ, South Australia** workshop (1982–90), *Dress* (c. 1983), wool, leather, metal (fastenings). Gift of Christine Freeland, 2016

**MANDY MURPHY MILLINERY, Melbourne** millinery house (1987–2014) **Mandy MURPHY** milliner (Australia 1959–2014), *Hat* 1990, wool (felt), silk (ribbon). Gift of Victoria Triantafyllou, 2017

**MARTIN GRANT, Paris** fashion house (est. 1992) **Martin GRANT** designer (born Australia 1966, lived in France 1991–), *Coat; Dress* (c. 1998), wool, synthetic fibre (lining); *Joan of Arc dress* 1999–2000 autumn-winter, wool; *Dress* (c. 2006), acetate viscose, cotton, silk, metal (press studs). Gift of Roslynd Piggott, 2017

**MAUREEN FITZGERALD, Melbourne** fashion house (1982–86, 1994–) **Maureen FITZGERALD** designer (born Australia 1960), *Cardigan, sweater* 1984, wool, mohair, acrylic, polyamide; *Coat, sweater and skirt; Multicolour pleat coat* 1984, wool; *Latin goddess* 1988, rayon. Gift of the artist through the Australian Government's Cultural Gifts Program, 2017

**Ben Quilty**  
*High tide mark* 2016  
oil on canvas  
170.5 x 160.4 cm  
National Gallery of Victoria, Melbourne  
The John McCaughey Memorial Prize Trust, 2016  
(2016.416)  
© Courtesy of the artist and Tolarno Galleries

**TAMASINE DALE MILLINERY, Melbourne** millinery house (est. 1986) **Tamasine DALE** milliner (born Australia 1965), *Hat* 1987, wool (felt), silk (ribbon). Gift of Kate Challis, 2017

**VICTORIA TRIANTAFYLLOU, Melbourne** fashion house (1985–2004) **Victoria TRIANTAFYLLOU** designer (born Australia 1964) *Coat dress* 1990, wool, acetate. Gift of the artist, 2017

#### PURCHASES

**DION LEE, Sydney** fashion house (est. 2009) **Dion LEE** designer (born Australia 1985), *Aperture* 2016, laser-cut synthetic fabric (jersey), crystal (Swarovski). Purchased NGV Foundation, 2017

**HAYLOOM, Queensland** manufacturer (est. 1930), *Evening dress* (c. 1955), synthetic fibre, metal. Purchased, NGV Supporters of Fashion and Textiles, 2016

#### Australian Painting

#### GIFTS

**Brook ANDREW** (born Australia 1970), *The Island IV* 2008, from *The Island* series 2008, synthetic polymer paint and screenprint on blue metallic foil on canvas, ed. 3/3. Gift of Dr Michael Schwarz and Dr David Clouston through the Australian Government's Cultural Gifts Program, 2017; *52 Portraits* 2013, synthetic polymer paint, metallic paint and screenprint on silver metallic foil on canvas, artist's proof. Gift of the artist through the Australian Government's Cultural Gifts Program, 2017

**John BRACK** (Australia 1920–99), *Kings and queens* 1988, oil on canvas. Gift of Helen Brack through the Australian Government's Cultural Gifts Program, 2017

**Angela BRENNAN** (born Australia 1960), *Where have you been?* 2004 oil on canvas. Gift of William Nuttall and Annette Reeves through the Australian Government's Cultural Gifts Program, 2017

**Robert JACKS** (Australia 1943–2014, lived in Canada and United States 1968–78), *Warm and brooding* 2006–07, oil on canvas. Gift of Julienne Jacks through the Australian Government's Cultural Gifts Program, 2017

**Bea MADDOCK** (Australia 1934–2016) *Ancestor* 1984, oil on canvas; *Fleeing figure* 1985, encaustic, pigment and pencil over burnt paper and ash on plywood; *Triad* 1989, synthetic polymer paint on canvas; *Triad canvas for the Taurai panels* (1989), synthetic polymer paint, encaustic, ochre, ash, pencil and wire on canvas. Gift of Beth Parsons, 2017

**Owen PIGGOTT** (born England 1931, arrived Australia 1950, died 2015), *Before the dawn* 1975, from the *Images of the creation* series, pigments, marble dust and synthetic polymer on canvas; *Emergence* 2010; *White light no. 14; White light no. 17* 2012, oil on canvas. Gift of Lynette Piggott, 2017

**William ROBINSON** (born Australia 1936), *After the storm from Springbrook* 1998, oil on canvas. Gift of Marilyn Darling AC in memory of Gordon Darling AC CMG through the Australian Government's Cultural Gifts Program, 2017

**Jan SENBERGS** (born Latvia 1939, arrived Australia 1950), *Collapsed object no. 2* (1969), oil on canvas. Gift of the artist, Helen Beresford, William Nuttall and Annette Reeves through the Australian Government's Cultural Gifts Program, 2017

#### PURCHASES

**Erica McGILCHRIST** (Australia 1926–2014), *Flying and singing* 1961, oil on composition board. Purchased with funds donated by Vicki Pearce, 2017

**Dan MOYNIHAN** (born Australia 1974), *Sunset strip* (2016) from *The least I could do* series 2016, polished stainless steel and enamel paint on aluminium and polyethylene. Purchased, Victorian Foundation for Living Australian Artists, 2017

**Ben QUILTY** (born Australia 1973), *High tide mark* 2016, oil on canvas. The John McCaughey Memorial Prize Trust, 2016

**Steven RENDALL** (born England 1969, arrived Australia 2000), *Here at the House Museum?* (2016), oil on canvas. Purchased, Victorian Foundation for Living Australian Artists, 2016

## Australian Photography

### GIFTS

**Eddy BATACHE** (born Lebanon 1939, arrived Australia 1967), *Chantilly*, September 1977; *Monte Carlo*, November 1977; *Vaux-le-Vicomte*, December 1977; *Hostellerie du Château*, July 78; *Hostellerie du Château*, July 78; *Hostellerie du Château*, with Reinhard Hassert, July 78; *Hostellerie du Château*, with Eddy Batache, July 78; *Rue de Birague*, September 78; *Nice*, March 1979; *Paris, Père Lachaise 'Oscar Wilde tomb'*, with Reinhard Hassert, May 1980; *Rue Saint Guillaume*, June 1980; *Rue Saint Guillaume*, June 1980; *Rue Saint Guillaume*, June 1980; *Rue Saint Guillaume*, June 1980; *Rue Saint Guillaume*, June 1980; *Rue Saint Guillaume*, June 1980; *With John Edwards, rue Saint Guillaume*, June 1980; *Paris, November 83*, with Reinhard Hassert & Dennis Wirth-Miller; *Paris, November 83*, with Reinhard Hassert & Dennis Wirth-Miller 1983; *Rue de Birague*, with Eddy Batache, July 86; *Rue de Birague*, with Eddy Batache, July 86; *Rue de Birague*, with Reinhard Hassert, July 86; *Rue de Birague*, with Eddy Batache, July 86; *Rue de Birague*, with Eddy Batache & Reinhard Hassert, July 86; *Rue de Birague*, Eddy Batache & Reinhard Hassert, July 86; *Paris, Palais Royal*, with Reinhard Hassert, October 87; *Paris, Boulevard Saint Germain*, August 90; *Musée d'Art Moderne, Giacometti exhibition*, with Reinhard Hassert 1991, printed 2014, inkjet print, ed. 5/5. Gift of the artist through the Australian Government's Cultural Gifts Program, 2016

**Anne FERRAN** (born Australia 1949), *Untitled* 2001–02, from the *Wedding gown* series 2001–02, type C photogram. Gift of an anonymous donor through the Australian Government's Cultural Gifts Program, 2017

**Bill HENSON** (born Australia 1955), *Untitled* 2008/09, inkjet print, ed. 5/5; *Untitled* 2008/09, inkjet print, ed. 2/5; *Untitled* 2008/09, inkjet print, ed. 1/5; *Untitled* 2008/09, inkjet print, ed. 5/5; *Untitled* 2008/09, inkjet print, ed. 3/5; *Untitled* 2008/09, inkjet print, ed. 1/5; *Untitled* 2009/10, inkjet print, ed. 2/5;

*Untitled* 2009/10, inkjet print, ed. 5/5; *Untitled* 2009/10, inkjet print, ed. 3/5; *Untitled* 2009/10, inkjet print, ed. 2/5; *Untitled* 2009/10, inkjet print, artist's proof 2; *Untitled* 2009/10, inkjet print, artist's proof 1; *Untitled* 2009/10, inkjet print, ed. 3/5; *Untitled* 2009/10, inkjet print, ed. 2/5; *Untitled* 2010/11, inkjet print, ed. 1/5; *Untitled* 2010/11, inkjet print, ed. 2/5; *Untitled* 2011/12, inkjet print, ed. 2/5; *Untitled* 2011/12, inkjet print, ed. 3/5; *Untitled* 2011/12, inkjet print, ed. 3/5; *Untitled* 2011/12, inkjet print, ed. 1/5; *Untitled* 2012/13, inkjet print, ed. 1/3. Gift of William Donald Bowness AO through the Australian Government's Cultural Gifts Program, 2016

**Athol SHMITH** (Australia 1914–90), *Vivien Leigh* 1948, gelatin silver photograph. Gift of Margerite Hancock in memory of Patricia Hancock through the Australian Government's Cultural Gifts Program, 2017

**William YANG** (born Australia 1943), *Battling time* 2010, inkjet print. Gift of the artist through the Australian Government's Cultural Gifts Program, 2016

### PURCHASES

**Max DUPAIN** (Australia 1911–92), *Impassioned clay* 1936; *Hot rhythm!* (1936); *Night with her train of stars and her gift of sleep* (1936–37), *Brave New World* 1938, (printed 1980s), gelatin silver photograph. William Kimpton Bequest, 2016

**Tony GARIFALAKIS** (born Australia 1964) *Bloodline* (2014), enamel paint on type C photographs. Purchased, Victorian Foundation for Living Australian Artists, 2016

**Jesse MARLOW** (born Australia 1978), *Three times two* 2007, inkjet print, ed. 1/10; *Sunday morning* 2009, inkjet print, ed. 2/10; *Stop* 2011, inkjet print, ed. 6/10. Purchased, Victorian Foundation for Living Australian Artists, 2016

### Australian Books

#### GIFTS

**Peter ELLIS** (born Australia 1956), *Red book - London and other drawings* 2015, artist's book: pencil, red pencil, coloured

fibre-tipped pens, inkjet print, 60 pages, fabric, cardboard and printed paper cover, wire and thread binding. Gift of the artist through the Australian Government's Cultural Gifts Program, 2017

**Bea MADDOCK** (Australia 1934–2016), *This time* 1967, dated 1969, artist's book: linocut, letterpress, fibre-tipped pen and purple ink stamp on Japanese paper, 27 pages, black paper cover, cotton binding, ed. 2/25. Gift of David Archer, 2017; *To the ice* 1991, issued 2014, artist's book: relief photo-etching, letterpress and engraving printed in cream ink, 132 unbound pages, cloth and cardboard folder and slipcase with polaroid photograph, fabric strap. Gift of Beth Parsons, 2017

### PURCHASES

**Marian CRAWFORD** (born Australia 1955), *Picturing the island* 2016, artist's book: letterpress text, photo relief and intaglio printed from polymer plates, 55 pages, cotton cover, stitched binding, ed. 3/8. Purchased, NGV Supporters of Prints and Drawings, 2017

**Peter ELLIS** (born Australia 1956), *Mrs Hudson's Lodging Rooms 383460* 1999, concertina book: collage of cut and torn colour and black and white printed paper, pen and ink, pencil, coloured pencil, gold foil, cut newspaper, printed sticker, ballpoint pen, synthetic polymer paint, gold-flecked wrapping paper, postage stamps, stamped red ink, glitter paint, photograph and photocopy transfer, 24 double-sided pages, cloth and cardboard cover; *Moleskine book* 2003–04, sketchbook: brush and black, brown and blue ink, collage of cut printed colour and black-and-white paper, stamped blue and red ink, coloured fibre-tipped pens, coloured pencil, synthetic polymer paint, pen and ink, blue and red ballpoint pen and postage stamp, 108 pages, moleskine cover, stitched binding; *Yellow book* 2009–14, sketchbook: brush and coloured inks, pencil, red pencil, printed

#### Max Dupain

*Brave New World* 1938, printed 1980s  
gelatin silver photograph  
29.0 x 20.0 cm  
National Gallery of Victoria, Melbourne  
William Kimpton Bequest, 2017 (2017.32)

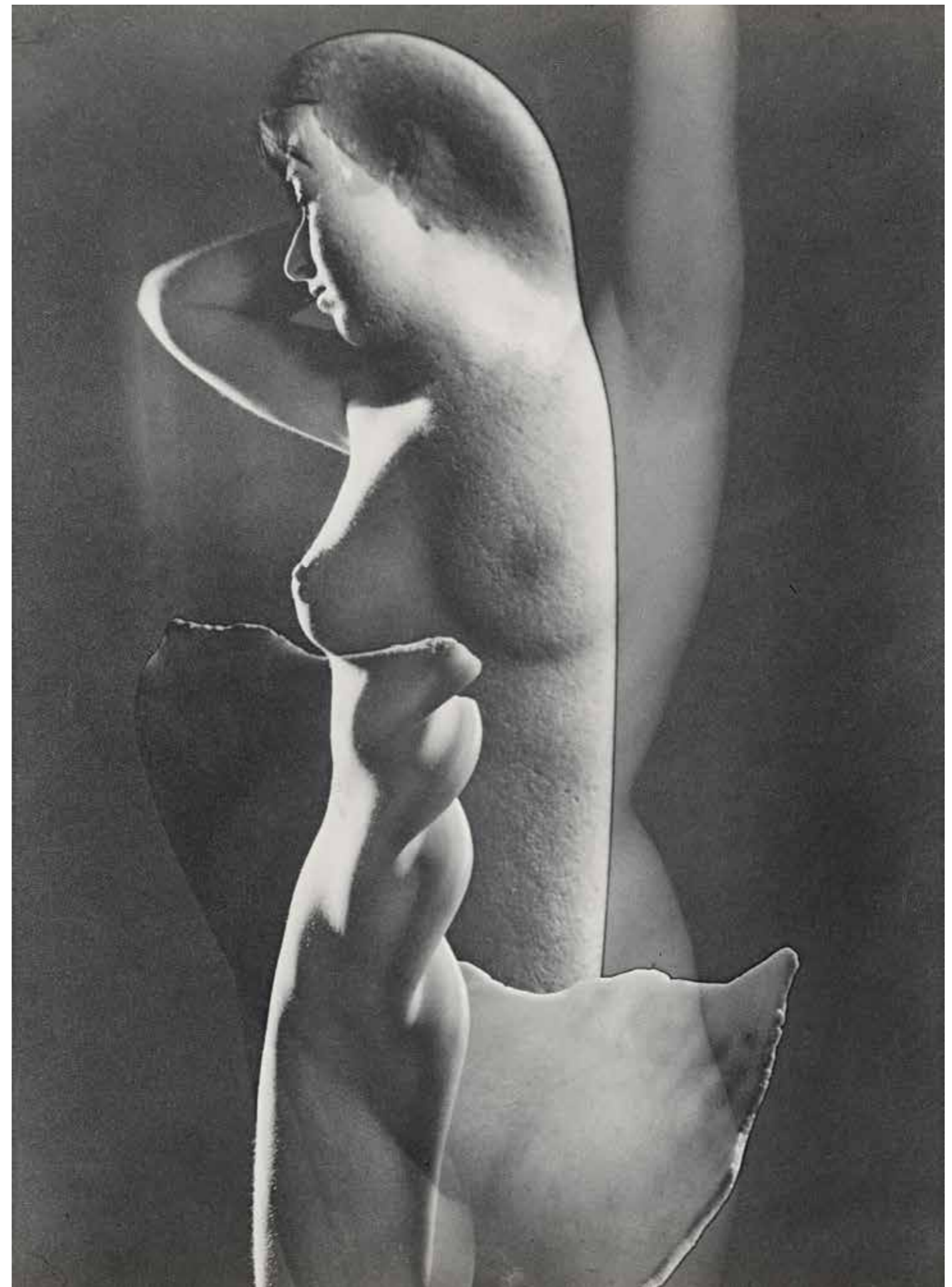



sticker, coloured fibre-tipped pens, printed wrapping paper and inkjet print, 60 pages, cloth and cardboard cover, wire and thread binding. Purchased, Victorian Foundation for Living Australian Artists, 2016

**GRACIA & LOUISE, Gracia HABY** (born Australia 1975) **Louise JENNISON** (born Australia 1976), *Salvaged relatives, boxed* 2015, book: three volumes, inkjet prints, 59 pages each, cardboard cover, inkjet print and cardboard cover, coloured paper spine, glued binding, grey paper slipcase, ed. 28/100; *The company you keep* 2016, book: inkjet prints, 62 pages, paper and cardboard cover, glued binding, ed. 46/100; *The company you keep* 2016, artist's book: pencil on cardboard and collage of cut photocopied illustrations and pencil on nineteenth-century cabinet prints, cloth-covered solander box. Purchased NGV Foundation, 2016

**Elizabeth NEWMAN** (born Australia 1962), *Whereof one cannot speak* 2016, artist's book: type C photographs on paper, 28 pages, paper cover, stapled. Purchased NGV Foundation, 2016

**Rose NOLAN** (born Australia 1959), *Enough* 2016, artist's book: screenprint, folded into a concertina book, edition of 100. Purchased NGV Foundation, 2016

**Theo STRASSER** (the Netherlands 1956, arrived Australia 1960), *Black* 2015, artist's book: computer generated inkjet print, 26 pages, synthetic polymer paint on paper cover, stitched binding, ed. 26/50;

(opposite)

**Bea Maddock**  
*This time* 1967, dated 1969  
artist's book: 27 pages, linocut, letterpress, fibre-tipped pen and purple stamp on Japanese paper, cotton binding; black paper cover  
25.6 x 20.9 x 0.8 cm (closed)  
ed. 2/25  
National Gallery of Victoria, Melbourne  
Gift of David Archer, 2017 (2017.306)  
© The Estate of Bea Maddock

(overleaf)

**John Wolseley**  
*Cycles of fire and water – Lake Tyrrell, Victoria* (2011–2012) (detail), watercolour, charcoal, pencil, sponging, scratching and masking out on 2 sheets  
(a-b) 154.0 x 610.0 cm (overall)  
National Gallery of Victoria, Melbourne  
Gift of Sir Roderick Carnegie in memory of his wife Carmen through the Australian Government's Cultural Gifts Program, 2016 (2016.943.a-b)  
© John Wolseley/Licensed by VISCOPY, 2017

*Black cross* 2015, artist's book: computer generated inkjet print, 24 pages, synthetic polymer paint on paper cover, stitched binding, ed. 11/50; *Lunar* 2015, artist's book: computer generated inkjet print, 24 pages, synthetic polymer paint on paper cover, stitched binding, ed. 34/50; *Scavi* 2016, artist's book: computer generated inkjet print, 24 pages, synthetic polymer paint on paper cover, stitched binding, ed. 9/50; *Tree* 2016, artist's book: computer generated inkjet print, 24 pages, synthetic polymer paint on paper cover, stitched binding, ed. 40/50. Purchased NGV Foundation, 2016

#### Australian Collages

#### GIFTS

**John WOLSELEY** (born England 1938, arrived Australia 1976), *Ochre pits, Peterman Ranges* (1979), collage of pencil and red fibre-tipped pen on handmade paper, watercolour over pencil and red fibre-tipped pen on cut printed paper on 3 joined sheets; *Sedge lattice* (1992), sedge (*Carex* sp.), handmade paper; *Iron gall fungus* (2000–15), collage of watercolour, pen and ink and pencil, sand and pigment and pressed plants on cut and torn handmade and printed paper; *Finke River anabranch* (2015), watercolour and pencil, nature relief prints printed in ink hand-coloured with watercolour, coloured pencil and pencil on Japanese tissue on paper, ink and watercolour on Japanese tissue on paper, ink on transparent synthetic polymer resin, adhesive tape; *Koolatong River anabranch* (2015), pencil on Japanese paper and watercolour and charcoal on nature relief print on Japanese tissue on paper; *Murray River anabranch* (2015), nature relief print printed in black and brown ink on Japanese tissue laid down on watercolour on paper, nature relief print printed in brown and black ink on Japanese paper. Gift of Sir Roderick Carnegie AC in memory of his wife Carmen through the Australian Government's Cultural Gifts Program, 2016

#### Australian Drawings

#### GIFTS

**Damiano BERTOLI** (born Australia 1969), *Continuous movement: The Manson*

*family* 2006, collage of cut photo-offset lithograph, green pencil and watercolour. Gift of an anonymous donor, 2017

**Angela BRENNAN** (born Australia 1960), *Temple of heaven* 2003, pencil, charcoal, coloured fibre-tipped pens and collage of watercolour, pencil charcoal and coloured-fibre-tipped pens on paper and cut printed paper, cut colour paper. Gift of William Nuttall and Annette Reeves through the Australian Government's Cultural Gifts Program, 2017

**Jon CATTAPAN** (born Australia 1956), *Untitled (Camouflage pants and boots)* 1990, oil stick and coloured pencils over brush and ink; *Untitled (Amoeba with heads, tongue and houses)* 1994, watercolour, synthetic polymer paint, brush and ink and scratching out; *The related suite* 1995, suite of 11 pen and brush and ink drawings; *Biscuit-whacked* 1996, watercolour, brush and ink and brown pencil; *Untitled* 1996, brush and ink, coloured pencils, gouache and scratching back; *Untitled* 1996, pen and ink and watercolour on buff paper; *Untitled (Blue figures)* 1996, watercolour, brush and ink and gouache; *Untitled (Constellation head / landscape)* 1996, watercolour, gouache and brush and ink; *Untitled (Fat insect figure)* 1996, oil, oil pastel and sgraffito; *Untitled (Female curlicue study)* 1996, oil pastel, oil and scratching back; *Untitled (Floating eyes)* 1996, pen and ink on buff paper; *Untitled (Floating forms, antennas and sunset)* 1996, watercolour, brush and ink, gouache and oil pastel; *Untitled (Insect dagger)* 1996, watercolour, green pencil, brush and ink and gouache; *Untitled (Tear drops / amoeba form)* 1996, watercolour, gouache, brush and ink and scratching back on buff paper; *Untitled (Silhouette form with nail)* 1996, brush and pen and ink and watercolour on buff paper; *Untitled (Two insect figures)* 1996, synthetic polymer paint, watercolour, gouache, brush and pen and ink and pencil on 2 joined sheets; *Untitled (Insect on house silhouette)* (1996/97), watercolour, brush and ink and synthetic polymer paint; *Untitled* 1997, watercolour, gouache, white pencil with fibre-tipped pen (brush marker); *Untitled (Amoeba form)* 1997, oil pastel, synthetic polymer paint, brush and ink and scratching back; *Untitled (Antennas on green background)* 1997, watercolour



and white pencil; *Untitled (Male torso with syringe)* 1997, watercolour, black and red pastel and brush and ink; *Untitled (Pregnant form with nail)* 1997, watercolour, gouache and scratching back; *Untitled (Doll's arm with acupuncture needles)* 1997, watercolour, brush and ink and gouache; *Untitled (Floating heads)* 1997, watercolour and white pencil; *Untitled (Study for Swimmer)* 1997, watercolour and gouache; *Untitled (Tear drop and sponge form)* 1997, watercolour and gouache; *Untitled (Silhouette form)* (c. 1997), watercolour and brush and pen and ink; *Untitled (Form with houses)* 1998, watercolour and pen and brush and ink; *Untitled (Plectrum forms / amoeba)* 1998, watercolour, ballpoint pen, gouache and ink; *Untitled (Figure gesturing)* 2003, pen and red and black ink, synthetic polymer paint and watercolour over traces of pencil; *Untitled (Figures study)* 2003, watercolour, synthetic polymer paint, pen and ink and pencil on 2 joined sheets; *Untitled (Orange Hamlet figure, holding skull)* 2003, watercolour and gouache over pencil; *Untitled (Thinkers)* 2003, blue alkyd modified oil paint, synthetic polymer paint, watercolour and green pencil; *Untitled (Two blue figures)* 2003, synthetic polymer paint and watercolour; *Untitled (Orange spotted figure)* 2003, gouache and watercolour; *Untitled (Red crouching figure)* 2003, synthetic polymer paint and watercolour; *Untitled (White Hamlet on green background)* 2003, synthetic polymer paint, watercolour and oil; *Untitled (Two figures conversing)* 2005, alkyd modified oil paint, synthetic polymer paint and red pencil; *Weeping woman, handbag, knife* 2006, brush and pen and ink, red pastel and brown pencil; *Atonal group (Cannaregio 4)* 2014, blue alkyd modified oil paint (transfer print), synthetic polymer paint and orange and blue pencil; *Atonal group (Cannaregio 6)* 2014, blue alkyd modified oil paint (transfer print) and blue pencil; *Atonal group (Cannaregio 9)* 2014, blue alkyd modified oil paint (transfer print), orange and blue pencil and synthetic polymer paint. Gift of the artist through the Australian Government's Cultural Gifts Program, 2017

**George COATES** (born Australia 1869, lived in England and France 1897–1921, England 1922–30, died England 1930), *(Standing female nude, looking over right shoulder)* (c. 1925), pen and brush and

brown ink. Gift of John McPhee, 2016; *(Woman standing in garden, seen from doorway)* (c. 1925), watercolour over pencil. Gift of John McPhee in honour of Jennifer Phipps, 2016

**Peter ELLIS** (born Australia 1956), *Forest* 1989, brush and ink, gouache, watercolour, charcoal and pastel; *The hourglass* 1992, brush and ink, charcoal, gouache and pastel; *Last thoughts of Edouard Manet* 2007, brush and ink; *The boomslang experiment* 2008, brush and ink and white gouache on 63 sheets of Japanese paper with gold leaf, printed coloured inks and metallic powder; *Insect* 2013, brush and ink. Gift of the artist through the Australian Government's Cultural Gifts Program, 2017

**Pam HALLANDAL** (born Australia 1929), *Collingwood* (1980s); *Self-portrait in mirror* 1990, charcoal and pastel; *Tsunami 12* 2009, charcoal, blue ink and pastel. Gift of the artist through the Australian Government's Cultural Gifts Program, 2017

**Hans HEYSEN** (born Germany 1877, arrived Australia 1884, died 1968), *The farmyard* 1938, watercolour over pencil, with touches of gouache, blue chalk and scratching back. Gift of Gordon Moffatt AM through the Australian Government's Cultural Gifts Program, 2017

**Matt HINKLEY** (born Australia 1976), *Untitled* 2003, pencil on purple paper. Gift of an anonymous donor, 2017

**Nicholas MANGAN** (born Australia 1979), *Foreign matter study #1* 2003, pencil. Gift of an anonymous donor, 2017

**Owen PIGGOTT** (born England 1931, arrived Australia 1950, died 2015), *Untitled (red cross)* (c. 1972), ink and collage of cut paper; *Untitled (tonal cross)* (c. 1972), synthetic polymer paint and collage of cut blue paper; *Enclosed light* 2011, wax crayon and wash; *Tumbling light* 2011, wax crayon and gouache; *White light vapours* 2013, watercolour, wax crayon and pencil on 12 sheets. Gift of Lynette Piggott, 2017

**Loudon SAINTHILL** (born Australia 1918, lived in England 1949–69, died England 1969), *Yura Lazousky as Petrushka* 1939, gouache over traces of pencil. Gift of Rob Gould through the Australian Government's Cultural Gifts Program, 2017

**Gosia WLODARCZAK** (born Poland 1959, arrived Australia 1996), *Desire 2: Phantom suite* (2007–08), fibre-tipped pen and synthetic polymer paint on wallpaper on 506 cardboard panels, inkjet prints, type C photographs, colour video stereo sound. Gift of Dr Andrew Lu OAM through the Australian Government's Cultural Gifts Program, 2017

**John WOLSELEY** (born England 1938, arrived Australia 1976), *Gosse Bluff scree* (1980), watercolour, fibre-tipped pen and brown fibre-tipped pen over pencil and gouache on torn paper; *Buried painting – Woomera* 1990, watercolour over pencil; *Archaeology of a longitudinal dune* (1990), pencil and red and gold pencil on Japanese paper; *Estuarine mangrove swamp* (1990), watercolour, blue and yellow chalk, charcoal and pencil; *Leporello: central Simpson Desert* (1990–2000), dated 1990, watercolour, gouache and pencil on 4 cut and torn joined sheets; *Study for Dunes crossing Finke River* (1992), coloured chalk and pencil on paper and tracing paper; *Lichen Umwelt* (1995), watercolour, pencil and coloured pencil; *Swamp fern, Tasmania* (1995), watercolour and pencil, frottage; *Green plum, Milikapiti, Melville Island* 1999, watercolour and charcoal frottage; *Papaya, leaf rubbing* (2001), black and red chalk on 2 joined sheets; *Variiegated leaf 1* (2001), watercolour over pencil; *Variiegated leaf 2* (2001), watercolour and pen and ink over pencil, correction fluid; *Pandanus, Mackay, Queensland* (2003), charcoal frottage; *Desert oak, Newhaven* 2005, watercolour and charcoal frottage; *Broom Baeckea and Red Lored Whistler* (2005), charcoal and coloured pencil; *Bull mallee and porcupine grass* (2005), watercolour and frottage; *Bustard feathers* (2005), ink on Japanese paper; *Broken Bucket mallee* (2006), charcoal, frottage; *Flight of ventifacts, Mallee* (2006–11), charcoal, watercolour and synthetic polymer paint on 57 sheets; *Study for Camargue Wetlands*

**Hans Heysen**  
*The farmyard* 1938  
watercolour over pencil, with touches of gouache, blue chalk and scratching back  
31.2 x 40.2 cm (sheet)  
National Gallery of Victoria, Melbourne  
Gift of Gordon Moffatt AM through the Australian Government's Cultural Gifts Program, 2017 (2017.67)  
© Hans Heysen Estate/Licensed by Viscopy, 2017



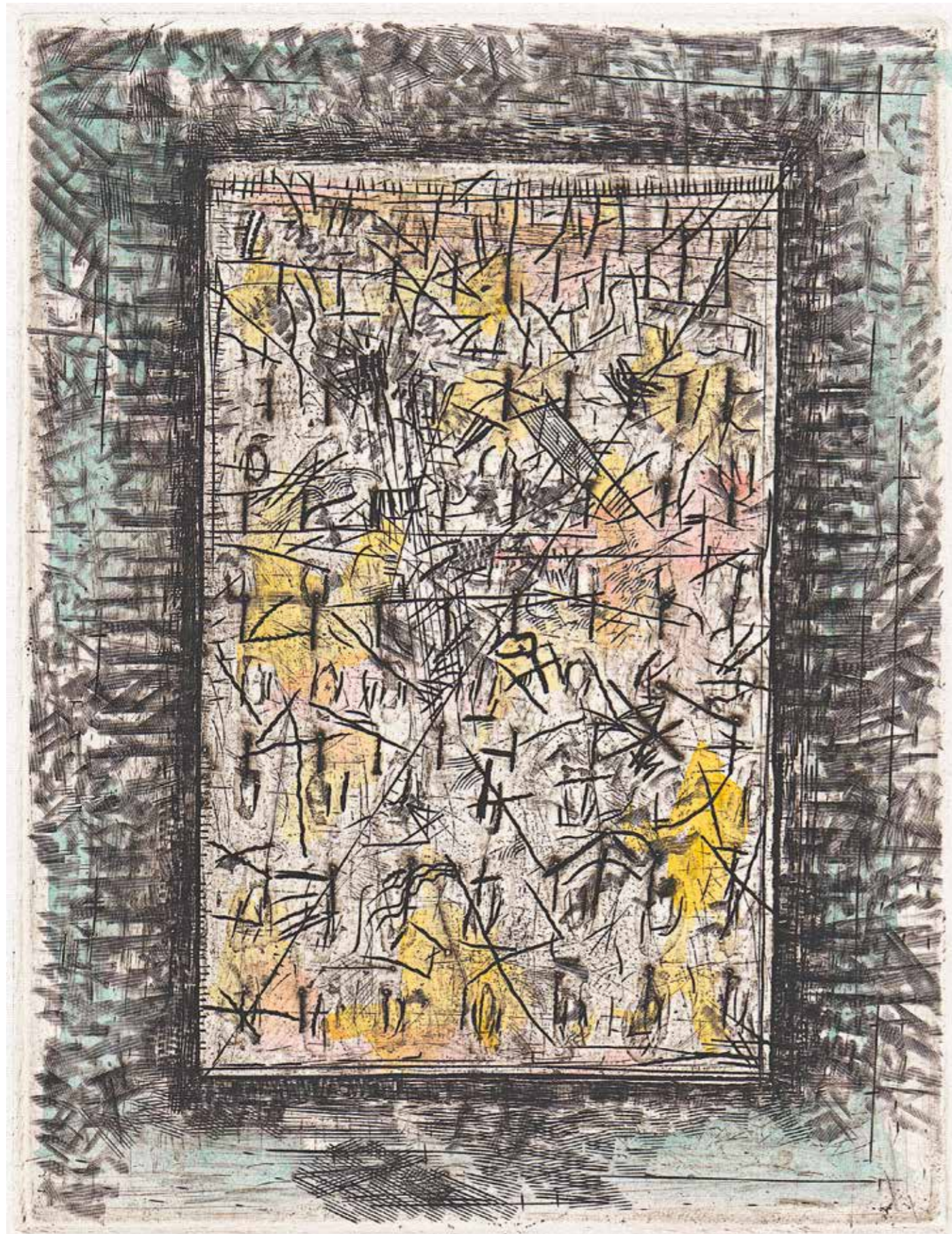

**Paul Partos**  
*Beyond (no. 10)* 1980  
 etching, drypoint and engraving with hand colouring  
 19.5 x 14.9 cm (image and plate) 60.7 x 40.3 cm (sheet)  
 ed. 21/24  
 National Gallery of Victoria, Melbourne  
 Purchased with funds donated by Eric Harding,  
 Athol Hawke and Noel McIntosh, 2016 (2016.444)  
 © Estate of Paul Partos, courtesy Charles Nodrum  
 Gallery, Melbourne

(2008), watercolour; *Venation* (2008), coloured inks, watercolour and pencil; *Burnt casuarina, Broken Bucket* (2008–09), watercolour, charcoal and pencil; *Burnt scrub, Broken Bucket* (2008–09), watercolour, Indian ink, charcoal frottage; *Murray-Sunset refugia with 14 ventifacts* (2008–10), dated 2010, carbonised wood, watercolour and graphite on 15 sheets of paper; *Coral spawn, Banyala* 2009, coral spawn on paper; *Red throat and mulga* 2009, charcoal, black and red chalk and pencil; *Flight of hands* (2009), ink; *Reed bed study – Gwydir Wetlands* (2009), watercolour over pencil; *Natural history of swamps III, heron in swamp – Loy Yang Power Station* (2009–10), dated 2010, watercolour, pencil, ink, black chalk, scratching out and leaf; *After fire – spiny-cheeked honeyeaters at Lake Monibeong* (2009–11), dated 2011, watercolour, charcoal, pencil, gouache and brown chalk; *Regeneration after fire – the seeders and the sprouters, Mallee* (2009–11), watercolour, charcoal, pencil and pigment; *Mallee gilgai – ephemeral pools, Wyperfeld National Park* 2009–12, watercolour, charcoal and pencil; *Ephemeral water with new growth – Murray-Sunset National Park* (2009–12), watercolour, charcoal and pencil; *Cartoon for Lake Tyrrell* (2010), watercolour, pencil, fibre-tipped pen on paper with pencil on tracing paper overlay; *Study of Amorphohallus paeoniifolius* (2010), watercolour and pencil; *Study for ephemeral water with new growth* (2010), watercolour; *Tea stain reticulations* (2010), tea-stained handmade paper, pencil on embedded paper; *Twelve months in the Murray-Sunset* (2010), watercolour, earth, gum arabic; *History of the Whipstick Forest with ephemeral swamps and gold bearing reefs* (2011), watercolour, charcoal and pencil on 2 sheets; *Samphire* (2011), watercolour, mineral powder, charcoal, pencil and nature print; *Study for the History of the Whipstick Forest with ephemeral swamps and gold bearing reefs*

(2011), watercolour, charcoal and pencil on 4 joined sheets; *Cycles of fire and water – Lake Tyrrell, Victoria* (2011–12), watercolour, charcoal, pencil, sponging, scratching and masking out on 2 sheets; *Decomposition ventifacts 1–4* (2011–12), charcoal, soil, watercolour; *Study for Nymphoides waterlily species with Angler fish* 2012, watercolour and pencil; *A Daly River creek, NT* (2012), watercolour, pastel, pencil, charcoal, gouache, ink, yellow pencil and collage of woodcut and linocut on Japanese paper; *Darwin leaf, Botanical Gardens* (2012), nature print, blue wash on Japanese paper; *From Siberia to Roebuck Bay – the godwits reach the mangrove swamps, WA* (2012), watercolour over pencil, charcoal, coloured chalk and masking out; *Study for Gwydir Wetlands and cotton farms* (2012), watercolour, pencil and brush and green ink on 3 sheets, adhesive tape; *Study II for Daly River Creek – Lemna sp;* *Study for Daly River Creek – Lemna sp.* (2012), watercolour over pencil; *Flight of the eumenine wasps – mud domes and paper nests* (2012–14), charcoal, watercolour, pencil, black pencil, chalk, masking out, fired clay nest, velcro and red fibre-tipped pen; *From the edge of the great floodplains of Garrangari and Garrangalli, NT* (2012–14), dated 2014, pencil, charcoal, black and brown chalk, watercolour, coloured pencil, coloured pastel, frottage and collages of linocut, wood relief printed in black and brown ink, watercolour, charcoal and coloured pencil over pencil and pen and ink on Japanese and wove paper; *Dystopia – the last wetland, Gwydir 2184* (2012–15), watercolour, charcoal, pencil, coloured pencil, copper oil crayon, earth pigment, gouache mixed with powdered graphite, black chalk, masking out, feathers, scratching out; *Thinking about natural sequence farming and renewing the chain-of-ponds systems in the Northern plain* (2012–15), watercolour and pencil on paper and tracing paper; *Natural history of a sphagnum bog, Lake Ina, Tasmania* 2013, watercolour, pencil, pen and ink and sphagnum on 8 sheets; *Ironbark frot* (2013), charcoal and brown chalk, frottage; *Dhalkurm (Dhuwa), Sarcostemma viminalae – Caustic Vine* 2013–14, watercolour, pencil and pen and ink; *Rākay (Dhuwa) #1 Eleocharis dulcis – Water Chestnut* 2013–14, watercolour and pencil; *Rākay #2 Eleocharis dulcis – Water Chestnut* 2013–14, watercolour, pencil and brush and ink; *Riny'tjana (Dhuwa), Eriosema chinense*

2013–14, nature print, watercolour and pencil; *Saline grounds, SA* (2013–14), dated 2014, watercolour, black pencil, charcoal, pencil, nature print, masking out, frottage, stippling and collage of nature print and oil on Japanese paper; *Buried painting with purslane plants* (2014), nature print printed in oil on Japanese tissue on paper, plant roots, sand and synthetic binder on paper on Japanese tissue, purslane flower; *Huon Pine gateway rubbing* (2014), charcoal on Japanese paper; *Study for Garangali floodplains (Pandanus)* (2014), pencil and watercolour; *Simpson Desert sand dunes moving across the Finke River, SA* (2014–15), watercolour, charcoal, coloured pencil, touches of gouache, masking out, pen and black and brown ink, collage of nature prints in oil on Japanese papers; *Heartlands and headwaters map* (2015), watercolour over pencil; *Immanuel Kant's log in a bog* (2015), watercolour, black and brown chalk, charcoal, pen and coloured inks, pencil and wood; *Termite nest prints* (2015), coloured chalk and charcoal on Japanese paper; *Termite nest print* (2015), grey and yellow chalk and charcoal on Japanese paper. Gift of Sir Roderick Carnegie AC in memory of his wife Carmen through the Australian Government's Cultural Gifts Program, 2016

#### PURCHASES

**Peter ELLIS** (born Australia 1956) *Head of a goddess* 1993, synthetic polymer paint, metallic paint and gouache; *The shared haircut* 1995, photocopy transfer, watercolour and brush and ink; *The turkey feather* (1997), watercolour; *Feral kwarli* (2000), watercolour; *Melbourne 3001* 2001, pencil on buff paper; *Self-portrait measuring a space in time* 2001, gouache, blue ballpoint pen and pencil on postcard; *Flea collecting powder Le Vagabond* 2006; *Receive and transmit* 2008; *Balancing* 2009, brush and ink; *The vision* 2010, pencil; *Hotel bathroom, Darwin* 2011, pencil; *Pig and reflection* 2011, brush and ink; *Girl with glass* (2011), brush and ink; *Insect* 2012, black pencil; *Hot pursuit* 2013, watercolour and gouache; *Red cat* 2013, red pencil on buff paper; *Smoker in Wales* 2013, watercolour and brush and ink on card; *Snake attack* 2013, brush and ink; *Spider* 2013, red pencil and pencil on card; *Spirits* 2013, brush and ink and gouache on paper on card; *Wedge orchestra* 2013, red and black pencil; *Alien subplot* 2014,

watercolour, brush and ink and white gouache on card; *Lya Lys thinking* 2014, pencil, watercolour, gouache and collage of cut photocopies on buff paper; *Sheepish* 2014, black pencil; *The communal mangle* 2014, red pencil on card; *Chandar the magical monkey in a fancy fez* 2015, coloured pencil, synthetic polymer paint and white gouache on card; *Dog chewing* 2015, brush and ink and red gouache; *Dream pet*; *Telepathic* (2015), brush and ink; *Drinking* 2016, brush and ink, synthetic polymer paint and opalescent paint; *In the shaman's cave, or boy cooking a sausage*; *Never have this dream* 2016, synthetic polymer paint, opalescent paint, brush and brown ink and gouache; *Random snubbings* 2016, synthetic polymer paint and brush and ink; *Ritual* 2016, brown ink, pencil, red pencil and gouache on card; *Tenebrae ape* 2016, brush and brown ink. Purchased, Victorian Foundation for Living Australian Artists, 2016

**Richard GIBLETT** (born Hong Kong 1966, arrived Australia 1973), *Sump system* 2015–16, gouache on 3 sheets. Purchased, Victorian Foundation for Living Australian Artists, 2016

**Hans HEYSEN** (born Germany 1877, arrived Australia 1884, died 1968), (*Sydney Harbour from Mosman Bay*) (c. 1908), pastel. Purchased, NGV Supporters of Prints and Drawings, 2017

**Loudon SAINTHILL** (born Australia 1918, lived in England 1949–69, died England 1969), *Costume* 1947, gouache over traces of pencil on board. Purchased NGV Foundation, 2017

**Jan SENBERGS** (born Latvia 1939, arrived Australia 1950), *New Guinea male triptych* 1993, pastel. Purchased, Victorian Foundation for Living Australian Artists, 2016

#### Australian Prints

#### GIFTS

**Ian GARDINER** (Australia 1945–2008), *Untitled* 1970, colour linocut, ed. 5/6; *Untitled* 1970; *Untitled* 1970; *Untitled* 1971, colour linocut; *Untitled* 1979, colour linocut, ed. 1/3; *Untitled* 1980; *Bokashi* 1985, colour woodcut, ed. 2/5. Gift of Judith Gardiner, 2016

**Pam HALLANDAL** (born Australia 1929), *Genesis* 1962, linocut, ed. 2/4. Gift of the artist through the Australian Government's Cultural Gifts Program, 2017

**Rew HANKS** (born Australia 1958), *Fearless Tassie tiger hunter* 2001, linocut, ed. 17/20. Gift of the artist, 2017

**Bea MADDOCK** (Australia 1934–2016), *Four by two II* 1977, photo-etching and stipple engraving printed in black ink and aquatint printed in cream ink, ed. 3/10; *And whatever remains* 1983, colour woodcut on folded paper, 2nd proof, edition of 50; *Big berg with Antarctic petrels* 1987, offset lithograph, artist's proof, edition of 25; *Sea road to Antarctica* 1987, offset lithograph, ed. 24/25; *Figure fleeing*; *Figure standing* (1988/89), colour photo-screenprint, artist's proof; *Dawn in time and the here and now* 1991, etching, engraving, soft-ground etching, photo-etching and aquatint with colour monoprint and linocut on Japanese paper, artist's proof 1; *In the interim and red text* 1994, poster: offset lithograph printed in black and red ink on brown paper; *Gathering* 1999, from the *Sydney 2000 Olympic Fine Art Collection* portfolio, photo-etching and aquatint with letterpress and coloured ink wash stencil, edition of 99. Gift of David Archer, 2017

**Fred WILLIAMS** (Australia 1927–82, lived in England 1951–56), *Nude* 1965, etching, aquatint, drypoint, rough biting and engraving, ed. 5/6, 2nd of 2 states; *Kate watching TV* 1974–75, drypoint and engraving, proof; *David Aspden* 1975, engraving, scraping, roulette, polishing and flat biting, proof, 2nd of 2 states. Gift of James Mollison AO, 2016

**John WOLSELEY** (born England 1938, arrived Australia 1976), *Crescent dunes near Andado Station, Simpson Desert* (1992), oil paint monoprint on Japanese paper laid down on rag paper; *Anxiety and joy* (1993), watercolour and lithograph on handmade paper, ed. 6/30; *Barchan sand dune, Simpson Desert* (1993), monoprint on handmade moss paper; *First rain* (1993), watercolour, synthetic polymer paint, colour etching and collage of torn printed paper (embedded) on 2 sheets; *Sedimentary print* (1999), handmade paper with embedded print fragments; *Ventifact enclosing beetle umwelt* (2009–15), nature

relief print printed in black and brown ink on Japanese paper, ventifact; *The power and movement of the long yam* (2013–14), nature relief print and linocut on Japanese tissue on paper; *Umwelt of the wood boring beetle 1* (2015), nature relief print printed in black and brown ink on Japanese tissue laid down on watercolour on paper, nature relief print printed in brown and black ink on Japanese paper; *Umwelt of the wood boring beetle 2*; *Umwelt of the wood boring beetle 4* (2015), nature relief print printed in brown and black ink on Japanese paper; *Umwelt of the wood boring beetle 5* (2015), nature relief print printed in black and brown ink on Japanese tissue laid down on watercolour on paper; *Woodblock print on chine collé paper and Huon Pine slab* (2015), nature relief print on chine collé on paper, Huon Pine (*Lagarostrobos franklinii*). Gift of Sir Roderick Carnegie AC in memory of his wife Carmen through the Australian Government's Cultural Gifts Program, 2016

#### PURCHASES

**Brook ANDREW** (born Australia 1970), *Nation's Party* 2016 collage of cut hand-coloured photolithographs and cut photolithograph printed in black and pink in on colour photolithographs, ed. 2/30. Purchased, Victorian Foundation for Living Australian Artists, 2016

**Jacques Louis COPIA** engraver (German 1764–99) **Jean PIRON** draughtsman (Belgian 1767/71–after 1795), *Natives of Cape Diemen fishing*; *Natives of Cape Diemen preparing their meal* 1800, printed 1817, etching and engraving. Purchased NGV Foundation, 2017

**Tony GARIFALAKIS** (born Australia 1964), *Don't change* 2015, screenprint on denim, ed. 34/50. Purchased NGV Foundation, 2016

#### Andrew Rogers

*We are* 2016

bronze

(a) 240.0 x 42.0 x 35.0 cm

(b) 135.0 x 36.0 x 28.0 cm

(c) 169.0 x 39.0 x 29.0 cm

(d) 102.0 x 30.0 x 25.0 cm

(g) 171.0 x 147.0 x 121.0 cm

(h) 70.0 x 89.0 x 73.0 cm

National Gallery of Victoria, Melbourne

Gift of anonymous donor, 2016 (2016.245.a-h)

© Andrew Rogers

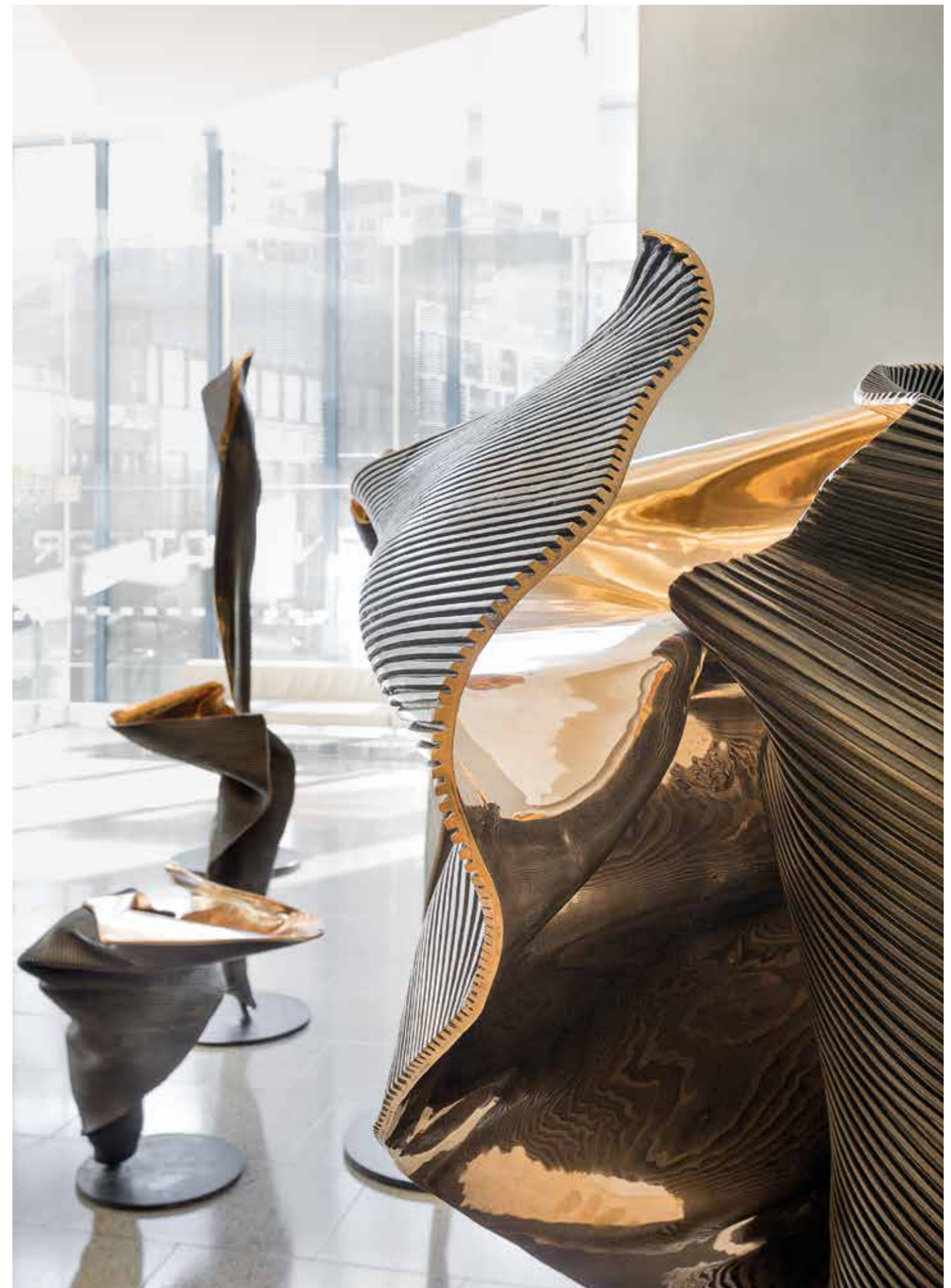



**GREATEST HITS, Melbourne** (est. 2008), *Open window* 2015, ultraviolet degradation of coloured paper, ed. 12/25. Purchased NGV Foundation, 2016

**Rew HANKS** (born Australia 1958), *The Trojan tiger versus the woolly redcoats* 2002, printed 2016, linocut, ed. 18/25; *The hunter and collector* 2010, printed 2016, linocut, ed. 30/30; *The captain and his bunnies* 2015, printed 2016, linocut, ed. 4/30. Purchased, Victorian Foundation for Living Australian Artists, 2017

**Jess JOHNSON** (born New Zealand 1979, arrived Australia 2002), *Alien sex magick* 2016, inkjet print, ed. 6/100. Purchased NGV Foundation, 2016

**Paul PARTOS** (born Czechoslovakia 1943, arrived Australia 1949, died 2002), *Beyond (no. 10)* 1980, etching, drypoint and engraving with hand-colouring, ed. 21/24. Purchased with funds donated by Eric Harding, Athol Hawke and Noel McIntosh, 2016; *Abstract form* 1981, etching, engraving and drypoint, ed. 1/25; *Large form* (1982–85), etching, engraving, drypoint and sugar lift aquatint, ed. 1/5; *Window obstruction* 1986, drypoint, engraving and roulette, artist's proof. Purchased with funds donated by Cheryl Thomas and Chris Thomas AM, 2016

**UNKNOWN** etcher **John EYRE** draughtsman (born England 1771, arrived Australia 1801, died after 1812), *South west view of Parramatta in New South Wales*; *View of Sydney in New South Wales* 1814, hand-coloured etching. Purchased NGV Foundation, 2016

#### Australian Sculpture

#### GIFTS

**Robert BAINES** (born Australia 1949), *Stylised street map of Melbourne* (1988), offset lithograph hand-coloured with gouache and correction fluid, sterling

#### Indian

*Hanging (chakra)* mid 20th century  
cotton, silk (thread), mirror  
100.5 x 103.5 cm  
National Gallery of Victoria, Melbourne  
Purchased NGV Foundation with the assistance of the Vivien Knowles Fund for Asian Art, 2016 (2016.485)

silver, bronze, gilding, transparent synthetic polymer resin. Gift of Marc Besen AC and Eva Besen AO through the Australian Government's Cultural Gifts Program, 2017

**Stanley HAMMOND** (Australia 1913–2000), *Demure nude* (1930s, cast 1980s–90s), bronze, ed. 3/9. Gift of Gordon Moffatt AM through the Australian Government's Cultural Gifts Program, 2017

**Andrew ROGERS** (born Australia 1947), *We are* 2016, bronze, artist's proof. Gift of anonymous donor, 2016

**John WOLSELEY** (born England 1938, arrived Australia 1976), *Found object, Arafura Sea* (found 2012), weathered tortoise shell; *Huon Pine gateway with pillars* 2013–14, Huon Pine (*Lagarostrobos franklinii*), nature relief print on Japanese paper. Gift of Sir Roderick Carnegie AC in memory of his wife Carmen through the Australian Government's Cultural Gifts Program, 2016

#### PURCHASES

**Robert HAGUE** (born New Zealand 1967, arrived Australia 1985), *Shutdown* (2015), marble, stainless steel, painted stainless steel. Purchased, Victorian Foundation for Living Australian Artists, 2016

**Renee SO** (born Hong Kong 1974, arrived Australia 1975, lived in England 2005–), *Bellarmino XIII* (2015), stoneware. Purchased with funds donated by Professor Barbara van Ernst AM, 2016

#### INTERNATIONAL ART

#### Asian Art

#### GIFTS

**CHENG Shifa** (Chinese 1921–2007), *Girl reading book* (c. 2000), ink and pigments on paper. Gift of Jason Yeap OAM through the Australian Government's Cultural Gifts Program, 2017

**DING Yanyong** (Chinese 1902–178), *Lotus and frogs* 1977, ink and pigments on paper. Gift of Jason Yeap OAM through the Australian Government's Cultural Gifts Program, 2017

**HUANG Yongyu** (Chinese 1924–), *Announcing the arrival of spring* 1980, ink and pigments on paper. Gift of Jason Yeap OAM in honour of Dr Mae Anna Pang, Senior Curator, Asian Art of the NGV through the Australian Government's Cultural Gifts Program, 2017

**JAPANESE**, *Men's kimono jacket (Haori)* (c. 1930), silk. Gift of Ian and Barbara Carroll, 2016

**KOREAN**, *Pictographs of the eight Confucian virtues (munjado)* screen (early 20th century), four panel folding screen: ink and pigments on paper, lacquer on wood, metal, silk. Gift of Ian and Barbara Carroll, 2016

**KOREAN**, *Scholar's mountain retreat in eccentric landscape* (late 20th century), ink on paper. Gift of Ian and Barbara Carroll, 2016

**KOREAN**, *Amitabha Buddha, Bodhisattvas and Taoist scholars* (20th century), ink and pigments on linen. Gift of Ian and Barbara Carroll, 2016

#### PURCHASES

**AFGHAN**, *Woman's hat* (mid 20th century), cotton, silk (thread), plastic (buttons), metal (plaques), cloves, cowrie shells, glass (beads), metal (foil). Purchased NGV Foundation with the assistance of the Vivien Knowles Fund for Asian Art, 2016

**Junko AZUKAWA** (Japanese 1981–, worked in Australia 2005–), *Bamboo grove and the dragonfly* 2016, ink on paper. Purchased with funds donated by the Hon. Michael Watt QC and Cecilie Hall, 2016

**BABA Shodo** (Japanese 1925–96), *Flame (Honoo)* (c. 1970), bamboo, rattan, metal. Purchased with funds donated by Baillieu Myer AC and Sarah Myer, 2016

**INDIAN**, *Bedding cover or hanging (Dharaniyo)* (mid 20th century), cotton, silk (thread), cotton (thread), mirror. Purchased NGV Foundation with the assistance of the Vivien Knowles Fund for Asian Art, 2016









**UZBEK people**, *Woman's hat* (mid 20th century), cotton, cotton (thread), metal (buttons). Purchased NGV Foundation with the assistance of the Vivien Knowles Fund for Asian Art, 2016

#### International Decorative Arts

#### GIFTS

**AURELIANO TOSO DECORATIVE GLASSWORKS, Murano** manufacturer (Italy 1938–68), **Dino MARTENS** designer (Italy 1894–1970), *Eldorado pulcheria*, ewer (c. 1954), glass. Gift of Marc Besen AC and Eva Besen AO through the Australian Government's Cultural Gifts Program, 2017

**BAROVIER & TOSO, Murano** manufacturer (Italy est. 1936) **Angelo BAROVIER** (attributed to) designer (Italy 1927–2008), *Of canes (A canne)*, bottle with stopper (c. 1958), glass. Gift of Marc Besen AC and Eva Besen AO through the Australian Government's Cultural Gifts Program, 2017

**BELLEEK PORCELAIN FACTORY, Belleek** manufacturer (Ireland est. 1857), *Basket; Heart basket* (1890–1920), porcelain (parian). Gift of Marc Besen AC and Eva Besen AO through the Australian Government's Cultural Gifts Program, 2017

**Len CASTLE** (New Zealand 1924–2011), *Pouring bottle* (c. 1970), stoneware. Gift of Deborah McNicoll in memory of Ruth McNicoll, 2017

**Dale CHIHULY** (United States 1941–), *Brilliant sapphire, chandelier; Jerusalem 2000 cylinder #40* (1999), glass. Gift of Marc Besen AC and Eva Besen AO through the Australian Government's Cultural Gifts Program, 2017

**DAUM FRÈRES, VERRERIES DE NANCY, Nancy** manufacturer (France 1925–40, 1946–62), *Vase* (c. 1905), glass. Gift of Marc Besen AC and Eva Besen AO through the Australian Government's Cultural Gifts Program, 2017

**Sèvres Porcelain Factory, Sèvres** (manufacturer) *Tsar Nicholas II, commemorative medal* 1896 porcelain (biscuit) 8.9 cm diameter National Gallery of Victoria, Melbourne The Dr Robert Wilson Collection. Gift of Dr Robert Wilson, 2016 (2016.577)

**Michele DE LUCCHI** designer (Italy 1951–) **MEMPHIS, Milan** retailer (Italy 1981–88) **TOSO VETRI D'ARTE, Murano** manufacturer (Italy est. 1981), *Antares*, vase (1983), glass. Gift of Marc Besen AC and Eva Besen AO through the Australian Government's Cultural Gifts Program, 2017

**Jean DE VERNON** designer (France 1897–1975) **PARIS MINT** manufacturer (France est. 1864), *Normandie commemorative medal* 1935, bronze, (other materials). The Dr Robert Wilson Collection. Gift of Dr Robert Wilson, 2016

**GALLÉ, Nancy** manufacturer (France 1871–1931), *Vase* (1890–1910); *Vase; Vase* (c. 1890–1910); *Vase* (c. 1898); *Vase; Vase; Vase* (1890s), glass; *Table lamp* (1900–10), glass, brass; *Vase; Vase* (c. 1900), glass, brass; *Ferns, side table* (c. 1900), Walnut (*Juglans sp.*), wood. Gift of Marc Besen AC and Eva Besen AO through the Australian Government's Cultural Gifts Program, 2017

**GEORG JENSEN SØLVSMEDIE, Copenhagen** manufacturer (Denmark est. 1904) **Johan ROHDE** designer (Denmark 1856–1935), *Blossom, coffee service* 1905 designed, (1933–44 manufactured), silver, ivory; *Compote* 1912 designed, (after 1960 manufactured), silver. Gift of Marc Besen AC and Eva Besen AO through the Australian Government's Cultural Gifts Program, 2017

**IITTALA, Iittala** manufacturer (Finland est. 1881) **Timo SARPANEVA** designer (Finland 1926–2006), *Orchid (Orkidea) vase; Orchid (Orkidea) vase* 1953 designed, glass. Gift of Marc Besen AC and Eva Besen AO through the Australian Government's Cultural Gifts Program, 2017

**MATRICARDI (MAIOLICHE ASCOLANE), Ascoli Piceno** manufacturer (Italy 1922–34), *Plate* (c. 1928) earthenware. Gift of John McPhee in honour of Jennifer Phipps, 2016

**Pablo PICASSO** (Spain/France 1881–1973), *Bird with worm, ashtray* 1952, earthenware, edition of 500; *Heads, jug* 1956, earthenware, edition of 500; *Woman, pitcher* 1955, earthenware, small limited edition; *Heads, jug* 1956, earthenware, edition of 500. Gift of Mark Fraser through

the Australian Government's Cultural Gifts Program, 2017

**Pablo PICASSO** designer (Spain/France 1881–1973) **MADOURA POTTERY, Vallauris** manufacturer (France 1938–2007), *Plate* 1956, earthenware, edition of 100. Gift of Marc Besen AC and Eva Besen AO through the Australian Government's Cultural Gifts Program, 2017

**R. LALIQUE, Wingen-sur-Moder** manufacturer (France 1921–), *Perruches*, vase (1919 designed), (1919–26 manufactured), glass. Gift of Marc Besen AC and Eva Besen AO through the Australian Government's Cultural Gifts Program, 2017

**ROYAL COPENHAGEN PORCELAIN MANUFACTORY, Copenhagen** manufacturer (Denmark est. 1775) **Arnold KROG** designer (Denmark 1856–1931), *Dragonfly, jardinière* 1899 designed, (1900–22 manufactured), porcelain (hard-paste). Gift of Marc Besen AC and Eva Besen AO through the Australian Government's Cultural Gifts Program, 2017

**SEGUSO VETRI D'ARTE, Murano** manufacturer (Italy 1933–92) **Flavio POLI** designer (Italy 1900–84), *Submerged (Sommerso)*, vase (c. 1954 designed), glass. Gift of Marc Besen AC and Eva Besen AO through the Australian Government's Cultural Gifts Program, 2017

**SEGUSO VIRO, Murano** manufacturer (Italy est. 1993), *Spiraline vase* (1990s), glass. Gift of Marc Besen AC and Eva Besen AO through the Australian Government's Cultural Gifts Program, 2017

**SÈVRES PORCELAIN FACTORY, Sèvres** manufacturer (France est. 1756), *Tsar Nicholas II, commemorative medal* 1896, porcelain (biscuit). The Dr Robert Wilson Collection. Gift of Dr Robert Wilson, 2016

**Ettore SOTTASS** designer (Austria/Italy 1917–2007) **MEMPHIS, Milan** retailer (Italy 1981–88) **COMPAGNA VETRARIA, Murano** manufacturer (Italy active 1950s–1980s), *Alioth*, vase; *Alcor*, vase (1983), glass. Gift of Marc Besen AC and Eva Besen AO through the Australian Government's Cultural Gifts Program, 2017

**VENINI & CO., Murano** manufacturer (Italy est. 1921), *Pair of obelisks* (c. 1965–70), glass. Gift of Marc Besen AC and Eva Besen AO through the Australian Government's Cultural Gifts Program, 2017

**VENINI & CO., Murano** manufacturer (Italy est. 1921) **Ludovico DIAZ DE SANTILLANA** designer (Italy 1931–89) **Tobia SCARPA** designer (Italy 1935–), *Canoe (Canoa)*, *dish* 1960 designed, (c. 1965–70 manufactured), glass. Gift of Marc Besen AC and Eva Besen AO through the Australian Government's Cultural Gifts Program, 2017

**VENINI & CO., Murano** manufacturer (Italy est. 1921) **Tobia SCARPA** designer (Italy 1935–), *Eyes (Occhi)*, vase 1960 designed, glass. Gift of Marc Besen AC and Eva Besen AO through the Australian Government's Cultural Gifts Program, 2017

**WEDGWOOD, Staffordshire** manufacturer (England est. 1759) **William HACKWOOD** designer (England (c. 1757–1839), *Slave medallion* (c. 1787), stoneware (white and black jasper), gold. Presented by The Wedgwood Society of Australia to commemorate their 40th Anniversary in 2013, 2017

**Marco ZANINI** designer (Italy 1951–) **MEMPHIS, Milan** retailer (Italy 1981–88) **TOSO VETRI D'ARTE, Murano** manufacturer (Italy est. 1981), *Rigel*, vase 1982, glass. Gift of Marc Besen AC and Eva Besen AO through the Australian Government's Cultural Gifts Program, 2017

#### PURCHASES

**AI Weiwei** (Chinese 1957–, worked in United States 1981–93), *Peony* 2015, porcelain, ed. 1/99. Purchased NGV Foundation, 2016

**BAU UND WOHNUNGSKUNST, Weimar** manufacturer (Germany active 1920s) **Erich DIECKMANN** designer (Germany 1896–1944), *Dining room suite* (c. 1926 designed), (c. 1927–28 manufactured), Oak (*Quercus sp.*), painted wood, glass, rush. Purchased with funds donated by Peter and Ivanka Canet, 2016

**Tord BOONTJE** designer (born the Netherlands 1968) **MOROSO, Udine** manufacturer (Italy est. 1952), *Shadowy armchair* (2009 designed), (2016 manufactured), painted steel, polyethylene, rubber. Purchased with funds donated by Gordon Moffatt AM, 2016

**DE DRIE POSTELEYNE ASTONNE (THE THREE ASH BARRELS), Delft** manufacturer (the Netherlands 1700–16) *Garniture of five vases* (c. 1700–10), earthenware. Purchased with funds donated by Peter and Ivanka Canet with the assistance of NGV Foundation, 2017

**DOSHI LEVIEN, London** design studio (England est. 2000) **Nipa DOSHI** designer (India 1971–) **Jonathan LEVIEN** designer (Scotland 1972–) **MOROSO, Udine** manufacturer (Italy est. 1952), *Principessa daybed* (2008), from the *Myth and Material* collection 2008, wood, polyurethane foam, wool, silk, vinyl, (other materials). Purchased with funds donated by Gordon Moffatt AM, 2016

**Konstantin GRCIC** designer (Germany 1965–) **PLANK, Ora** manufacturer (Italy est. 1893), *Myto chair* (2006 designed), 2014 manufactured, thermoplastic polyester. Purchased with funds donated by Gordon Moffatt AM, 2017

**Thomas HEATHERWICK** designer (England 1970–), **MAGIS, Torre di Mosto** manufacturer (Italy est. 1976), *Spun chair* (2010 designed), (2015 manufactured), polyethylene. Purchased with funds donated by Gordon Moffatt AM, 2017

**Porky HEFER** designer and maker (South Africa 1968–) *Fiona Blackfish*, from the *Monstera Deliciosa, Vol. 1* series (2015 designed), (2016 manufactured), leather, suede leather, sheepskin, steel, nylon thread, (other materials) (chair), powder-coated steel, nylon rope (suspension apparatus). Purchased with funds donated by Gordon Moffatt AM, 2017

**Genevieve HOWARD** (Ireland 1992–), *The song of the chanter, necklace; The song of the chanter, bracelet* 2016, cut card, elastic. Purchased with funds donated by Diana Morgan AM, 2017

**Jean Louis IRATZOKI** designer (France 1965–) **ALKI, Itsasu** manufacturer (France est. 1981), *Kuskooa bi, armchair* (2014 designed), (2016 manufactured), bioplastic, limed Oak (*Quercus sp.*). Purchased with funds donated by Gordon Moffatt AM, 2017

**JOHANN LOETZ WITWE GLASSWORKS, Klostermühle** manufacturer (Bohemia 1836–1947) **ARGENTOR-WERKE RUST UND HETZEL, Vienna** manufacturer (Austria 1902–c. 1970), *Cytisus, vase* (c. 1902–05); *Cytisus, vase* (c. 1902–05), glass, silver-plate. Purchased with funds donated by Natasha Davies, Denise De Gruchy and NGV Supporters of Decorative Arts, 2016

**François-Raoul LARCHE** sculptor (France 1860–1912) **SIOT DECAUVILLE, Paris** foundry (France 1881–1926) *Loïe Fuller, the dancer, lighted sculpture* (c. 1900), gilt-bronze, electrical wiring, (other materials). Purchased with funds donated by Peter and Ivanka Canet, 2016

**Ross LOVEGROVE** designer (Wales 1958–) **MOROSO, Udine** manufacturer (Italy est. 1952), *Diatom armchair* (2014 designed), (2015 manufactured), painted aluminium, plastic. Purchased with funds donated by Gordon Moffatt AM, 2016

**Louis MAJORELLE** (France 1859–1926), *Display cabinet (Etagère)* (c. 1900), walnut, boxwood, lemon wood, rosewood, wood, silk, metal. Purchased NGV Foundation, 2016

(opposite)

**François-Raoul Larche** (sculptor); **Siot Decauville, Paris** (foundary)

*Loïe Fuller, the dancer, lighted sculpture* c. 1900 gilt-bronze, electrical wiring, other materials 33.0 x 18.0 x 15.0 cm National Gallery of Victoria, Melbourne Purchased with funds donated by Peter and Ivanka Canet, 2016

(overleaf)

**Johann Loetz Witwe Glassworks, Klostermühle** (manufacturer);

**Argentor-Werke Rust und Hetzel, Vienna** (manufacturer) *Cytisus, vase* c. 1902–05 glass, silver-plate 22.2 x 15.7 x 8.6 cm National Gallery of Victoria, Melbourne Purchased with funds donated by Natasha Davies, Denise De Gruchy and NGV Supporters of Decorative Arts, 2016 (2016.453)







**Joseph Maria OLBRICH** designer (Austria 1867–1908) **EDUARD HUECK, Lüdenscheid** manufacturer (Germany est. 1814), *Pair of candlesticks* (c. 1901 designed), (c. 1904 manufactured), pewter. Purchased with funds donated by Merv Keehn and Sue Harlow, 2016

**Pablo PICASSO** designer (Spain/France 1881–1973) **MADOURA POTTERY, Vallauris** manufacturer (France 1938–2007), *Corrida on black ground, rectangular dish* (1953), earthenware, edition of 500. Purchased with funds donated by John and Cecily Adams, 2017

**James SHAW** designer and maker (England 1987–) **Marjan van AUBEL** designer and maker (the Netherlands 1985–) *Well proven chair* (2012 designed), (2016 manufactured), wood shavings, American Ash (*Fraxinus americana*), bioresin, pigment. Purchased with funds donated by Gordon Moffatt AM, 2017

**Patricia URQUIOLA** designer (Spain 1961–) **MOROSO, Udine** manufacturer (Italy est. 1952), *Fjord armchair and stone footstool* 2002 designed, 2016 manufactured, painted stainless steel, aluminium, polyurethane foam, leather, waxed silk, plastic. Purchased with funds donated by Gordon Moffatt AM, 2016

**Dirk VANDER KOOIJ** (the Netherlands 1984–), *Endless chair* (2010 designed, 2016 manufactured), polycarbonate. Purchased with funds donated by Gordon Moffatt AM, 2017

**Jólan van der WIEL** designer and maker (the Netherlands 1984–), *Original gravity stool* 2011 designed, 2016 manufactured, iron, polyurethane, pigment. Purchased with funds donated by Gordon Moffatt AM, 2017

**Eva ZEISEL** designer (Hungary/United States 1906–2012) **SCHRAMBERGER MAJOLIKAFABRIK, Schramberg** manufacturer (Germany 1820–1989),

**Tao, Comme des Garçons, Japan** (manufacturer); **Tao Kurihara** (designer)  
*Outfit* 2005–2011  
National Gallery of Victoria, Melbourne  
Gift of Takamasa Takahashi through the Australian Government's Cultural Gifts Program, 2017 (2017.156.a-f)  
© Comme des Garçons

*Gobelin 8, tea service* (c. 1929), earthenware. Purchased with funds donated by Merv Keehn and Sue Harlow, 2017

**Oskar ZIETA** designer (Poland 1975–) **ZIETA PROZESSDESIGN, Wrocław** manufacturer (Poland est. 2004), *Plopp kitchen stool* (2009 designed), (2016 manufactured), stainless steel. Purchased with funds donated by Gordon Moffatt AM, 2017

#### International Fashion and Textiles

#### GIFTS

**ANNE VALÉRIE HASH, Paris** fashion house (est. 2001) **Anne Valérie HASH** designer (born France 1971) *Dress* (c. 2008), silk. Gift of Rosslynd Piggott, 2017

**CHRISTIAN DIOR, Paris** fashion house (est. 1946) **Christian DIOR** designer (France 1905–57), *Sonatine* 1957, *Slender (Fuseau)* line, autumn-winter 1957–58, silk (velvet, point d'esprit tulle); *Porcelaine* 1958, *Trapèze* line, spring-summer 1958, silk (faïlle), cotton (net), metal (fastenings); *Zenaïde* 1959, 1960 line, autumn-winter 1959–60, silk (taffeta), metal, nylon (crin); *Marilyn* 1959–60 autumn-winter, silk, metal (fastenings). Gift of Krystyna Campbell-Pretty, 2017

**COMME DES GARÇONS, Tokyo** fashion house (est. 1969) **Rei KAWAKUBO** designer (born Japan 1942) *Skirt* 1996, *Body Meets Dress*, *Dress Meets Body* collection, spring-summer 1997, cupra, polyester; *Dress* 1997 polyester, wool, cotton, metallic thread; *Outfit* 1997, *Adult punk* collection, autumn-winter 1997, wool, polyester, metal (fastening); *Outfit* 2003, *Square* collection, autumn-winter 2003, wool, nylon; *Outfit* 2003, *Square* collection, autumn-winter 2003, cotton, elastic, metal; *Outfit* 2005, *Broken bride* collection, autumn-winter 2005, polyester, cotton, silk, rayon, cupra (lining); *Outfit* 2005, *Broken bride* collection, autumn-winter 2005, polyester, silk, metal (fastening); *Trenchcoat* 2005, *Broken bride* collection, autumn-winter 2005, cotton, rayon, silk, cupra, polyester, metal; *Boots* 2007, *Cubism* collection, spring-summer 2007, leather; *Outfit* 2011, *Multiple personalities* collection, spring-summer 2011, cotton, plastic, metal. Gift of

Takamasa Takahashi through the Australian Government's Cultural Gifts Program, 2017; *Shoes* 2015 spring-summer, leather, cotton, elastic. Gift of Mary and John Poulakis, 2016

**DRIES VAN NOTEN, Antwerp** fashion house (est. 1986) **Dries VAN NOTEN** designer (born Belgium 1958), *Dress and scarf* (c. 2008), silk, cotton, plastic (sequins). Gift of Rosslynd Piggott, 2017

**FOALE AND TUFFIN LTD, London** fashion house (1961–73) **Marion FOALE** designer (born England 1939) **Sally TUFFIN** designer (born England 1938), *Dress* (c. 1971), cotton (velvet), cotton, acetate. Gift of Adrian Marshall in memory of Brenda Marshall, 2017

**GUCCI, Florence** fashion house (est. 1921) **Alessandro MICHELE** designer (born Italy 1972), *Coat* 2016 spring-summer, polyester-coated cotton, goat leather, silk, viscose, shell (buttons). Gift of Kuba Lecki and Joe Zhao, 2017

**ISSEY MIYAKE, Tokyo** fashion house (est. 1971) **Issey MIYAKE** designer (born Japan 1938), *Dress* (early 1980s), linen, cotton, plastic (buttons); *Evening ensemble* (early 1980s), acrylic; *Kimono dress* (early 1980s), cotton. Gift of Roslyn Boyar, 2017

**JOHN GALLIANO, London** fashion house (est. 1985) **John GALLIANO** designer (born Gibraltar 1960, emigrated to England 1966, worked in France 1991–), *Coat* (c. 1997), wool, cotton, silk. Gift of Virginia Dowzer, 2017

**JUNYA WATANABE, COMME DES GARÇONS, Japan** fashion house (est. 1992) **Junya WATANABE** designer (born Japan 1961), *Dress* 1996 spring-summer, synthetic fabric, polyester; *Top* 1996 spring-summer, synthetic, wool; *Dress* 2003 spring-summer, cotton, metal (fastening), plastic (fastenings), elastic, rubber. Gift of Takamasa Takahashi through the Australian Government's Cultural Gifts Program, 2017

**PHILIP TREACY, London** millinery house (est. 1994) **Philip TREACY** designer (born Ireland 1967–, worked in England 1988–), *Black dome hat* 2011 autumn-winter, vacuum-formed acrylic, patent leather, sinamay, metal, polyester (lining). Gift of the artist, 2017

**STEPHEN JONES, London** millinery house (est. 1980) **Stephen JONES** milliner (born England 1957), *Hat* 1997 autumn-winter, feathers (pheasant), wool (felt). Gift of Kate Challis, 2017

**TAO, COMME DES GARÇONS, Japan** manufacturer (2005–11) **Tao KURIHARA** designer (born Japan 1961), *Outfit* 2005–11, polyester, rayon, cotton, wool, mohair, nylon; *Dress* 2009 autumn-winter, polyester, rayon; *Outfit* 2010 autumn-winter, wool (jersey), cotton, silk, polyester. Gift of Takamasa Takahashi through the Australian Government's Cultural Gifts Program, 2017

**UNITED STATES, Log cabin quilt** (c. 1870), cotton. Gift of Annette Gero through the Australian Government's Cultural Gifts Program, 2017

**UNITED STATES, Orange, red-orange and blue flowers, quilt**, (c. 1870), cotton. Gift of Annette Gero through the Australian Government's Cultural Gifts Program, 2017

**UNITED STATES, Carolina Lily, quilt** (c. 1890), cotton. Gift of Annette Gero through the Australian Government's Cultural Gifts Program, 2017

**UNITED STATES, Jacob's coat, quilt** (c. 1890), cotton. Gift of Annette Gero through the Australian Government's Cultural Gifts Program, 2017

**UNITED STATES, Old order Amish quilt** 1902, wool. Gift of Annette Gero through the Australian Government's Cultural Gifts Program, 2017

**UNITED STATES, Bars, quilt** (c. 1910), cotton. Gift of Annette Gero through the Australian Government's Cultural Gifts Program, 2017

**UNITED STATES, Sunshine and shadow, quilt** (c. 1940), cotton. Gift of Annette Gero through the Australian Government's Cultural Gifts Program, 2017

**VIKTOR&ROLF, Amsterdam** couture house (est. 1993) **Viktor HORSTING** designer (born the Netherlands 1969) **Rolf SNOEREN** designer (born the Netherlands 1969), *Irinia* 2010, *Cutting edge couture* collection, spring-summer 2010, cotton (tulle), polyester, plastic, aluminium. Gift of the artists, 2017

**YOHJI YAMAMOTO, Tokyo** fashion house (est. 1972) **Yohji YAMAMOTO** designer (born Japan 1943), *Dress* (early 1980s), wool, plastic (buttons). Gift of Roslyn Boyar, 2017

#### PURCHASES

**(ENGLAND), Pregnancy ensemble** (1790s), silk, linen, (wool), metal (fastenings), metal (boning). Purchased, NGV Supporters of Fashion and Textiles, 2017

**(ENGLAND), Shoes** (1720–30s), leather, kid, silk, metal (thread). Purchased NGV Foundation, 2017

**HARMON KNITWEAR, Brooklyn** manufacturer (est. 1930) **Rudi GERNREICH** designer (born Austria 1922, emigrated to United States 1938, died United States 1985), *Kabuki dress* 1963 autumn, wool. Purchased with funds donated by Bulgari Australia Pty Ltd, 2016

**IRIS VAN HERPEN, Paris** fashion house (est. 2007) **Iris van HERPEN** designer (born the Netherlands 1984), *Dress* 2011, acrylic, nylon (tulle), metal. Purchased with funds donated by Norma and Stuart Leslie, 2016

**KEN SCOTT, Milan** fashion house (est. 1962) **Ken SCOTT** designer (born United States 1919, worked in France and Italy 1946–91, died France 1991) **Susan NEVELSON** designer (born United States 1924, worked in Italy 1960s–2015, died Italy 2015), *Shirt* 1970–71, polyester, plastic (buttons). Purchased, NGV Supporters of Fashion and Textiles, 2017

**Issey MIYAKE** (born Japan 1938) **Ikko TANAKA (after), Maiko dancer** (*Nihon Buyo*); *Sharaku* 2016, polyester, vinyl, nylon, acrylic, chromed metal, synthetic cord. Purchased with funds donated by the Hon. Michael Watt QC and Cecilie Hall, 2016

**RAF SIMONS, Antwerp** fashion house (est. 2005) **Raf SIMONS** designer (born Belgium 1968), *Sleeveless coat* 2015 autumn-winter, cotton, plastic (buttons). Purchased, NGV Supporters of Fashion and Textiles, 2016

**THEA PORTER COUTURE, London** fashion house (1964–86) **Thea PORTER** designer (born Israel 1927, worked in

England 1960–2000, died England 2000), *Abaya* (c. 1975), cotton, silk. Purchased, NGV Supporters of Fashion and Textiles, 2017

**UNITED NUDE, Amsterdam** shoemaker (est. 2003) **Rem D. KOOLHAAS** designer (born the Netherlands 1974) **Zaha HADID** designer (Iraq 1950–2016), *Nova shoes* 2013, fibreglass, rubber, vinyl, chrome (plating), leather. Purchased, NGV Supporters of Fashion and Textiles, 2017

**UNITED STATES, Poke bonnet** (1840s), silk, cotton, wire and buckram. Purchased, NGV Supporters of Fashion and Textiles, 2017

**ZANDRA RHODES, London** fashion house (est. 1968) **Zandra RHODES** designer (born England 1940), *Dress* 1971, *Japan and Lovely Lillies* collection, silk, rayon, plastic (sequins). Purchased with funds donated by Bulgari Australia Pty Ltd, 2016

#### International Multimedia

##### PURCHASES

**David SHRIGLEY** (English 1968–, worked in Scotland 1988–), *The artist* 2012, black and white video, sound, ed. 3/6 + 1 artist's proof. Ruth Margaret Frances Houghton Bequest, 2016

**Kiran SUBBIAH** (Indian 1971–), *Narcissicon* 2012, colour high definition video, stereo sound, ed. 1/5. Purchased NGV Foundation Patrons, 2016

#### International Painting

##### PURCHASES

**AI Weiwei** (Chinese 1957–, worked in United States 1981–93), *Dropping a Han Dynasty urn* (2015), plastic on composition board. Loti & Victor Smorgon Fund, 2017

**Sascha Braunig**  
*Herm 2* 2016  
oil on canvas on plywood  
96.2 x 38.7 cm  
National Gallery of Victoria, Melbourne  
Purchased NGV Foundation Patrons, 2016 (2016.693)  
© Sascha Braunig

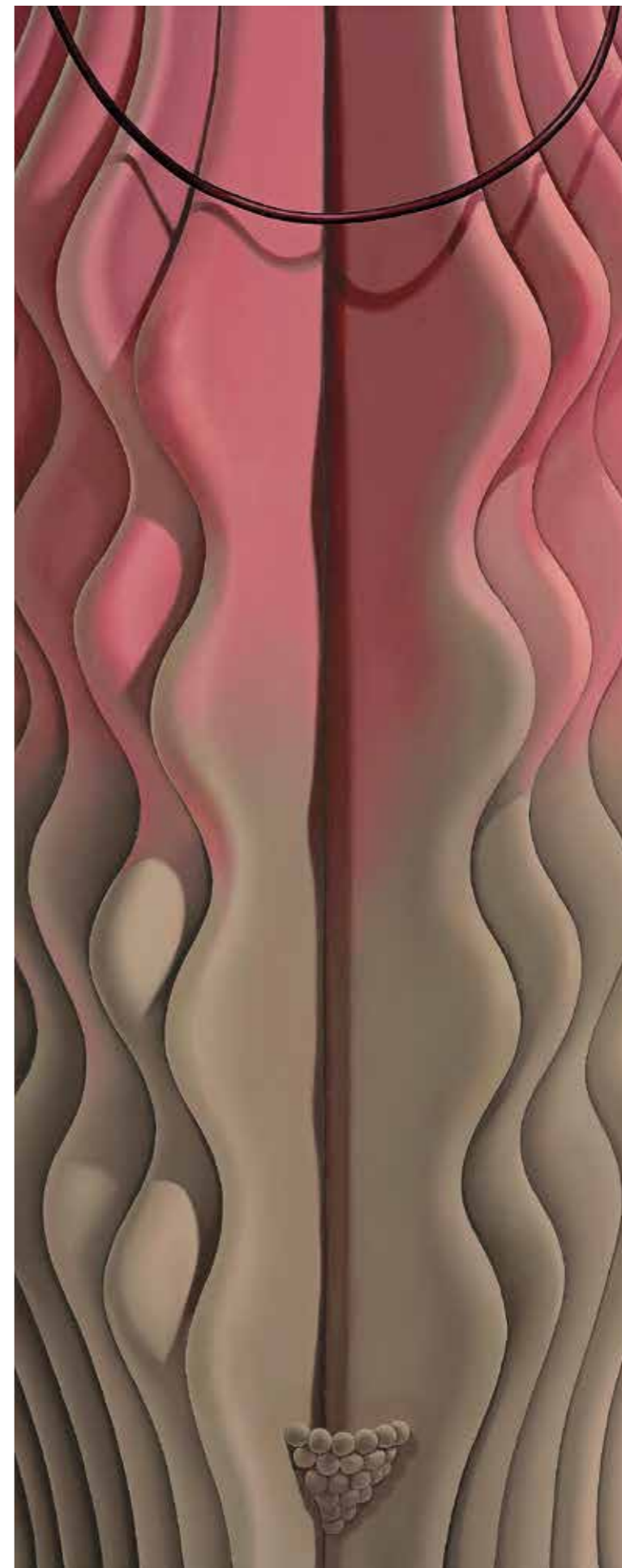



**Sascha BRAUNIG** (Canadian 1983–, worked in United States 2005–), *Herm 2* 2016, oil on canvas on plywood. Purchased NGV Foundation Patrons, 2016

**Tala MADANI** (Iranian 1981–, emigrated to United States 1994), *Primer* 2015, oil on canvas. Purchased NGV Foundation with the assistance of Dr David Clouston and Dr Michael Schwarz, 2017; *Smiley has no nose* 2015, oil on canvas. Purchased NGV Foundation with the assistance of Anthony Adair and Karen McLeod Adair, 2017

**Kohei NAWA** (Japanese 1975–), *Directions #92* 2013, synthetic polymer paint on canvas. Suzanne Dawbarn Bequest, 2016

**Wolfgang PAALLEN** (Austrian 1905–59), *Possible men (Hommes possibles)* (1934), tempera and oil on canvas. The Eugénie Crawford Bequest, 2017

**Ephrem SOLOMON** (Ethiopian 1983–), *Untitled (SS002)* 2016, from the *Signature* series, collage of cut printed colour paper on synthetic polymer paint on composition board, red ballpoint pen; *Untitled (SS005)* 2016, from the *Signature* series, collage of cut printed red paper and newspaper on synthetic polymer paint on composition board; *Untitled (LT001)* 2016, from the *Signature* series, synthetic polymer paint and black pencil on collage of cut printed paper on synthetic polymer paint on composition board. Purchased NGV Foundation, 2017

#### International Photography

#### GIFTS

**CANG Xin** (Chinese 1967–), *Communication* 1999, from the *Communication* series 1996–2006, type C photograph, ed. 10/10. Gift of Larry Warsh, 2016

**Tala Madani**  
*Smiley has no nose* 2015  
oil on canvas  
152.5 x 152.3 cm  
National Gallery of Victoria, Melbourne  
Purchased with funds donated by Karen McLeod Adair and Anthony Adair, 2017  
© Tala Madani. Courtesy of David Kordawnsky Gallery, Los Angeles, CA

**HAI Bo** (Chinese 1962–), *Wood horse* 1999, gelatin silver photograph, ed. 16/20; *I am Chairman Mao's Red Guard* 2000, type C photograph, ed. 9/18. Gift of Larry Warsh, 2016

**HONG Hao** (Chinese 1965–), *Mr Hong please come in* 1998, type C photograph, ed. 4/15; *My things no. 2* 2001–02, type C photograph, ed. 6/15. Gift of Larry Warsh, 2016

**HONG Lei** (Chinese 1960–), *Autumn in the Forbidden City* 1998, type C photograph, ed. 7/10; *After Zhao Ji's loquat and birds (Song dynasty)* 1999, type C photograph, ed. 9/10. Gift of Larry Warsh, 2016

**QIU Zhijie** (Chinese 1969–), *Tattoo no. 7* 1994, from the *Tattoo* series 1994, type C photograph, ed. 8/10; *Fine series A* 1996–98, from the *Standard pose* series 1996–98, type C photograph ed. 9/10; *Fine series B* 1996–98, from the *Standard pose* series 1996–98, type C photograph ed. 5/10; *Fine series C* 1996–98, from the *Standard pose* series 1996–98, type C photograph, ed. 7/10; *Fine series D* 1996–98, from the *Standard pose* series 1996–98, type C photograph, ed. 5/10. Gift of Larry Warsh, 2016

**RONG Rong** (Chinese 1968–), *East Village Beijing no. 15* 1994, gelatin silver photograph, coloured dyes, ed. 6/12. Gift of Larry Warsh, 2016

**WANG Jinsong** (Chinese 1963–), *One hundred signs of demolition #1980* 1998, type C photograph, ed. 22/30; *One hundred signs of demolition #1995* 1998, type C photograph; *City walls* 2002, type C photograph, ed. 5/8. Gift of Larry Warsh, 2016

**WANG Qingsong** (Chinese 1966–), *Last supper* 1997, type C photograph, ed. 3/20; *Another battle no. 3* 2001, type C photograph, ed. 1/20. Gift of Larry Warsh, 2016

**WENG Fen** (Chinese 1961–), *On the wall: Guangzhou (4)* 2002, type C photograph. Gift of Larry Warsh, 2016

**ZHANG Dali** (Chinese 1963–), *2001 42A* 2001, from the *Demolition and dialogue* series, type C photograph, ed. 1/10. Gift of Larry Warsh, 2016

#### PURCHASES

**Lisa Anne AUERBACH** (American 1967–), *MegaSmall* 2016, inkjet prints, ed. 2/5. Purchased NGV Foundation, 2016

**Adolphe BRAUN** (French 1811–77) *No title (Flower study)* (c. 1854), albumen silver photograph. Purchased NGV Foundation, 2017

**Steve CARR** (New Zealander 1976–), *Smoke bubble #01; Smoke bubble #02 Smoke bubble #08* 2016, inkjet print, ed. 1/3. Purchased NGV Foundation, 2016

**Derek HENDERSON** (New Zealander 1963–), *Kohaihai road, North beach, West Coast. 10-30am, 9th February 2004* 2004, printed 2016, from *The terrible boredom of paradise* series 2004–05, type C photograph, ed. 11/15; *Ratana church, Te Puke Marae, Ohakune to Raetihi road, Raetihi, Rangitikei, Wanganui. 6-49pm, 10th March 2005* 2005, printed 2016, from *The terrible boredom of paradise* series 2004–05, type C photograph, ed. 5/15; *341 Pa road, Whangara, East Cape. 12-20pm, 1st April 2005* 2005, printed 2016, from *The terrible boredom of paradise* series 2004–05, type C photograph, ed. 2/15; *Oscar, Great Barrier Island* 2009, printed 2016, from *The trees are big and the sky is blue* series 2009–12, type C photograph, ed. 2/5. Purchased NGV Foundation, 2017

**Horst P. HORST** (German/American 1906–99, worked in France 1930–39, United States 1939–99), *Mainboucher corset* 1939, printed 1980, gelatin silver photograph. Bowness Family Fund for Photography, 2017

**George HOYNINGEN-HUENE** (Russian 1900–68, worked in England 1917–21, France 1921–35, United States 1935–68), *Horst torso* 1931, (printed 1980s), gelatin silver photograph. Bowness Family Fund for Photography, 2017

**Thomas JORION** (French 1976–), *Toyo* 2009, type C photograph on aluminium and polyethylene, ed. 7/8; *Blednik* 2011, type C photograph on aluminium and polyethylene, ed. 3/8. Purchased NGV Foundation Patrons, 2017



**Robert MAPPLETHORPE** (American 1946–89), *Alistair Butler* 1980, gelatin silver photograph, artist's proof 2/3. Purchased NGV Foundation, 2016

**Neil PARDINGTON** (New Zealander 1962–), *Arthropoda*, Auckland Museum *Tāmaki Paenga Hira* 2013, printed 2016, from *The Order of Things* series 2013, inkjet prints, ed. 1/3. Purchased NGV Foundation, 2017

#### International Books

#### PURCHASES

**Lisa Anne AUERBACH** (American 1967–), *MegaSmall* 2016, artist's book: photo-offset lithographs, 124 pages, paper cover, glued binding. Purchased NGV Foundation, 2016

**John BALDESSARI** (American 1931–), *Fable: A sentence of thirteen parts (with twelve alternate verbs) ending in Fable* 1977, artist's book: photo-offset lithograph on fold-out sheets, folded paper covers. Purchased, Friends of the Gallery Library, 2017

**Yakov CHERNIKOV** (Russian 1889–1951), *Architectural fantasies (Arkhitekturnie fantazii)* 1933, book: letterpress text, lineblock and colour process relief prints, cloth over cardboard cover, stitched binding, 102 pages, 101 colour plates, edition of 3000. Margaret Stones Fund for International Prints and Drawings, 2016

**Edward DONOVAN** (Irish 1768–1837, worked in England before 1792–1837), *An Epitome of the Natural History of the Insects of New Holland, New Zealand, New Guinea, Otaheite and Other Islands in the Indian, Southern and Pacific Oceans; including the Figures and Descriptions of One Hundred and Fifty Species of the more Splendid, Beautiful and Interesting Insects, Hitherto Discovered in those Countries...*, 1805, book: 41 hand-coloured etchings, 94 pages, quarter vellum and papered boards, stitched binding. Purchased NGV Foundation Patrons, 2016

**Nataliya GONCHAROVA** illustrator (Russian 1881–1962), *Gardeners over the vines (Vertogradari nad lozami)* 1913, book: letterpress text, 10 double-page colour lithographs, 162 pages, printed paper

cover, stitched binding. Purchased NGV Foundation, 2016

**Sol LEWITT** (American 1928–2007), *Four Basic kinds of Straight Lines* 1969, artist's book: photo-offset lithographs, 31 pages, paper cover, stapled binding; *Incomplete Open Cubes* 1974, artist's book: photo-offset lithographs, 280 pages, paper cover, glued binding; *The Location of Lines* 1974, artist's book: photo-offset lithographs, 48 pages, paper cover, stitched and glued binding. Purchased, Friends of the Gallery Library, 2017

**EI LISSITZKY** (Russian 1890–1941), *For reading out loud (Dlya golosa)* 1923, book: letterpress and colour relief print, 61 pages, printed paper covers, stapled and glued binding. Margaret Stones Fund for International Prints and Drawings, 2016

**George MACIUNAS** designer (Lithuanian 1931–78) **La Monte YOUNG** editor (American 1935–), *An Anthology of Chance Operations...* 1963, artist's book: photo-offset lithographs, 134 pages, printed paper cover, glued binding. Purchased, Friends of the Gallery Library, 2017

**Edward RUSCHA** (American 1937–), *Every Building on the Sunset Strip* 1966, artist's book: photo-offset lithograph on fold-out sheets, paper cover, silver paper on cardboard slipcase. Purchased, Friends of the Gallery Library, 2017

#### International Collage

#### PURCHASES

**Kay HASSAN** (South African 1956–), *Untitled; Untitled* 2015, collage of torn printed paper and synthetic polymer paint on paper. Purchased with the assistance of the Bonnici family and NGV Foundation, 2016

#### International Drawings

#### PURCHASES

**Jeppe HEIN** (Danish 1974–), *Me today* 2016, watercolour. Purchased NGV Foundation, 2016

#### International Miniatures

#### PURCHASES

**FRANCE** *Prince Charles Edward Stuart, The Young Pretender* (mid 18th century), watercolour, gouache and gum arabic on ivory, cast gilt-bronze (frame). Purchased NGV Foundation, 2017

#### International Prints

#### GIFTS

**George BAXTER** (English 1804–67), *The Gems of the Exhibition #1* 1852, engraving and aquatint. The Dr Robert Wilson Collection. Gift of Dr Robert Wilson, 2016

**Jim DINE** (American 1935–), *Cincinnati II* 1969, offset lithograph, ed. 6/75; *Hammers on grey* 1969–70, lithograph on blue-grey paper, ed. 1/13; *Hammers* 1970, lithograph on 2 sheets of orange paper, ed. A/A; *Black heart* 1971, lithograph on polyester film, ed. 49/55; *Picabia I (Cheer); Picabia II (Forgot); Picabia III (Groans)* 1971, photo-lithograph with collage of cut photo-lithograph printed in red ink, ed. 4/75; *Sledgehammer and axe* 1971, offset lithograph, ed. 38/80; *Gustave Flaubert* 1972, drypoint and plate-tone, ed. 5/25; *Big red wrench in a landscape* 1973, colour lithograph, artist's proof 14/15; *Four German brushes 1-4* 1973, etching and plate-tone, ed. 6/75; *Nutcracker* 1973, colour lithograph, ed. 4/10 artist's proof; *Oil can* 1973, soft-ground etching and plate-tone printed in brown ink, ed. 61/75; *Self portrait in a flat cap (baboon) third state* 1974, etching, ed. 10/35; *The red bandana* 1974, lithograph, ed. 12/50; *Lithographs of the sculpture: the plant becomes a fan 1-5* 1974–75, lithograph and varnish, ed. 16/6; *Black and white bathrobe* 1975, lithograph printed in black and white ink, ed. 59/60; *Drypoint Eiffel Tower* 1976, etching, drypoint, lift ground and soft-ground etching, ed. 2/45; *Little sketched head of*

**Kay Hassan**  
*Untitled* 2015  
synthetic polymer paint on collage of torn printed paper  
223.2 x 134.9 cm irreg.  
National Gallery of Victoria, Melbourne  
Purchased with funds donated by Paul and Wendy Bonnici and the NGV Foundation, 2016  
© Courtesy Kay Hassan and Jack Shainman Gallery, New York and carlier | gebauer, Berlin

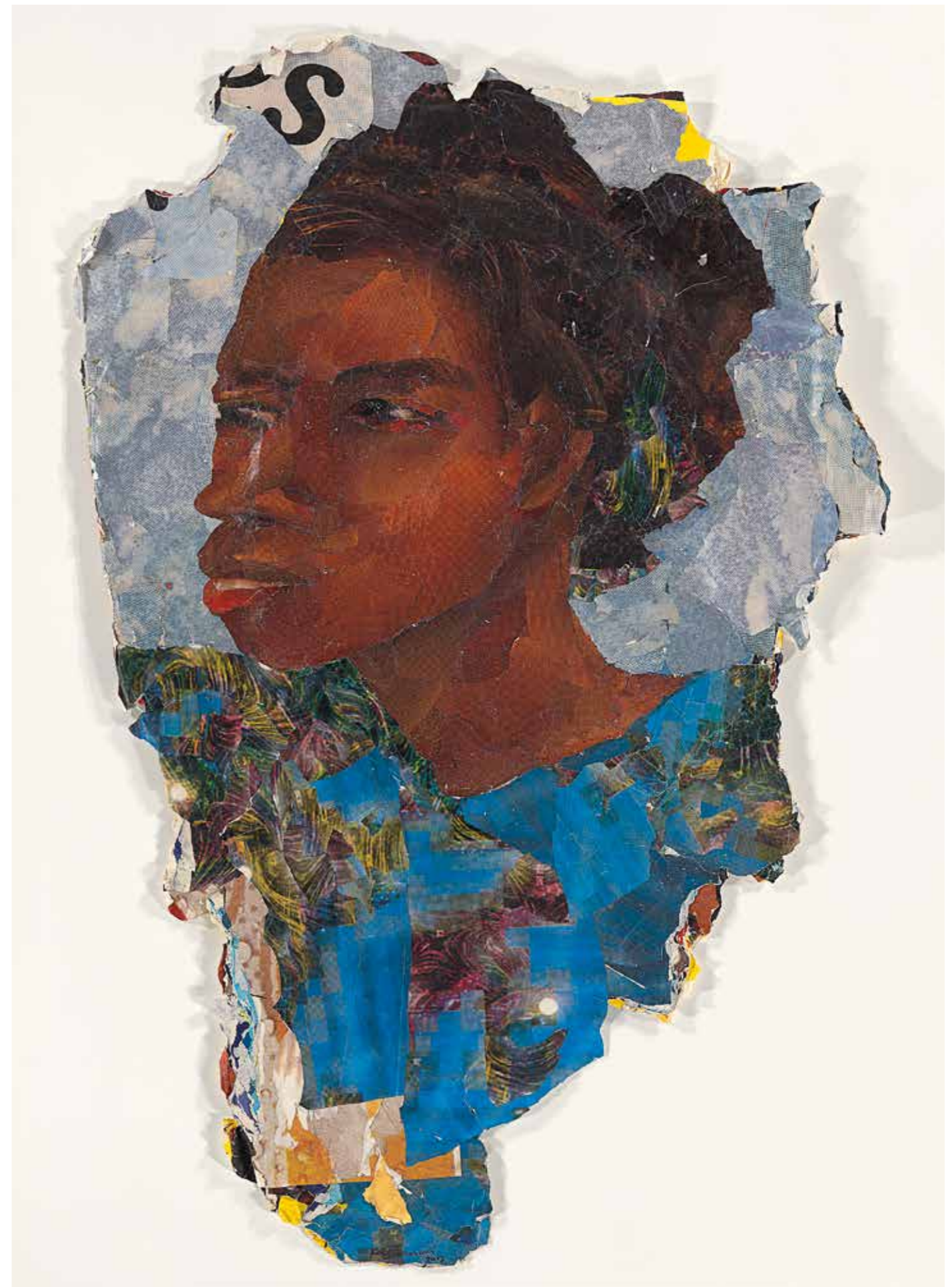

Creeley 1976, drypoint; *Paris smiles in darkness* 1976, etching, drypoint, sugar-lift and soft-ground etching and relief print, ed. 1/45; *Paris smiles in darkness* 1976, colour etching, drypoint, sugar-lift and soft-ground etching and relief print, ed. 1/45; *Retroussage Eiffel Tower* 1976, etching, drypoint, sugar-lift and soft-ground etching, ed. 33/45; *Portrait of Peter Eyre* 1976, soft-ground etching, drypoint, roulette and foul biting, ed. 21/21; *Spray painted robe* 1977, offset lithograph, etching, soft-ground etching, drypoint and power-tool abrasion, ed. 1/27; *The brown coat* 1977, etching, soft-ground etching, aquatint, drypoint and power-tool abrasion, ed. 1/50; *Harvard self-portrait with glasses in sepia* 1978, soft-ground etching, drypoint and photogravure printed in brown ink, ed. 2/10; *Men and plants* 1978, etching, soft-ground etching, aquatint, drypoint, power-tool abrasion and relief print, ed. 1/40; *Nancy outside in July I* 1978, colour etching, soft-ground etching and aquatint with hand-colouring, ed. 1/60; *Nancy outside in July III* 1978, etching, soft-ground etching, aquatint, drypoint and power-tool abrasion, ed. 1/60; *Red ochre flowers* 1978, etching, soft-ground etching, aquatint, drypoint, engraving and power-tool abrasion printed in red-ochre ink, ed. 1/45; *Self portrait without glasses* 1978, etching, lithograph, soft-ground etching and drypoint, ed. 1/9; *The pine in a storm of aquatint* 1978, etching, aquatint and drypoint, ed. 7/45; *A robe against the desert sky* 1979, colour lithograph and screenprint, ed. 15/17; *Eight sheets from an undefined novel, state II* 1979, soft-ground etching, etching and aquatint hand-coloured with oil paint, ed. 29/35; *Nancy in Jerusalem* 1979, lithograph printed in black and orange ink, ed. 1/12; *Nancy in Jerusalem, second state* 1979, lithograph printed in black and orange ink on tea-dyed paper, ed. 1/15; *Self-portrait hand painted in Paris* 1979, etching, drypoint, power-tool abrasion and synthetic polymer paint, ed. 7/25; *Robe in a furnace* 1980, etching and power-tool abrasion, ed. 16/31, 3rd state; *Winter* 1980, etching and power-tool abrasion, ed. 33/40; *Nancy outside in July XII: Green leaves* 1981, etching, soft-ground etching, aquatint, drypoint and power-tool abrasion, ed. 1/30; *Nancy outside in July XIII: Dissolving in Eden* 1981, colour etching, soft-ground etching, aquatint and power-tool abrasion,

ed. 1/30; *Nancy outside in July XIV: Wrestling with spirits* 1981, colour etching, soft-ground etching, aquatint, drypoint and power-tool abrasion on blue paper, ed. 9/30; *Nancy outside in July XVI: Japanese Bistre* 1981, photogravure, ed. 5/19; *Nancy outside in July XVII: The reddish one* 1981, photogravure, soft-ground etching, aquatint and power-tool abrasion printed in red ink on grey paper, ed. 5/26; *Nancy outside in July XIX: The fish in the wind* 1981, etching, drypoint, aquatint, soft-ground etching and power-tool abrasion printed in white ink on synthetic polymer paint on paper, ed. 6/25; *Nancy outside in July XX: Among French Plants* 1981, photogravure, aquatint and power-tool abrasion printed in black and orange ink, ed. 1/26; *Nancy outside in July XXI: The red frame* 1981, photogravure, aquatint, power-tool abrasion and synthetic polymer paint, ed. 11/22; *Nancy outside in July XXII: Ten layers of gray* 1981, colour etching, soft-ground etching, aquatint, drypoint and power-tool abrasion, ed. 5/28; *Nancy outside in July XXIII: Squeezed out on Japanese paper* 1981, aquatint on Japanese paper, ed. 1/25; *Shell from the Gulf of Acaba* 1981, screenprint and etching, ed. 19/30; *Two hearts in the forest* 1981, woodcut and colour lithograph, ed. 24/24; *The Jerusalem woodcut heart* 1981–82, woodcut and rubber stamping hand-coloured with watercolour, ed. 1/20; *A night woodcut* 1982, woodcut printed in white ink on black paper, ed. 13/38; *Blue Crommelynck gate* 1982, lithograph printed in black and silver ink on synthetic polymer paint on 2 sheets, ed. 2/15; *Blue detail from Crommelynck gate* 1982, etching, aquatint and power-tool abrasion, hand-coloured with watercolour and charcoal on 2 sheets, ed. 17/30; *L.A. eye works* 1982, colour etching, aquatint and carborundum on 4 sheets, ed. 54/70; *Rancho woodcut heart* 1982, colour woodcut, ed. 69/75; *The black and white Nancy woodcut (first version); The black and white Nancy woodcut (second version)* 1983, woodcut, ed. 4/27; *The kindergarten robes* 1983, colour woodcut, ed. 55/75; *The robe goes to town* 1983, aquatint and soft-ground etching printed in white ink on black paper on colour screenprint, ed. 54/59; *A robe in Los Angeles* 1984, lithograph, ed. 9/50; *The Temple of Flora* 1984, drypoint, engraving and power-tool abrasion, ed. 4/10; *Double Venus woodcut I-IV* 1984, woodcut printed

in grey and black ink, artist's proof, woodcut printed in white and black ink on black paper, ed. 22/26, woodcut printed in white ink on black paper, ed. 1/14, woodcut on green paper, ed. 9/9; *Handmade double Venus* 1984, lithograph printed in black and white ink, hand-painted with white oil stick and black rubbing stick, ed. 1/15; *The black heart* 1984, lithograph, ed. 1/20; *The new French tools 1-5* 1984, etching, drypoint, aquatint, sugar-lift aquatint, power-tool abrasion and spit-bite aquatint with hand-painting ed. 1/50, ed. 9/50, ed. 8/50; *Astra tool* 1985, from the *Astra* portfolio, colour lithograph, 28/50 or artist's proof; *Colourful Venus 1* 1985, from the *Astra* portfolio, colour photo-lithograph, artist's proof 20/50; *Confetti heart 1* 1985, from the *Astra* portfolio, colour photo-lithograph, artist's proof 2/50; *Self portrait etching* 1985, etching and drypoint, ed. 3/13; *The mighty robe I* 1985, from the *Astra* portfolio, colour photo-lithograph, ed. artist's proof 17/50; *12 Rue Jacob* 1986, etching, soft-ground etching, drypoint, aquatint and power-tool abrasion, ed. 17/20; *A side view in Florida* 1986, hand-coloured etching, soft-ground etching, power-tool abrasion and burnishing, ed. 3/15; *Black and white blossom* 1986, etching, engraving, spit-bite aquatint and power-tool abrasion, ed. 10/60; *Me in Denmark* 1986, etching on chine collé, ed. 5/12; *My nights in Santa Monica* 1986, colour etching, spit-bite aquatint, soft-ground etching, power-tool abrasion and burnishing, ed. 3/20; *Small yellow robe* 1986, from the *Astra* portfolio, colour lithograph, artist's proof; *Sovereign nights* 1986, colour engraving, aquatint and power-tool abrasion on chine collé, ed. 45/45; *The channel* 1986, drypoint, aquatint and power-tool abrasion, ed. 2/20; *The channel, my heart, a hand* 1986, drypoint, aquatint and power-tool abrasion, ed. 20/20; *Two Florida bathrobes* 1986, colour lithograph, etching and soft-ground etching, ed. 22/70; *Two hands - heart eye* 1986, hand-coloured power-tool abrasion and drypoint on 2 sheets, ed. 1/24; *Running hammers in a landscape* 1987, etching and spit-bite aquatint over synthetic polymer paint and colour photo-screenprint, ed. 2/20; *The mead of poetry #2* 1988, woodcut on Japanese chine collé; *Youth and the Maiden* 1988, woodcut, heliorelief woodcut, soft-ground and spit-bite etching and drypoint over watercolour with synthetic polymer paint on

3 sheets, ed. 3/16; *Four continents* 1991, etching, soft-ground etching, drypoint, power-tool abrasion and plate-tone and stamped in red ink on 4 sheets, ed. 2/24; *The grey Venus* 1991, colour woodcut, ed. 12/15; *Bill Clinton* 1992, power-tool abrasion over colour woodcut, artist's proof; *Calla lilies, Verona II* 1992, colour woodcut, aquatint and power-tool abrasion hand-coloured with synthetic polymer paint and charcoal, ed. 5/50; *Love and grief* 1992, colour woodcut with hand-colouring, ed. 4/17; *The blue carborundum robe* 1992, colour woodcut and carborundum, ed. 4/30; *Untitled (black robe)* 1992, woodcut, ed. 2/11; *Two old bathers* 1993, etching, drypoint and power-tool abrasion hand-coloured with synthetic polymer paint, ed. 1/22; *Venus and the powdered stone* 1993, hand-coloured etching, power-tool abrasion and carborundum, ed. 12/40; *Cold mountain* 1994, monotype, etching, power-tool abrasion and carborundum printed in blue-grey and black ink, ed. 25/25; *Crow # 1* 1994, etching, spit-bite and sugar-lift aquatint and power-tool abrasion on grey-green chine collé, ed. 1/15; *Raven on white paper* 1994, cardboard intaglio, collograph, power-tool abrasion and spit-bite aquatint printed in black and brown/purple ink, ed. 1/15; *The ground* 1994, cardboard intaglio, ed. 2/10; *The historical Untersberg* 1994, colour cardboard intaglio, etching and etching (à la poupée), drypoint, power-tool drypoint, roulette, power-tool abrasion, sandpaper abrasion and carborundum on 3 sheets, ed. 2/15; *Untersberg, 4 pm* 1994, colour woodcut (à la poupée), etching, power-tool abrasion, carborundum and rubber stamps, ed. 20/20; *Blue on the North Continent* 1995, colour cardboard intaglio and etching with scratching back on 2 sheets, ed. 1/20; *Brown ape* 1996, cardboard intaglio printed in brown ink, ed. 1/14; *Ex Voto* 1996, colour soft-ground etching, aquatint and power-tool abrasion on 2 sheets, ed. 15/30; *Grey sitting with me* 1996, cardboard intaglio, ed. 17/30; *Red passion* 1996, cardboard intaglio, ed. 6/12; *Technicolour II* 1996, colour aquatint, drypoint and power-tool abrasion, ed. 3/30; *The heart of BAM* 1996, colour woodcut and collograph, artist's proof; *The Pro Consul* 1996, cardboard intaglio printed in black and blue ink, ed. 1/25; *Technicolour* (c. 1996), etching and drypoint, artist's proof; *Black skull* 1997, etching, aquatint,

drypoint and power-tool drypoint, ed. 15/15; *Head from dark river* 1998, colour cardboard relief, cardboard intaglio, etching and woodcut, ed. 1/12; *Paris, Summer 1997* 1998, photogravure, etching, aquatint, spit-bite aquatint, sandpaper abrasion, power-tool abrasion and stencilled synthetic polymer paint, ed. 1/14; *Pinocchio* 1998, digital print and etching, hand-coloured with synthetic polymer paint and charcoal, ed. 1/20; *Gravure Pinocchio* 1999, photogravure, burnishing, drypoint and power-tool abrasion, ed. 10/11; *Pure woodcut* 1999, woodcut on Japanese paper, ed. 1/18; *Red and blue robe* 1999, colour etching and spit-bite aquatint, artist's proof; *August night* 2000, colour cardboard intaglio, woodcut, carborundum and hand-colouring, ed. 1/15; *Boy and owl* 2000, soft-ground etching, drypoint and collograph with hand-colouring, ed. 1/15; *Five cardinal reds on top of each other* 2000, etching, soft-ground etching, drypoint, aquatint, power-tool and sandpaper abrasion, ed. 2/20; *Owl in the banana fields* 2000, cardboard intaglio, etching and power-tool abrasion with hand-colouring, ed. 1/15; *Red raven II* 2000, woodcut printed in black and white ink, ed. 8/10; *Red raven III* 2000, woodcut printed in black and white ink and soft-ground etching, ed. 10/10; *Sun's night glow* 2000, plate from the *Landfall Press 30th Anniversary Portfolio*, lithograph printed in yellow and black, ed. I/XX; *The dog* 2000, etching, soft-ground etching, relief etching and spit-bite aquatint printed in black and white ink, ed. 2/18; *Alpha, Omega* 2001, etching, soft-ground etching, drypoint, spit-bite aquatint and power-tool abrasion printed in black and brown ink, ed. 3/9; *Me printed on Jewish steel* 2001, etching, soft-ground etching and spit-bite aquatint, ed. 3/9; *Dine in black grease* 2000, lithograph, ed. 11/X; *The tools* 2001, photogravure, etching, aquatint, soft-ground etching, and power-tool abrasion, ed. 12/15; *Worried about Aviva, one morning* 2001, etching, soft-ground etching, power-tool abrasion and plate-tone, ed. 2/9; *Ashes* 2002, etching, aquatint, soft-ground etching, power-tool abrasion and burnishing on Japanese chine collé, ed. 2/10; *Black and red* 2002, woodcut printed in red ink on synthetic polymer paint, ed. 1/5; *Blue boy* 2002, colour etching, aquatint, soft-ground etching, power-tool abrasion and

burnishing, ed. 2/17; *Dust* 2002, etching, aquatint, soft-ground etching, power-tool abrasion and power-tool burnishing printed in black and brown ink with synthetic polymer paint, ed. 2/10; *Italian boy in colour* 2002, colour etching, aquatint, soft-ground etching, power-tool abrasion and burnishing, ed. 2/17; *Red and black* 2002, woodcut printed in red ink on synthetic polymer paint, ed. 1/5; *The planets* 2002, lithograph, etching, spit-bite aquatint, rubber stamping and hand-colouring, ed. 11/23; *White fingers* 2002, etching, aquatint, soft-ground etching, power-tool abrasion and burnishing printed in black and brown ink hand-coloured with pastel and synthetic polymer paint, ed. 2/10; *Owl and crow on the fabric* 2003, colour collograph, woodcut, carborundum and hand-colouring on printed cotton, ed. 2/9; *The hot dog* 2003, colour woodcut over etching on 2 sheets, ed. 2/17; *This little one (1st version)* 1985–2003, woodcut and colour off-set lithograph, ed. 4/15; *Sakusa (3rd version)* 2004, lithograph on Japanese paper, ed. 1/10; *The parrot and sunshine* 2004, colour lithograph, ed. 2/10; *Winter breath (2nd version)* 2004, lithograph on synthetic polymer paint, ed. 1/5; *4 Colours from Pantone books* 2005, colour woodcut and lithograph, ed. 2/12; *The heart and the wall and the green* 1983–2005, etching, aquatint and collograph on 4 sheets, ed. 5/9; *A light one on top* 2006, board intaglio printed in ink and jig-sawn block printed in red ink on 2 sheets, with ghost printing of plates, ed. 1/11; *A little bit of blue* 2006, colour woodcut on Japanese paper, ed. 4/10; *Field of miracles* 2006, woodcut and lithograph printed in black and grey ink, ed. 2/12; *German double woodcut* 2006, colour woodcut on 2 sheets of Japanese paper, ed. 4/11; *Pinocchio in a caul* 2006, colour lithograph and woodcut printed in grey ink with enamel paint, ed. 1/14; *The painted face* 2006, colour woodcut and lithograph, with gouache and charcoal, ed. 3/12; *Yellow nights* 2006, colour lithograph, ed. 1/12; *Big Diana with poem* 2007, lithograph printed in black and grey ink on grey paper, ed. 1/20; *Blue robe* 2007, lithograph over pencil hand-coloured with synthetic polymer paint on 3 sheets, ed. 7/11; *Tools For Creeley I-III* 2007, colour lithograph, ed. 7/20; *(Later)* 2008, lithograph printed in black and brown ink, ed. 2/20; *(Now)* 2008, lithograph, ed. 2/20; *Black volume, brown edge* 2008, etching, soft-ground etching,

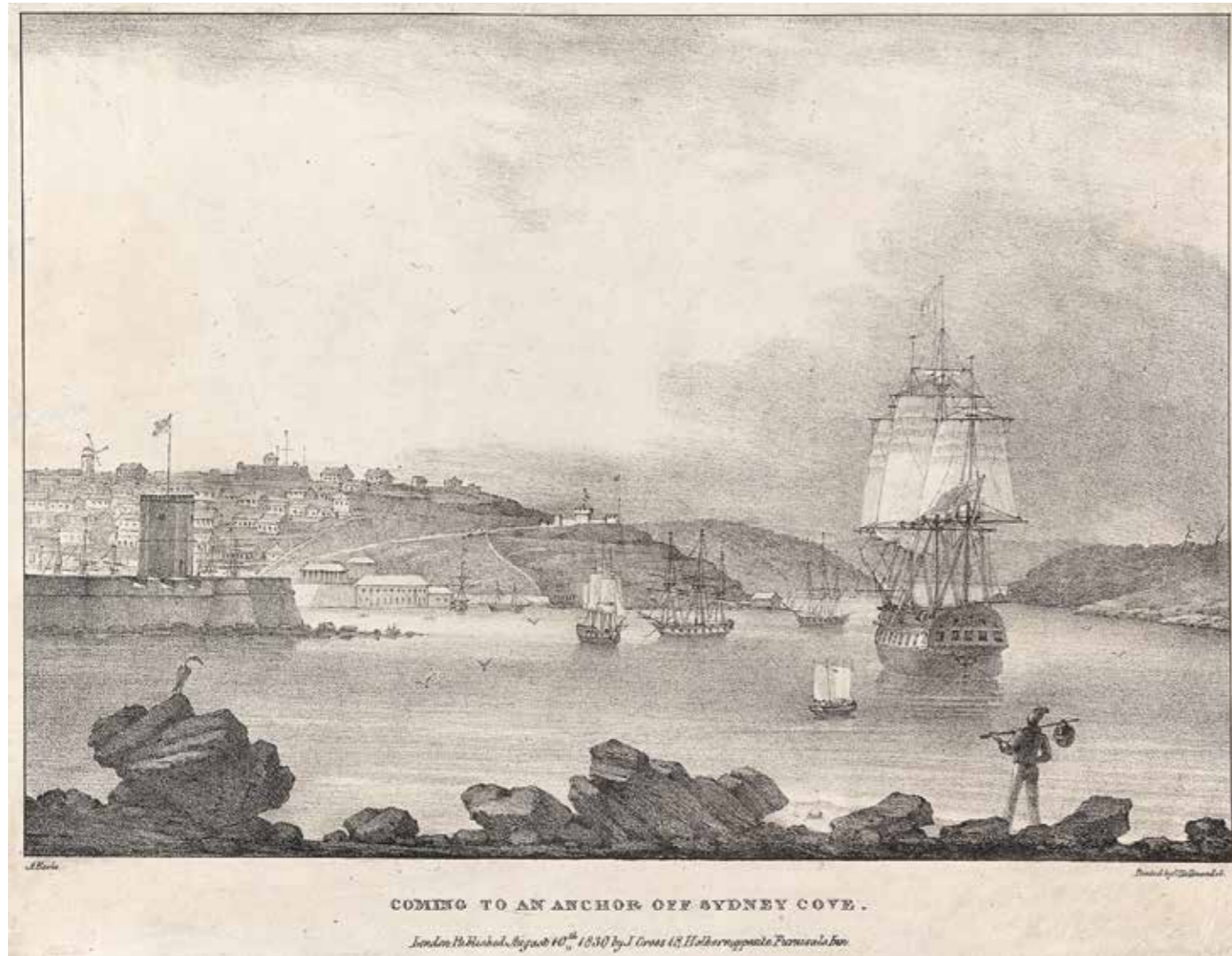

spit-bite, aquatint and power-tool abrasion in black and sepia ink, ed. 1/10; *Bleeding boy* 2008, linocut on Japanese paper, ed. 1/14; *Negative tools (from the Woolworth)* 2008, lithograph on 2 sheets, ed. 1/12; *Pruning* 2008, aquatint, etching, drypoint and power-tool abrasion, ed. 2/14; *With Aldo behind me* 2008, etching, soft-ground etching, aquatint, spit-bite, power-tool abrasion and burnishing on 2 sheets, ed. 1/15; *Xmas in New Delhi* 2008, hand-coloured lithograph, ed. 1/12; *64 blocks* 2009, colour lithograph, ed. 8/21; *9 hearts from Nicolai Strasse* 2009, digital print with drypoint, power-tool abrasion and hand colouring; *A fish and blue* 2009, digital print with power-tool abrasion, soft-ground etching, hand colouring and stencilled watercolour, ed. 6/15; *A wall of tools; objects of desire* 2009, soft-ground etching, hard ground etching and power-tool abrasion, ed. 1/11; *Green rain* 2009, intaglio, woodcut printed in red ink, watercolour and charcoal, ed. 6/16; *Madame and her sunglasses* 2009, lithograph on chine collé, ed. 1/14; *Tartan plants* 2009, colour lithograph, ed. 2/18; *The pink nose* 2009, colour lithograph, ed. 2/16; *Various martial moves* 2009, colour lithographs, ed. 2/16; *24 little Pinocchio drawings* 2010, lithograph on Japanese paper, ed. 1/18; *(8 Pinocchios)* 2010, hand-coloured lithographs, ed. 3/10; *Cobalt teal paintbrushes* 2010, lithograph, watercolour, drypoint and power-tool abrasion, ed. 1/20; *Cream and red robe on a stone* 2010, lithograph printed in red ink on Japanese paper, ed. 15/28; *Landscape of things* 2010, etching, power-tool abrasion and soft-ground etching, ed. 2/13; *Lily, July - 1st version* 2010, colour lithograph on digital print, ed. 1/13; *Lily, July, 2nd version* 2010, colour lithograph on digital print, ed. 1/12; *Remembering Wallace Ting* 2010, colour woodcut and lithograph printed in ink, ed. 2/22; *Colour Pinocchio woodcut* 2011, colour woodcut on Japanese paper, ed. 1/12; *Fragile boy* 2011, colour lithograph, ed. 7/12; *Large yellow hat, red feather* 2011, woodcut and colour lithograph, ed. 1/12; *Little blue*

**Augustus Earle**  
*Coming to an anchor off Sydney Cove* 1830  
 lithograph  
 20.2 x 28.9 cm (image)  
 23.4 x 30.5 cm irreg. (sheet)  
 National Gallery of Victoria, Melbourne  
 Purchased NGV Foundation Patrons, 2016 (2016.403)

*Pinocchio* 2011, digital print, synthetic polymer paint and lithograph, ed. 1/12; *Nicolai Strasse robes* 2011, colour lithograph on digital print, ed. 1/15; *Sunflowers* 2011, lithograph, ed. 1/17; *The big one* 2011, colour woodcut on digital print, ed. 1/23; *Aspen as I once knew it* 2012, colour woodcut and cardboard intaglio on Japanese paper, ed. 1/14; *Big checked Pinocchio* 2012, colour woodcut and monoprint, ed. 2/12; *Little green marks* 2012, colour lithograph and etching and power-tool abrasion, ed. 1/15; *Nuts in blue* 2012, woodcut printed in black and blue ink and monotype on Japanese paper, ed. 1/5; *On the Rue de Grenelle (Bulla hearts)* 2012, lithograph and etching with hand-colouring, ed. 6/14; *Two Italian printers* 2012, etching, soft-ground etching, drypoint and colour lithograph, ed. 1/4; *Chrome yellow robe* 2013, colour woodcut and enamel paint, ed. 5/16; *The pink tree* 2013, etching, power-tool abrasion and synthetic polymer paint, ed. 5/13; *Two British vases* 2013, heliogravure, power-tool abrasion, hand-colouring and colour lithograph, ed. 13/19; *Wildflowers of New York II* 2013, lithograph, ed. 12/14; *Robe with wasp nest* 2014, colour lithograph, ed. 12/14. Gift of the artist, 2016

**John WOLSELEY** (English 1938–, worked in Australia 1976–), *Interior of a green flower* (1959), dated 1962, colour etching, ed. 32/40; *Dryads* (1960), colour etching, soft-ground etching and burin. Gift of Sir Roderick Carnegie AC in memory of his wife Carmen through the Australian Government's Cultural Gifts Program, 2016

#### PURCHASES

**Lester BEALL** (American 1903–69), *Rural Electrification Administration: Wash day* 1937; *Rural Electrification Administration: (Boy and girl on fence)* 1939, screenprint. Purchased NGV Foundation, 2017

**William BLAKE** (English 1757–1827), *Adam naming the beasts* 1802, frontispiece to the preface of *Designs to a Series of Ballads*, by William Hayley, published Chichester, engraving. Purchased NGV Foundation, 2017

**Isaac Robert CRUIKSHANK** (English 1789–1856), *Splendid Jem, once a dashing hero in the Metropolis, recognised by Tom amongst the Convicts in the Dock-yard at*

*Chatham* (1830), illustration for *Finish to the Adventures of Tom, Jerry, and Logic in their Pursuits through Life in and out of London*, published by George Vertue, London, 1830, hand-coloured etching and aquatint. Purchased NGV Foundation Patrons, 2016

**Augustus EARLE** (English 1793–1838, worked in Brazil 1820–24, Australia 1825–28), *Coming to an anchor off Sydney Cove; The North Head of Port Jackson* 1830, lithograph; *Government House and part of the town of Sydney* 1830, lithograph with later hand-colouring. Purchased NGV Foundation Patrons, 2016

**Urs FISCHER** (Swiss 1973–), *Frankie* 2013, screenprint, ed. 49/99. Purchased NGV Foundation, 2017

**Marti GUIXÉ** (Spanish 1964–), *Black and white food* 2016, screenprint, ed. 1/50. Purchased NGV Foundation, 2016

**George MACIUNAS** (Lithuanian 1931–78), *Perpetual Fluxus Festival* 1964; *Fluxorchestra at Carnegie Recital Hall* 1965; *Hi-Red Center* 1965; *Flux-Mass; Flux-Sports; Flux Show* 1970; *Fluxfest Presents. 12! Big Names!* 1975, offset lithograph. Purchased NGV Foundation, 2017

**Tom PURVIS** (English 1888–1959), *Australia's 150th Anniversary Celebrations* (c. 1938), colour lithograph. Purchased NGV Foundation, 2017

**Niklaus STÖCKLIN** (Swiss 1896–1982), *Book print (Der Buchdruck)* 1922, lithograph. Purchased NGV Foundation, 2017

#### International Sculpture

#### GIFTS

**AI Weiwei** (Chinese 1957–, worked in United States 1981–93), *Letgo* (2015), plastic on aluminium and polyethylene. Gift of the artist, 2016

#### PURCHASES

**AI Weiwei** (Chinese 1957–, worked in United States 1981–93), *Cube of tea* (2006), tea, wood; *Coloured vases* 2015, earthenware, synthetic polymer paint; *Chandelier with restored Han Dynasty*



*lamps from the emperor* (2015), steel, crystal, LEDs, electrical cord; *Forever bicycles* (2015–16), stainless steel bicycle frames. Loti & Victor Smorgon Fund, 2017

**Edgar DEGAS** (French 1834–1917), *Dancer looking at the sole of her right foot (Second study) (Danseuse regardant la plante de son pied droit)* (c. 1900–10), cast (1919–37 or later), bronze, ed. 20/20. Purchased with funds donated by Leigh Clifford AO, Sue Clifford and family, 2016

**Jeppe HEIN** (Danish 1974–), *Semicircular space* (2016), stainless steel, aluminium. Loti & Victor Smorgon Fund, 2016

**François PONCET** (French 1736–97), *Venus* 1782, marble. Purchased with funds donated by Bruce Parncutt AO and Robin Campbell, Nigel Peck AM and Patricia Peck, Ken Harrison AM and Jill Harrison, donors to the 2016 NGV Foundation Annual Dinner and 2016 NGV Annual Appeal, 2016

#### Oceanic Art

#### GIFTS

**Ignas Kram (attributed to)** (Kambot people active late 20th century – early 21st century), *Ancestor figures* (1970s), earth pigments on wood, twine. Gift of Todd Barlin through the Australian Government's Cultural Gifts Program, 2016

**Malekula Island, Vanuatu, Nekempao figures** 2005, earth pigments on clay and fibre over Tree Fern (*Dicksonia* sp.), boar tusks, cane, bamboo. Gift of Todd Barlin through the Australian Government's Cultural Gifts Program, 2016

**Maori people, New Zealand, Koruru (Gable mask)** (mid 20th century), earth pigments on wood, pāua shell (Abalone shell) (*Haliotis* sp.). Gift of Todd Barlin through the Australian Government's Cultural Gifts Program, 2016

**Marind-Anim people, Muting, West Papua, Drum** (1970s), earth pigments on wood, wallaby skin. Gift of Todd Barlin through the Australian Government's Cultural Gifts Program, 2016

**Rarotonga, Cook Islands, Ormatua, fisherman's god** (mid 20th century), wood. Gift of Todd Barlin through the Australian Government's Cultural Gifts Program, 2016

**Tami Islands, Huon Gulf, Morobe Province / Umboi Island, Papua New Guinea, Mask** (1940s), earth pigments on wood, cassowary feathers, nylon rope. Gift of Todd Barlin through the Australian Government's Cultural Gifts Program, 2016

**Toman Island / Malekula Island, Vanuatu, Rambaramb figures** (c. 2000), earth pigments on clay over Tree Fern (*Dicksonia* sp.), boar tusks, fibre, cane, bamboo. Gift of Todd Barlin through the Australian Government's Cultural Gifts Program, 2016

#### PURCHASES

**Sulieti Fieme'a BURROWS** (Cook Islander born 1951) **Tui Emma GILLIES** (Tongan/ New Zealander born 1980), *Kahoa Heilala* 2016, polymer clay, plastic (grapes), ribbon, wire, nylon. Purchased NGV Foundation Patrons, 2016

**Ross MALCOLM** (New Zealander born 1956), *Potted colour no. 5* 2009, plastic, nylon, silver, gold. Purchased with funds donated by Rae Ann Sinclair and Nigel Williams, 2016

**Greg SEMU** (Samoan born 1971, worked in Australia 2008–), *The Raft of the Tagata Pasifika (People of the Pacific)* 2014–16, type C transparencies on transparent synthetic polymer resin and type C photographs, artist's proofs. Purchased NGV Foundation, 2016

**Emily SIDDELL** (New Zealander born 1971), *Frangipani lei* 2015, earthenware and glass. Purchased with funds donated by Marianne Hay, 2016; *White lei* 2004, glass; *Whiri* 2015, porcelain. Purchased NGV Foundation Patrons, 2016

(previous)  
**Greg Semu**  
*The arrival* 2014–2016, printed 2016  
from *The Raft of the Tagata Pasifika (People of the Pacific)*  
type C photograph, ed. 1/5  
120.0 x 180.0cm (image)  
126.9 x 186.9 cm (sheet)  
Purchased NGV Foundation, 2016  
© Greg Semu

(opposite)  
**Maori people, New Zealand**  
*Koruru (Gable mask)* mid 20th century  
earth pigments on wood, pāua shell (Abalone shell)  
(*Haliotis* sp.)  
36.4 x 18.5 x 9.4 cm  
National Gallery of Victoria, Melbourne  
Gift of Todd Barlin through the Australian Government's Cultural Gifts Program, 2016



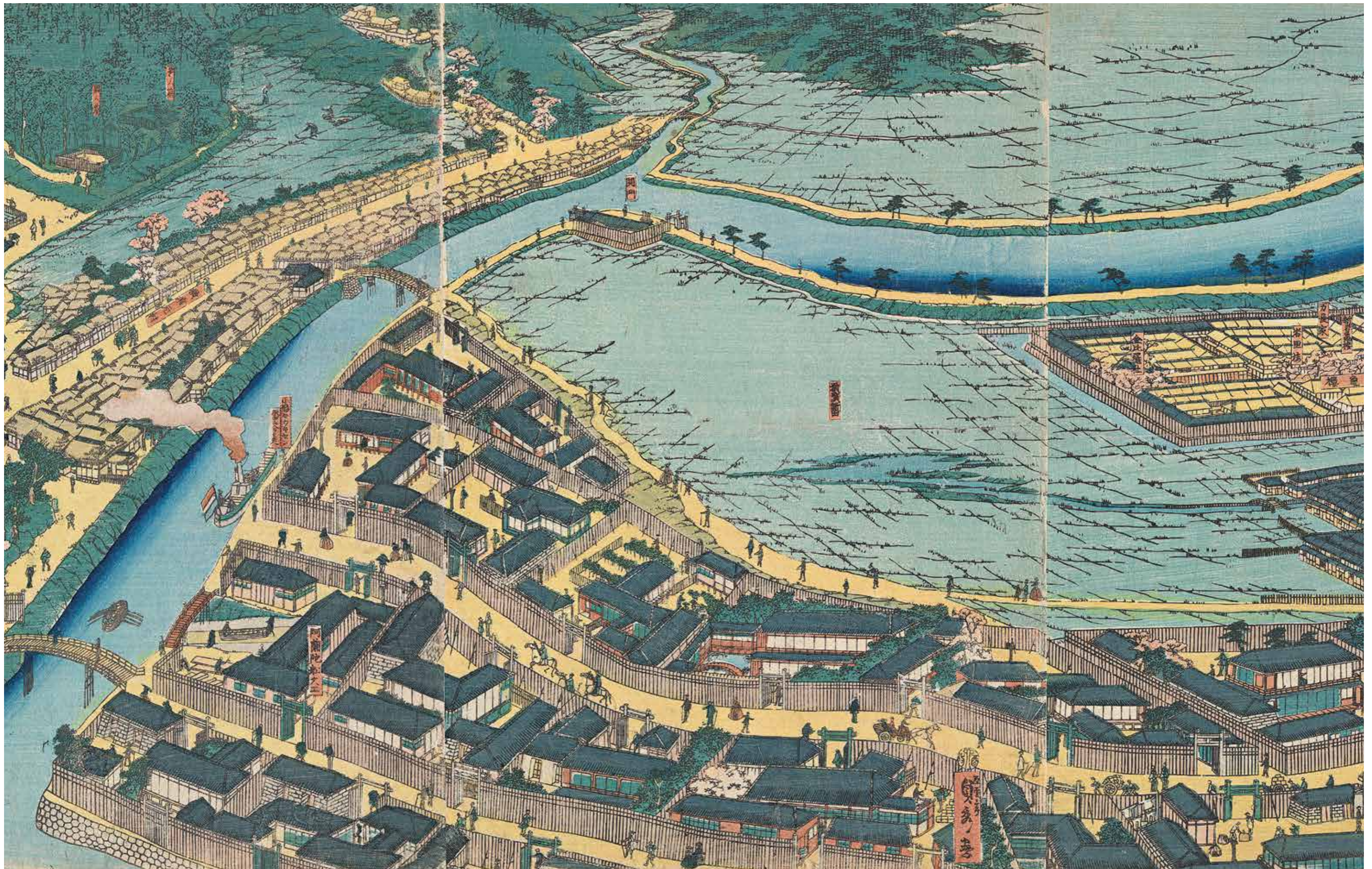

## 2016/17 GIFTS AND DONATIONS

\*\* Cash and gift of work(s) of art

\* Gift of work(s) of art



### \$1 MILLION +

Mr Marc Besen AC & Mrs Eva Besen AO \*  
Mrs Helen Brack \*\*  
Sir Roderick Carnegie AC \*  
Mr Jim Dine \*  
Prof. AGL Shaw AO Bequest  
Mr Ai Weiwei \*

### \$500,000–\$999,999

Bowness Family \*\*  
Mrs Krystyna Campbell-Pretty \*\*  
Anonymous \*\*

### \$100,000–\$499,999

The Felton Bequest  
Mr Brook Andrew \*  
Mr Todd Barlin \*  
Ms Jessica Chiodo-Reidy \*  
Nicole Chow Family Foundation  
Mr Peter Clemenger AO  
& Mrs Joan Clemenger AO  
Mr Leigh Clifford AO & Mrs Sue Clifford  
The Eugenie Crawford Bequest  
Mrs Marilyn Darling AC \*  
Department of Economic Development \*  
Mr John Downer AM & Mrs Rose Downer  
The Estate of Miss Ruth V. Edwards  
Mrs Harriett England  
& Mr Richard England \*\*  
Mr Ken Fehily \*  
Fox Family Foundation  
Mrs Christine George \*  
Dr Annette Gero \*  
Mr Ken Harrison AM & Mrs Jill Harrison The  
Ian Potter Foundation  
Mrs Julianne Jacks \*  
The Joe White Bequest  
Metal Manufactures Limited  
Mr Gordon Moffatt AM \*\*

(previous)

### Utagawa Sadahide

*Panoramic view of Yokohama* 1861 (detail)  
colour woodblock  
36.7 x 148.2 cm (overall)  
National Gallery of Victoria, Melbourne  
Purchased with funds donated by the Hon. Michael Watt  
and Cecilie Hall, 2016 (2016.705)

(opposite)

### Dirk Vander Kooij

*Endless chair* 2010 (designed); 2016 (manufactured)  
polycarbonate  
80.5 x 39.5 x 64.5 cm  
National Gallery of Victoria, Melbourne  
Purchased with funds donated by Gordon Moffatt AM,  
2017 (2016.1046)  
© Dirk Vander Kooij

Maureen Morrissey Bequest  
Mr S. Baillieu Myer AC & Mrs Sarah Myer  
The Neilson Foundation  
Ms Beth Parsons \*  
Mr Kenneth Reed AM  
& Mr Leonard Groat \*  
David Richards Bequest \*\*  
Ms Jennifer Shaw \*\*  
Ms Violet Sheno \*  
The Rt Hon. Sixth Earl of Stradbroke  
& Countess of Stradbroke \*\*  
Truby and Florence Williams  
Charitable Trust  
Anonymous  
Mr Larry Warsh \*  
Jean Margaret Williams Bequest  
Mr Jason Yeap OAM  
& Ms Min Lee Wong \*\*

### \$50,000–\$99,999

Ms Robin Campbell  
Mr Peter Canet & Mrs Ivanka Canet  
Prof. Jon Cattapan \*  
The Centenary Foundation managed  
by Perpetual  
Copyright Agency Cultural Fund  
Mrs Caroline Cornish & Mr Philip Cornish  
Mr Jim Cousins AO  
& Mrs Libby Cousins \*\*  
Mrs Katie Dewhurst & Mr Ron Dewhurst  
Mr Barry Fitzgerald  
& Mrs Helen Fitzgerald  
Mr Mark Fraser \*  
The Gordon Darling Foundation  
Mr John Higgins & Ms Jodie Maunder  
Ms Joanna Horgan & Mr Peter Wetenhall  
Mr Elias Jreissati & Mrs Colleen Jreissati  
Mr Craig Kimberley OAM  
& Mrs Connie Kimberley  
Dr Ben Korman & Mrs Helen Korman \*  
Mrs Jennifer Lempriere  
Dr Andrew Lu OAM  
& Dr Geoffrey Lancaster AM \*  
The Orloff Family Charitable Trust  
Mrs Loris Orthwein  
Mr Bruce Parncutt AO  
Dr Michael Schwarz  
& Dr David Clouston \*\*  
Mr Jan Senbergs AM  
& Ms Helen Beresford \*  
Prof. Robin L. Sharwood AM Bequest  
Spotlight Foundation  
Miss Margaret Stones AM MBE  
Mr Christian Thompson \*  
Mr Michael Tong & Mrs Emily Tong  
The Warren Clark Bequest

### \$10,000–\$49,000

Mr John Adams & Mrs Cecily Adams  
Mr Ross Adler AC & Mrs Fiona Adler  
Mr Nicholas Allen & Mrs Helen Nicolay  
The Andrew & Geraldine Buxton  
Foundation  
Mr David Archer \*  
Bagôt Gjergja Foundation  
Mr Eddy Batache \*  
Mr John Bates & Mrs Lorraine Bates  
Mr Neville Bertalli & Mrs Diana Bertalli  
The Bertocchi Family  
BHP Billiton  
Bonnici Family Foundation  
Mr Michael Buxton & Mrs Janet Buxton  
Mr Terry Campbell AO  
& Mrs Christine Campbell  
Mr Ian Carroll & Mrs Barbara Carroll \*  
The Cicely and Colin Rigg Bequest  
City of Melbourne  
Mr Alan Cowen & Mrs Mavourneen Cowen  
Mrs David Darling  
Mrs Annette Davis & Mr Leon Davis AO  
Department of Foreign Affairs & Trade  
Gil Docking Bequest  
Mr Wayne Eager & Ms Marina Strocchi \*  
Mr Peter Ellis \*  
Mr John Fast & Mrs Jenny Fast  
Ms Anne Ferran \*  
Mrs Linda Fisher-Dora \*  
Mr Morry Fraid  
Mrs Esther Frenkiel OAM  
& Mr David Frenkiel  
Mrs Judith Gardiner \*  
Mrs Dianne Gjergja & Mr Giorgio Gjergja  
Ms Judith Gorr & Mr Leon Gorr  
Mr Peter Greenham  
& Mrs Anne Greenham  
The Grollo Ruzzene Foundation  
Mrs Jane Hains & Mr Stephen Hains  
Miss Pam Hallandal \*  
Mr Athol Hawke & Mr Eric Harding \*  
Prof. John Hay AC & Mrs Barbara Hay  
Gwenneth Nancy Head Foundation  
Mrs Linda Herd  
Mr Donald Holt \*  
Mr Viktor Horsting & Mr Rolf Snoeren \*  
Mr Neil Jens & Mrs June Jens  
Mrs Vivien Knowles  
& Mr Graham Knowles  
Thomas William Lasham Bequest  
Mr Kuba Lecki & Mr Joe Zhao \*  
Mrs Norma Leslie  
MAB Corporation Pty Ltd  
Marie Theresa McVeigh Trust  
Robert Martin Bequest  
Mrs Karen McLeod Adair  
& Mr Anthony Adair  
Mecca Cosmetica

Mr Hugh M. Morgan AC  
& Mrs Elizabeth Morgan  
Ms Sarah Morgan & Mr Ashley Williams  
Mr Lynton Morgan & Mrs Susan Morgan  
Nordia Group  
Mr Robert Nudds & Ms Michaela Webb \*  
Mr William Nuttall & Ms Annette Reeves \*  
Mr Brendan O'Brien & Mrs Grace O'Brien  
Mr Cameron Oxley & Ms Bronwyn Ross  
Ms Lynette Piggott \*  
Prof. Dimity Reed AM \*  
Ms Gabriella Roy \*  
Anonymous  
Mrs Carol Sisson  
Estate of Solomon Hai Solomon  
Mr Takamasa Takahashi \*  
Mr Chris Thomas AM  
& Mrs Cheryl Thomas  
Mr Philip Treacy \*  
The Ullmer Family Foundation  
Prof. Barbara van Ernst AM  
Mr Leon Velik & Mrs Sandra Velik  
Ms Vicki Vidor OAM & Mr Peter Avery  
The Vizard Foundation  
Mr John Wardle & Mrs Susan Wardle  
Mr Len Warson & Mrs Elana Warson  
Ms Sarah Watts & Mr Ted Watts  
Ms Janet Whiting AM & Mr Phil Lukies  
Mr Kee Wong & Ms Wai Tang

#### \$5,000–\$9,999

Ms Rebecca Amos & Mr David Abela  
Ms Roslyn Boyar \*  
Mr Tony Cardamone  
Mr Mark Chapman & Ms Daina Tender  
Mr Charles Goode AC  
& Mrs Cornelia Goode  
Dr Peter Chu & Mr Robert Morrow  
Mr Andrew Cook  
Mr Laurence G. Cox AO  
& Mrs Julie Ann Cox AM  
Ms Virginia Dahlenburg  
Denton Corker Marshall \*  
Ms Maureen Fitzgerald \*  
Ms Amanda Frith & Mr John Ramsay \*  
Ms Sue Harlow & Mr Merv Keehn  
Mr Alistair Hay  
Dr Christine Healy OAM  
Mr Ron Hood  
Mr John Howie AM & Dr Linsey Howie \*  
Prof. Susan Hurley & Dr Jamie La Nauze  
Mr Denis Joachim  
Ms Susan Jones & Mr James McGrath  
Mrs Dinah Krongold  
Lennon Family Charitable Foundation  
Mrs Rosie Lew  
Anonymous  
Mrs Beatrice Moignard  
Anonymous \*  
Mrs Diana Morgan AM  
Mrs Louise Myer & Mr Martyn Myer AO  
Mr Geof Nash & Mrs Alison Nash  
Mr John Patrick & Mrs Bridget Patrick

Miss Loris Peggie  
Ms Rosslynd Piggott \*  
Lady Potter AC  
The E. & D. Rogowski Foundation  
Mrs Margaret Ross AM & Dr Ian Ross  
Dr Murray Sandland  
Ms Fair Shen  
Estate of Marion A. I. H. M. Spence  
Mr Ralph Ward-Ambler AM  
& Mrs Barbara Ward-Ambler  
The Hon. Michael Watt QC  
& Ms Cecilie Hall

#### \$1,000–\$4,999

6A Foundation  
Mr Geoff Allen AM  
The Hon. David Angel QC  
& Mrs Anita Angel \*  
Ms Valma Angliss AM  
Dr Brett Archer  
Ms Christine Ashby  
The Hon. Ian Baker  
& Prof. Cheryl Saunders AO  
Mrs Nicci Baker & Mr David Baker  
Ms Christine Barro & Mr Peter Barro  
Mr Warren G. Beckett  
Mrs Sally Bell & Mr Lewis Bell  
Mr David Bennett QC & Mrs Ann Bennett  
Mrs Doreen Berkowitz  
& Mr Gordon Nepom  
Ms Angela Berry  
Mr Andrew Booth  
& Ms Christine Richardson  
Mr Robert Boscarato  
& Mrs Karen Boscarato  
Mrs Jillian Bradshaw  
Ms Elida Breerton  
Mr Charles Bright & Mrs Primrose Bright  
Ms Fiona Brockhoff & Mr David Swann  
Mr Clive Brookes  
Mr Jason Brown  
Mrs Jahn Buhrman  
Bulgari Australia Pty Ltd  
Dr Margaret Bullen & Dr Ron Vanderwal  
Carla Zampatti Foundation  
Dr Beverley Castleman  
& Mr Alan James Castleman  
Dr Kate Challis \*  
The Hon. Stephen Charles QC  
& Mrs Jennifer Charles  
Ms Helene Chung Martin \*  
Mr Andrew Clark & Dr Sarah Tiffin  
Mrs Janese Clark & Mr Peter Clark  
Mr Kevin Collecutt  
& Mrs Margaret Collecutt  
Mrs Christine Collingwood  
& Mr John Collingwood  
Ms Kathy Comport  
Mrs Carolyn Creswell & Mr Peter Creswell  
Anonymous  
Mr Don Crombie  
Mr Paul Cross & Mrs Samantha Cross  
Dr Anne Dekker & Mr Reeve Brighton

Ms Lauraine Diggins  
& Mr Michael Blanche  
Ms Andy Dinan & Mr Mario Lo Giudice  
Mr Dominic Dirupo & Mrs Natalie Dirupo  
Ms Virginia Dowzer \*  
Lord Francis Ebury & Lady Ebury  
Mr Leopoldo Espino  
Dr Miriam Faine & Mr Greg Shalit  
Mrs Chloe Fitzwilliams Hyde  
& Mr Anthony Fitzwilliams Hyde  
Ms Geraldene Ford & Mr Brian Moir \*  
Mr Andrew Frost & Mrs Carol Frost  
Mrs Pauline Gandel & Mr John Gandel AC  
Ms Sophie Gannon & Mr Frazer East  
Ms Kerry Gardner & Mr Andrew Myer  
Ms Lisa Gay & Mr Ric West  
Mr Peter Gill & Mrs Margaret Gill  
Mr Paul Glen & Ms Susan Prestney  
Sir James Gobbo AC CVO & Lady Gobbo  
Ms Andrea Goldsmith  
Mr Graham Goldsmith  
& Mrs Deborah Goldsmith  
Mr Rob Gould \*  
Miss Catherine Gray  
Mr Kenneth M. Grenda AO  
& Mrs Margaret Grenda  
Mrs Jean Hadges  
Mr Paul Hallam  
Mrs Susan Hamson  
& Mr Michael Hamson  
Dr Marguerite Hancock \*  
Mr Kim Harris  
Dr Jacqueline Healy  
Mrs Barbara Higgins & Mr James Higgins  
Mrs Roni Hubay & Mr Gaby Hubay  
Emeritus Prof. Anne Hunt OAM  
Mr Davell Hutchinson AM  
& Mrs Barbara Hutchinson  
Anonymous \*  
Mrs Angela Isles  
Mr Ken Jarrett & Mrs Carolyn Jarrett  
Ms Marjorie Josephs-Wilks  
Ms Rose Kailis & Mr George Kailis  
Ms Julie Kantor  
Mr George Kass & Mrs Grace Kass  
Mrs Carol Kelly  
Ms Susan Kennett & Mr Rick Friedman  
Ms Liana Kestelman  
Mr James Kimpton AM  
& Mrs Diana Kimpton  
Ms Zara M. Kimpton OAM  
Mr Michael Kingston  
Mrs Mem Kirby OAM  
& Mr Robert Kirby AO

**Iris van Herpen, Amsterdam** (fashion house);

**Iris van Herpen** (designer)

*Dress* 2011

acrylic, nylon (tulle), metal

78.0 cm (centre back) 35.0 cm (waist, flat)

National Gallery of Victoria, Melbourne

Purchased with funds donated by Norma and Stuart Leslie,

2016 (2016.594)

© Iris van Herpen





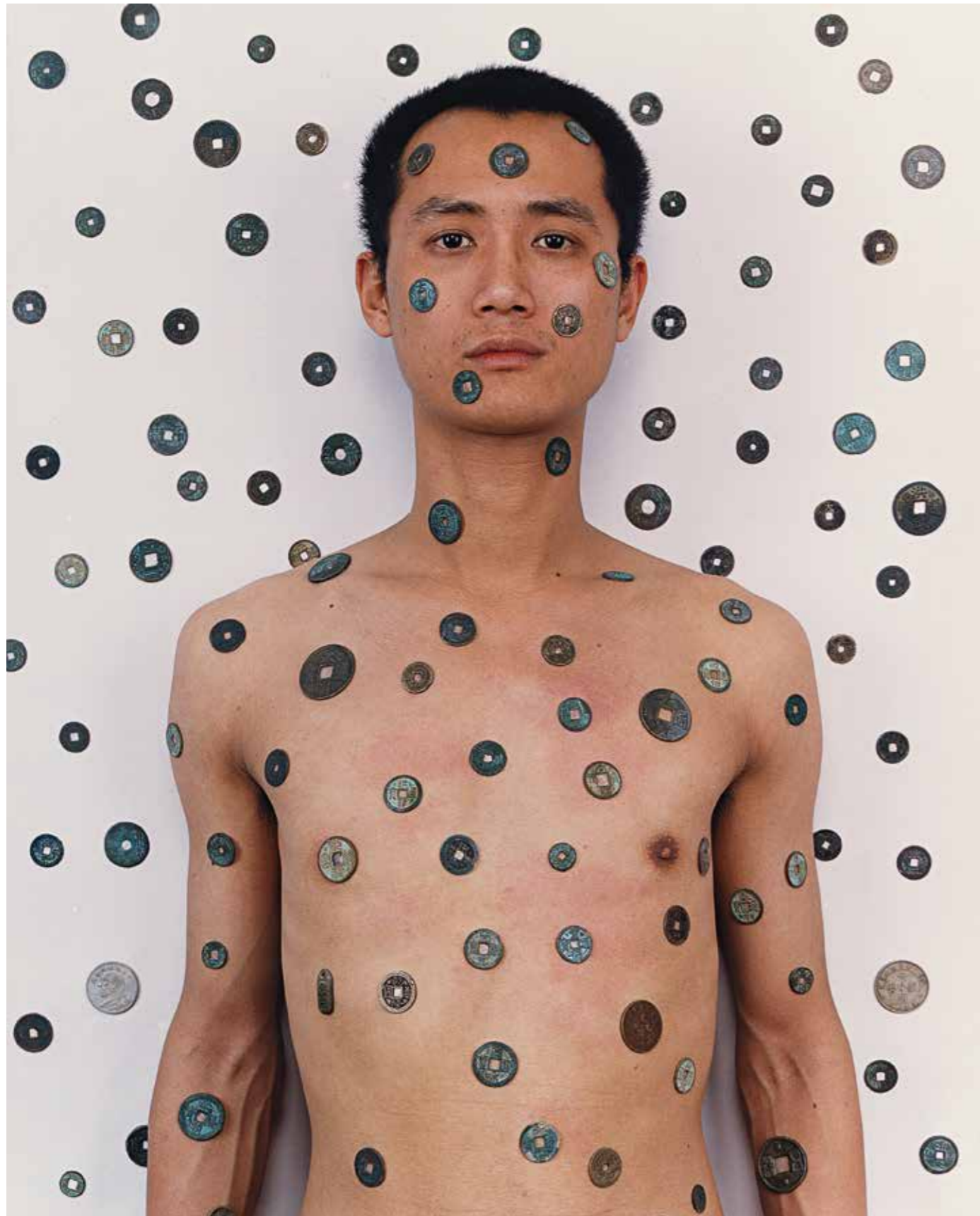

Mr Lou Klepac OAM & Mrs Brenda Klepac  
 Ms Renata Kopinski & Ms Sonia Kopinski  
 Dr Kerry Landman & Mr David Cramond  
 Mr Relton Leaver  
 & Ms Bernadette Sullivan  
 Anonymous  
 Mrs Alison Leslie  
 Mr Paul Little AO & Ms Jane Hansen  
 Mr John Lockwood  
 Ms Elizabeth H. Loftus  
 Ms Monica Lu & Ms Stella Wu  
 Mr Corbett Lyon & Mrs Yueji Lyon  
 Mr Angus Mackay  
 Mrs Julia MacKintosh  
 & Mr Grant MacKintosh  
 Mrs Rosemary Mangiamele  
 Mrs Joyce Marks & Mr Bernard Marks  
 Mrs Margaret Marks & Mr Stephen Marks  
 Mrs Susanna Mason  
 Bruce & Judy Matear Family Trust  
 Mrs Barbara Mayes  
 Mrs Marita McIntosh & Mr John McIntosh  
 Mrs Patricia McKenzie  
 Mr John McPhee & Dr Jim Sait \*  
 Mr Craig Moffatt & Mr Peter Cameron  
 Ms Julie Ann Morrison  
 Mr Tom Mosby  
 Judge Paul Mullaly QC  
 Anonymous  
 Assoc. Prof. Justin O'Day AM  
 & Mrs Sally O'Day  
 Ms Peggy O'Neal  
 Ms Deborah Palmer \*  
 Mr Gregory Paton & Mrs Sharon Paton  
 Mrs Pamela Paton & Mr Ross Paton  
 Mr Jon Peacock & Mr Adrian Bellamy  
 Ms Jill Pearson  
 Mr Christopher Pidcock & Ms Lisa Barker  
 Mr John Pizzey & Mrs Betty Pizzey  
 Prof. Margaret Plant  
 The Thomas Rubie Purcell  
 & Olive Esma Purcell Trust  
 Ms Deborah Quinn  
 Mrs Rosemary Raw & Mr Richard Raw  
 Mr Anthony Rayward  
 & Mrs Elizabeth Rayward  
 Mr Ian Reid & Mrs Julie Reid  
 Mr Peter Reilly AO  
 Mrs Anne Robertson  
 & Mr Mark Robertson  
 Dr Greg Robinson & Prof. Tricia Desmond  
 Ms Kay Rodda  
 Ms Kalli Rolfe & Mr Brian Rolfe  
 Mr Mark Rosenthal \*

**Qiu Zhijie**

*Tattoo no. 7 1994*  
 from the *Tattoo* series 1994  
 type C photograph  
 101.6 x 76.2 cm  
 ed. 8/10

National Gallery of Victoria, Melbourne  
 Gift of Larry Warsh, 2016 (2016.557)  
 © Courtesy of the artist

Ms Anne Ross  
 Mr Adam Ryan & Mrs Yoko Ryan  
 Mr Julian Sack & Ms Nicola Stein  
 Ms Marie Schmidt & Mr Jack Kirszenblat  
 Mr Alan Scott & Mrs Myra Scott  
 Ms Marielle Soni \*  
 Ms Jennifer Steinicke  
 Dr Andrew Stocky & Ms Helen Seales  
 Mrs Therese Strauss & Dr Nigel Strauss  
 Mr Peter Tallis & Mrs Mary Tallis  
 Mr Frank Tisher OAM & Dr Miriam Tisher  
 Ms Victoria Triantafyllou \*  
 Village Roadshow Limited  
 The Wedgwood Society of Australia Ltd \*  
 Ms Isobel Williams & Mr Bryce Raworth  
 Dr Robert Wilson \*  
 Mr Edward Wittenberg  
 & Ms Tracey De Gray  
 Mr William Yang \*

**\$100-\$999**

Ms Olivia Abbay  
 Mr David Abell & Mrs Vivienne Abell  
 Miss Wendy Addis  
 Miss April Albrecht  
 Dr Adrienne Anderson  
 Mrs Jan Anderson  
 Mr John Anderson & Mrs Helen Anderson  
 Mr Harry Anstey & Mrs Archleigh Anstey  
 Ms Rowena Armstrong  
 Ms Janet Arndt  
 Mrs Ingrid M. Ashford  
 Ms Norma Atwell  
 Mrs Kim Baker  
 Mr Nick Baker  
 Ms Donna Bakos  
 Mrs Margaret Banks OAM  
 Dr Glen Barclay & Dr Caroline Turner  
 Mr Paul Barnett  
 Mrs Adrienne Basser  
 Ms Sandra Beanham  
 & Miss Lizzie Robinson  
 Ms Amanda Bede  
 Mrs Janet Bell & Mr Alan Bell  
 Mrs Margaret Bennell & Mr Robert Bennell  
 Mrs Maree F. Biggar  
 Ms Susan J. Birsa  
 Mrs Hilary Blakiston  
 Miss Lesley Blanchard  
 Mr Graham Blashki  
 & Ms Evelyn Firstenberg  
 Ms Kallie Blauhorn  
 Mrs Jenny Blencowe  
 Mrs Helen Blythe  
 Mr Geoffrey Boag & Ms Sheila Macdonald  
 Mrs Sarah Boucaut  
 Dr Vera Bowen  
 Mr Brian Boyle  
 Mrs Bev Boyunegmez  
 Mr Warwick Bradney & Mrs Diana Bradney  
 Ms Rosemary Brennan  
 Mrs Margaret Broadhead  
 Mrs Tania Brougham  
 Mrs Elizabeth Brown

Ms Jennifer Brown  
 & Mr Roger Simon Taylor  
 Dr Michelle Brown  
 Ms Michelle Brown  
 Mrs Nancy Brown  
 Mrs Wendy Brown  
 Mrs Judy Buchan  
 Ms Sheila Butler  
 Ms Frances Callinan  
 Mrs Elizabeth Callinan  
 Miss Elizabeth Cameron  
 Mrs Eileen Campbell & Mr Ernie Pietsch  
 Ms Susan M. Campbell  
 Mr Matthew Capper  
 Mrs Pamela Carder & Mr Neil Carder  
 Caroline Durré Foundation  
 Ms Kerin Carr  
 Mr Michael Casper & Mrs Carol Casper  
 Mr Francis Chai & Ms Bee Lee Thia  
 Mr Geoffrey Chalkley  
 & Mrs Valerie Chalkley  
 Mrs Loreen Chambers  
 & Mr John Chambers  
 Dr Oi Mun Chan  
 YuLin Chang  
 Mr William Chapman  
 Mr Arthur Charlwood  
 Mr Philip Charlwood  
 & Mrs Patricia Charlwood  
 The Cher Family Foundation  
 Mrs Judith Chew  
 Mrs Pamela Chin  
 Dr Mitchell Chipman  
 Miss Min Li Chong  
 Mr Gregory Clayton  
 Ms Virginia Cleveland  
 & Mr Ian Richardson  
 Mrs Christine Clough  
 Mr David Clough  
 Mrs Joanna Collins & Mr Richard Collins  
 Mr Warren Collins & Mrs Margaret Collins  
 Mrs Diane Colman  
 Mrs Wendy Comley  
 Miss Felicity Conlan  
 Ms Margaret Connell  
 Ms Janice Cook  
 Ms Susan Cook  
 Dr Terry Corbett  
 Ms Samantha Corrie  
 Ms Jolene Coultas  
 Dr William Cowell  
 Mr John Cox & Mrs Beverley Cox  
 Mrs Rosemary Crosthwaite  
 & Mr Alan Crosthwaite  
 Mr Ian Cruickshank  
 Dr Roderick Cunningham  
 & Mrs Winonah Cunningham  
 Ms Rosie Cunningham  
 Dr Andrea Currie  
 Dr Cyril Curtain  
 & Mr Roger Charles Curtain  
 Mr John Curtis & Ms Dona Mannolini  
 Mr Adam Cusack & Mrs Donna Cusack  
 Mr Rodney Dalton & Mrs Dianne Dalton  
 Mrs Gayle Danchin & Mr Robert Danchin

Mrs Caroline Daniell  
 Mrs Camilla d'Antoine  
 Miss Ann Darby  
 Mrs Jill D'Arcy  
 Mr Keith Darling  
 Mrs Lynette D'ath & Mr Paul Le Ceve  
 Ms Sharna J. de Leo  
 Ms eX de Medici  
 Ms Susan Dennett-Funder  
 Ms Shona Dewar  
 Mr John Dowling & Mrs Patricia Dowling  
 Ms Marion Downe  
 Mrs Sue Driver  
 Ms Jillian Dwyer OAM  
 Mrs Amanda Dyson & Mr Ian Dyson  
 Mr Simon Eggleston  
 Mr Eric Ellram & Mrs Teresa Ellram  
 Ms Irene English  
 Mrs Roslyn Feeney & Mr Michael Feeney  
 Mr Eric Felber  
 Dr Isaac Feldman  
 Ms Linda Finch  
 Mrs Maureen Fish  
 Mr Thomas Fitz Gibbon & Mr Beng Oh  
 Mrs Jill Fitzpatrick  
 & Mr Malcolm Fitzpatrick  
 Ms Amander Flaherty-Spark  
 & Mr David Flaherty-Spark  
 Dr Joanna Flynn & Ms Joan Bruton  
 Ms Jennifer Foo  
 Mr David Ford & Mrs Lona Ford  
 Mrs Judith L. Fox  
 Mrs Mary Fox & Mr John Fox  
 Miss Joyce Francis  
 Ms Christine Freeland \*  
 Mrs Vivienne Fried  
 Ms Maureen Gange & Mr John Gange  
 Dr Mark Garwood  
 & Mrs Elizabeth Garwood  
 Mrs Susan Gilbert  
 Mrs Joan Glover & Ms Jenny Cook  
 Ms Katherine Glynn  
 Mr David Godkin  
 Miss Kitta Good  
 Ms Edith Gordon  
 Miss Dorothy Graff & Mr Felix Wyss  
 Mrs Camilla Graves  
 Mrs Barbara Green & Mr Colin Green  
 Mrs Janet Green  
 Mrs Louise Green  
 Mrs Dorothy Grenness  
 Mrs Prue Griffiths  
 Mrs Jo Grigg & Mr John Grigg  
 Miss Geraldine Grimmett  
 Ms Joanne Groves & Mr Steven Groves  
 Mrs Angela Gunn & Mr Neil Gunn  
 Mr John Gyorki MD & Dr Susanne Gyorki  
 Ms Lesley Hale  
 Ms Dawn Hales  
 Prof. Phillip Hamilton & Dr Leon Fennessy  
 Mr Rew Hanks \*  
 Mrs Margaret Hansen  
 & Mr Max R. Hansen  
 Mr R. Harden & Mrs Lesley Harden

Mr Alex Harris & Mrs Vivienne Harris  
 Mrs Christine Harris & Dr Owen Harris  
 Ms Julie Harris  
 Ms Helen Hart  
 Mrs Jane Harvey & Mr Ray Harvey  
 Mr Stephen Hawke & Mrs Pam Hawke  
 Ms Carol Hay  
 Ms Sheila Hayres  
 Ms Coral Heazlewood  
 & Mr Terry Heazlewood  
 Ms Karla Henwood  
 Mrs Elizabeth Hill \*  
 Mr Simon Hinkley  
 Ms Judy Holding  
 Mrs Joyce Hollands  
 Ms Susan Hollingdale & Mr Bert Lillywhite  
 Mrs Sophie Holloway  
 Ms Claire Holt  
 Mrs Janet Horn  
 Mr Nicholas Howard  
 Ms Marilyn Hoysted  
 Mrs Margaret Hull  
 Mrs Gillian Hund  
 Mrs Jennifer Hunt & Mr Brett Hunt  
 Mrs Jacky Hupert  
 Mrs Ann Hyams  
 Dr Anthea Hyslop  
 Ms Margaret J. Inglis  
 Ms Robyn Ingram & Ms Luna Shepherd  
 Miss Margaret Ironside  
 Dr Irene Irvine & Prof. Iain Wallace  
 Ms Janet M. Irwin  
 Ms Helen Jackson  
 Mrs Lucie Jacobs  
 Mrs Danielle Jelinek  
 Mr W. J. Jobling  
 Dr Chris Johnson  
 Mr Edward Johnson  
 & Mrs Margaret Johnson  
 Mrs Dorothee Kaiser  
 Mrs Barbara Kane & Mr Kevin Kane  
 Mrs Jane Kaye & Mr John Kayne  
 Ms Irene Kearsey & Mr Michael Ridley  
 Mr Michael Kendall  
 Dr Anne Kennedy & Mr Leonard Kennedy  
 Dr Sarah Kennedy  
 Dr Josephine Kenrick  
 Mr Alun Kenwood & Mrs Patricia Kenwood  
 Mr Alan Kerr  
 Dr Ruth Kerr  
 Ms Diana Kerridge  
 Mrs Gail Kilpatrick & Mr Wayne Kilpatrick  
 Miss Nancy Kimpton  
 Dr Judith Kinnear  
 Ms Katherine Kirby  
 Anonymous  
 Mrs Phyllis Knaggs  
 Ms Anna Kopinski & Mr Richard Kopinski  
 Ms Christine Korycki  
 Mr Nathan Kuperholz  
 & Mrs Josephine Kuperholz  
 Miss Mandy Kwok  
 Miss Jocelyn Lade  
 Ms Janette Lants

Mrs Juliet Le Feuvre  
 & Dr Charles Le Feuvre  
 Mrs Verona Lea  
 Ms Viktoria Ledovski  
 Mr Graeme Lee & Mrs Margaret Lee  
 Miss Gwenda Leheny  
 Mrs Diana Lempriere  
 Mr Wayne Leslie  
 Mr David Lewis  
 Dr William Lewis  
 Mrs Penny Lewisohn  
 Mrs Sylvia Locke  
 Mrs Georgina Lynch  
 Ms Wendy Ma  
 Mrs Janette Macdonald  
 & Mr Donald Macdonald  
 Dr Takako Machida  
 Dr Valerie Jean MacKinnon  
 & Mr Gerald Elsworth  
 Ms Ann Marciniak  
 Mr Adrian Marshall \*  
 Dr Meredith Martin & Ms Amelia Scurry  
 Mrs Sandra Masel  
 Ms Heather Mason & Mr Jake Mason  
 Ms Diane Matthews  
 Ms Sue Matthews  
 Mrs Margaret Mayers  
 Ms Jeanette McArthur  
 Mrs Paula McCall  
 Ms Susan McCarthy  
 Mrs Joyce McCloskey  
 Mrs Anne McComish  
 & Mr Bruce McComish  
 Mr Kevin McCormack  
 Mr Ron McCulloch  
 Mr Robert McGauran  
 Mr Ian McKenzie & Ms Sue Cutler  
 Mr Garth McLean \*  
 Mr John D. M. McLennan  
 & Mrs Trudie McLennan  
 Dr Stephen McNamara  
 Mr Ross McPhail & Mrs Sue L. Smith  
 Mr Shannon Mcpherson Wadham  
 & Mr Jarrod Wadham  
 Ms Toni E. Meek  
 Mrs Margot Melzak  
 Ms Alison Mercer  
 Mr John Miles & Mrs Joan Miles  
 Mr John Millard  
 Ms Rosemary Miller & Mr Peter Miller  
 Mrs Roz Milne & Mr Rob Milne  
 Ms Erika Mohoric  
 Mrs Anna Morokoff  
 Mrs Jane Morris  
 Ms Jan Morrison

**Trevor Nickolls**  
*Palm tree* 1988  
 synthetic polymer paint on canvas  
 40.5 x 30.5 cm  
 National Gallery of Victoria, Melbourne  
 Gift of Violet Sheno through the Australian Government's  
 Cultural Gifts Program, 2017 (2016.1083)  
 © Trevor Nickolls/Licensed by VISCOPY, Australia



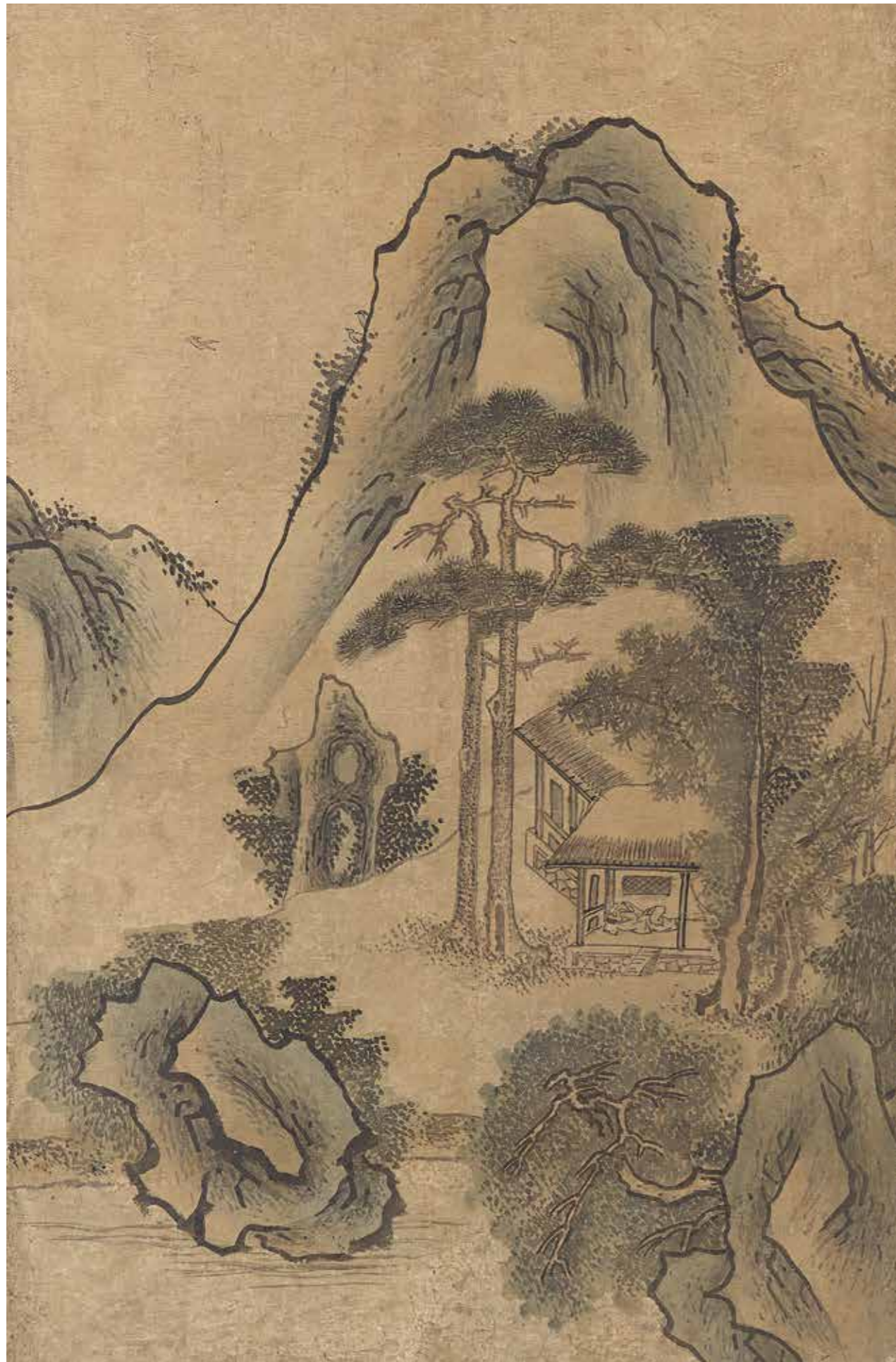

Mrs Judy Morton  
 Mr Jack Moshakis & Ms Gill Tasker  
 Ms Lauren Mosso  
 Ms Maria Mouzouris  
 Mr Brendan Murphy  
 Mrs Barbara Nankervis  
 Mrs Maggie Nanut  
 Mrs Anne Neil & Mr Murray Neil  
 Mrs Vicki Neil Snr  
 Mrs Gaye Newton & Mr John Newton  
 Ms Judith Nicolson  
 Prof. Sir Gustav Nossal AC CBE  
 & Lady Lyn Nossal  
 Ms Helen Oakes  
 Mr Raymond M. O'Brien  
 Ms Diana O'Connor  
 Mr Michael O'Dwyer  
 Mr John O'Hara & Mrs Val O'Hara  
 Mr Laurence O'Keefe  
 & Mr Christopher James  
 Ms Marion Oldfield  
 Mrs Lynne Olsson  
 Ms Paula O'Shea  
 Dr Maree O'Sullivan & Dr Simon Obendorf  
 Pagg Charters  
 Ms Anabel Parbury  
 Mrs Susan Parker & Mr John Parker  
 Ms Eira Parry  
 Mrs Prue Pateras & Mr James Pateras  
 Mr Barry Peake & Mrs Susan Peake  
 Mrs Elizabeth Peck & Mr Michael Peck  
 Prof. Graham Peirson  
 & Mrs Christine Peirson  
 Mrs Joyce Pell  
 Prof. David Penington AC  
 & Dr Sonay Hussein  
 Ms Sue Pennicuik MP  
 Mrs Denise Perkins & Mr Leigh Perkins  
 Mr Robert Peters & Ms Susan Caldwell  
 Miss Joanna Pidcock  
 Ms Alicia Polakiewicz & Mr Paul Bayley  
 Mr Norman Pollack  
 Rev. Anthony Poole & Mrs Chris Poole  
 Ms Barbara Potter AM  
 Mrs Mary Poulakis and Mr John Poulakis \*  
 Mrs Kerry Pratchett  
 Mrs Lisbeth Price

#### Korean

*Scholar's mountain retreat in eccentric landscape*  
 late 20th century  
 ink on paper  
 54.8 x 36.2 cm (each)  
 National Gallery of Victoria, Melbourne  
 Gift of Ian and Barbara Carroll, 2016  
 (2016.141.a-d)

(overleaf)

Installation view of Brook Andrew's *52 Portraits*, 2013–16,  
 at NGV Australia, 2017  
 Gift of the artist through the Australian Government's  
 Cultural Gifts Program, 2017  
 © Brook Andrew is represented by Tolarno Galleries,  
 Melbourne; Roslyn Oxley9 Gallery, Sydney; and  
 Galerie Nathalie Obadia, Paris and Brussels

Mrs Pauline Priestly  
 Ms Patricia Quinn & Ms Ellen Quinn  
 Ms Monika Raniti  
 Ms Robyn Rattray-Wood & Mr John Fraser  
 Ms Fiona Reed & Mr Paul Kinross  
 Mr Eric Reid  
 Mr Ralph Renard & Mrs Ruth Renard  
 Mrs Carolyn Rendit & Judge Peter Rendit  
 Dr Robert S. Richardson  
 Mrs Glenice Roberts  
 Mr Tony Roberts & Mrs Joyce Roberts  
 Mrs Susan Robertson  
 & Mr Phillip Robertson  
 Mr Michael Robinson & Ms Giselle Roux  
 Ms Sandra Rollo  
 Mr Alan Rose & Mrs Helen Rose  
 Mr John Rosenbloom & Ms Kathryn Earp  
 Mr Stephen Ross  
 Mrs Rae Rothfield  
 Mrs Julie Rowe & Mr Jeff Rowe  
 Miss Marie Rowland  
 In memory of Susan Rush  
 Mrs Patricia Russell  
 Mrs Maria Ryan  
 Mrs Jill Saccardo  
 Mrs Eileen A. Sadler  
 Ms Kaye Salisbury & Mr Bart Wissink  
 Mrs Elizabeth Scales & Mr Hugh Scales  
 Ms Emily Schultze & Mr Leonard Dodson  
 Mrs Stella Schutze  
 Mr Ronald Sciberras  
 Mr Peter Scotis & Mrs Sandra Scotis  
 Mr Graeme Seabrook  
 Ms Meryl Sexton  
 Ms Jane Sharwood & Mr David Hosking  
 Mr Frederick Sim  
 Mrs Elizabeth Simpson  
 Ms Jane Simpson  
 Mrs Julia Smart & Mr John Smart  
 Mr George Smith & Mr John Smith  
 Mrs Maria Smith  
 Ms Jacqueline C. Smorgon  
 Ms Birgit Spethmann  
 Miss Karen Spreadborough  
 Mrs Jean Stanley & Mr Philip Stanley  
 Mr Allan Stark & Mrs Pam Stark  
 Mrs Judith Steinicke  
 & Mr Geoff W. Steinecke  
 Mr Robert Stevens  
 Mrs Thelma Stewart  
 Mrs Diana Stock & Mr Julian Stock AM  
 Mr K. Brian Stonier AO & Mrs Noel Stonier  
 Ms Elaine Story  
 Dr Kate Strasser  
 Dr Jennifer Strauss AM  
 Ms Rowena Stretton  
 Mrs Katherine Strover  
 Mrs Sue Sutherland  
 Miss Heulwen Sweet  
 Mrs Julie Swinburn  
 Ms Ann Sylvester  
 Mr Clive Tadgell AO  
 & Mrs Christina Tadgell  
 Ms Fatima Tahiri & Ms Chris Smith

Mrs Annie Talbot & Mr Mackenzie Talbot  
 Mrs Jennifer A. Talbot  
 Mr Agostino Tarulli  
 Ms Thea Taverniti \*  
 Mrs J. Taylor  
 Ms Jane De Teliga \*  
 Tenterfield Pty Ltd  
 Ms Rhonda Thatcher & Mr Tony Thatcher  
 Mrs Lorna Thomas  
 Mrs Bronwen Thompson  
 Mr John Thompson  
 Mr Peter Thompson  
 Mr Robert Thomson & Mr Hugh Ratten  
 Mr Lesley Thrum  
 Mr Neil Tonkin & Mrs Rosemary Tonkin  
 Ms Sherril Towner  
 Ms Jane Trafficante  
 & Mr Robert Trafficante  
 Ms Lisa Turner  
 Ms Diane Tweeddale  
 Mr Alexander Tyrrell  
 & Mrs Catharina Tyrrell  
 Miss Prasangi Unantenne  
 Miss Mary Vaena & Mr Peter Larson  
 The Hon. Heidi Victoria MP  
 Dr Ingrid Walkley  
 Mr Tony Way & Mr Greig Cunningham  
 Mrs Roslyn Webster  
 & Miss Fenella Webster  
 Mrs Joanna Weir  
 Mr Dietmar Werner & Mrs Auriol Werner  
 Mrs Angela Westacott  
 & Mr Robin Westacott  
 Ms Rachel Westwood  
 Mrs Sarah White  
 Mr Brendan Wilkinson  
 & Ms Margaret Wilkinson  
 Mr Peter Willis  
 Miss Dorothy Willshire  
 Mrs Sineka Winter & Mr Peter Winter  
 Mr David Wischer & Mrs Moira Wischer  
 Dr Jane Wischusen & Mr John Bastow  
 Ms Bronwyn Wittick  
 Ms Imelda Woodford  
 Dr Jenny Woods & Ms Phillipa O'Donnell  
 Mrs Sally Woodward  
 & Mr Michael Woodward  
 Dr Ian Woolley & Dr Erica Wood  
 Dr Chris Worth & Mrs Mary McDonnell  
 Mrs Kate Worth & Mr David Worth  
 Mr Christopher Wray  
 Mrs Prue Wright  
 Mrs Qianhui Wu  
 Shi X  
 Mr Joseph Xipell & Mrs Thecla Xipell  
 Dr Robin Zeidler  
 Ms June Zhou  
 Prof. Jenny Zimmer AM





## FINANCIAL SUMMARY

For the year ended 30 June 2017	2016–17 \$000s	2015–16 \$000s	2014–15 \$000s	2013–14 \$000s	2012–13 \$000s	2011–12 \$000s
<b>FUNDRAISING ACTIVITIES INCOME</b>						
Donations, bequests and philanthropic grants income	25,124	8,983	8,227	5,564	7,349	10,444
Donated cultural assets	14,537	3,874	10,305	7,195	5,516	3,520
	<b>39,661</b>	<b>12,857</b>	<b>18,532</b>	<b>12,759</b>	<b>12,865</b>	<b>13,964</b>
<b>CULTURAL ASSETS ADDITIONS WORKS OF ART</b>						
Purchased works of art	7,513	10,148	6,409	6,231	5,475	11,835
Donated cultural assets	14,537	3,874	10,305	7,195	5,516	3,520
	<b>22,050</b>	<b>14,022</b>	<b>16,714</b>	<b>13,426</b>	<b>10,991</b>	<b>15,355</b>

**Viktor&Rolf, Amsterdam** (couture house);  
**Viktor Horsting** (designer);  
**Rolf Snoeren** (designer)  
*Irinia* 2010 (detail) (Cutting edge couture collection,  
 spring–summer 2010)  
 cotton (tulle), polyester, plastic, aluminium  
 83.0 cm (centre back) 63.0 cm (width)  
 National Gallery of Victoria, Melbourne  
 Gift of the artists, 2017 (2017.61)  
 © Viktor&Rolf